

Pages 1 through 31 redacted for the following reasons:

-----  
Section 78B (2) of the RTI Act

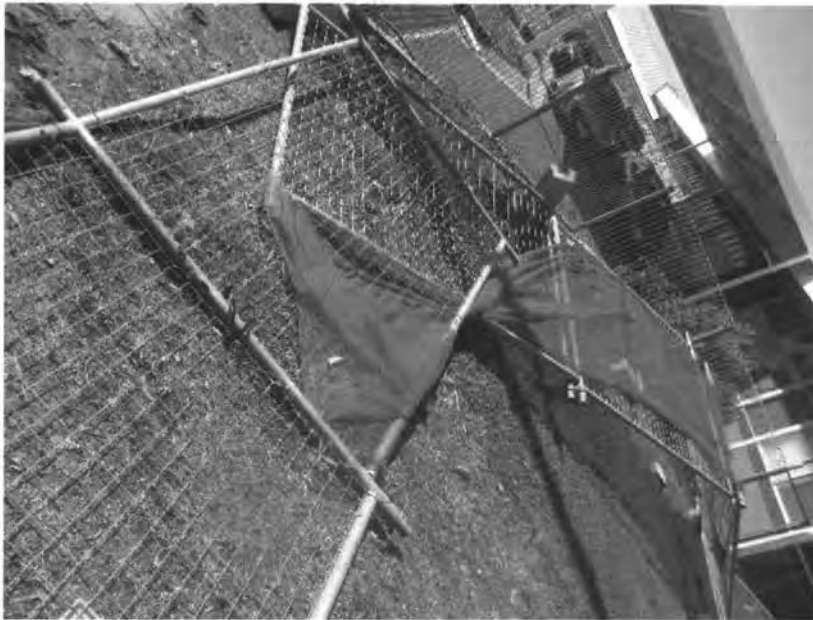















**HARRIS, Jennifer**

---

**From:** WALTON, Patrea  
**Sent:** Monday, 23 February 2015 11:10 AM  
**To:** DL - Regional Directors  
**Subject:** Principals Message  
  
**Categories:** Actioned, Important - Read, For follow-up, Urgent Action

Hi folks

Below is an email I would like you to distribute to affected schools as discussed on the teleconference this morning.  
Patrea

Dear All

Can I extend my sincere appreciation to you all for the strength of leadership you have shown in the lead up to, and in the wake of, Tropical Cyclone Marcia.

I can fully appreciate the nature and the magnitude of the task that confronts many of you in the clean-up and recovery phase now that the cyclone has passed.

While the ADF, SES, Building and Asset Services from the Department of Housing and Public Works, local Councils and volunteers all work to clean up schools and communities, can I assure you that our thoughts continue to be with you at this challenging time.

We know that many of you have had damage to buildings and may have suffered loss to contents as a result of the impacts of the cyclone.

To this end, the Director-General has asked Mr Jeff Hunt, Deputy Director-General, to act as a central coordinator to respond to any specific requests that you need to access materials that will facilitate a speedy return to normal school activities.

As we learned from previous natural disasters, the education and business communities are keen to assist schools return to normal and one way we can do this is to assist in the collation of your needs. In a coordinated manner, we can approach our regular suppliers and other benefactors who wish to support this effort.

Of course we encourage you to take action to get back to learning and teaching as soon as it is safe to do so and you can of course use school funds to help you in this regard. It is important to remember that DET standing offer arrangements also have the provision to buy locally and often it is in times like these that local businesses also need assistance in the form of cash flow and trade, so I would ask you to consider how best to serve your school at the same time as your community.

I know that this is an extremely busy time for you but as you progress through the clean-up and identify things that have been lost that with speedy replacement will assist in a quick return to learning, could you please advise Jeff at [jeff.hunt@dete.qld.gov.au](mailto:jeff.hunt@dete.qld.gov.au) or on telephone 3035 2226 or s.47(3)(b) - Cont and we will put the call out to other schools, businesses and community organisations.

I would encourage you to look after yourselves and your own families during this time when you are also leading your school communities – and, again, thank you for what you are doing to get your schools back up and running as soon as possible.

Warm regards

Patrea Walton & Jeff Hunt

**Patrea Walton** | Deputy Director-General, State Schools

Department of Education and Training

Queensland Government

Level 22 | Education House | 30 Mary Street | Brisbane Qld 4000

PO Box 15033 | City East Qld 4002

T 303 44762 | E [Patrea.Walton@det.qld.gov.au](mailto:Patrea.Walton@det.qld.gov.au) | <http://det.qld.gov.au/>

**Inspiring minds. Creating opportunities. Shaping Queensland's future.**

Please consider the environment before printing this email.

## HARRIS, Jennifer

---

**From:** LAMBRIDES, Jasmine  
**Sent:** Monday, 23 February 2015 11:32 AM  
**To:** CORSBIE, Tracy; BUTLER, Wayne  
**Cc:** O'HAGAN, David; HUNT, Jeff; WALTON, Patrea; STEVENSON, Hayley; GRACEY, Raquel; HARRIS, Jennifer; WAUGH, Loren  
**Subject:** Principals' Message - Principals' Conference  
**Categories:** Actioned, Important - Read, For follow-up, Urgent Action

Good morning Tracy and Wayne

Please see below for an email from Patrea. Could you please distribute this to affected schools.

Please give me a call if you have any queries.

Kind regards  
Jasmine  
303 44736

Dear colleagues

In the aftermath of Tropical Cyclone Marcia I am sure you and your school community are working tirelessly to ensure your school can return to a normal routine as soon as possible.

As you know, the 2015 Principals' Conference is this Thursday 26 and Friday 27 February. I understand if you are unable attend due to the recovery and clean-up efforts.

If you decide to stay with your community, you may wish to consider sending your deputy principal to attend on your behalf. Please advise Raquel Gracey on 3328 6620 or [raquel.gracey@dete.qld.gov.au](mailto:raquel.gracey@dete.qld.gov.au) if a representative will be attending in your place.

My thoughts are with you and your school community during this challenging time.

Warm regards  
Patrea

**Patrea Walton** | Deputy Director-General, State Schools  
Department of Education, Training and Employment  
Queensland Government  
Level 22 | Education House | [30 Mary Street](#) | Brisbane Qld 4000  
[PO Box 15033](#) | City East Qld 4002  
T [303 44762](#) | E [Patrea.Walton@dete.qld.gov.au](mailto:Patrea.Walton@dete.qld.gov.au) | <http://dete.qld.gov.au/>

**Inspiring minds. Creating opportunities. Shaping Queensland's future.**  
Please consider the environment before printing this email.

Pages 43 through 57 redacted for the following reasons:

-----  
Section 78B (2) of the RTI Act

**From:** BUTLER, Wayne [mailto:Wayne.BUTLER@dete.qld.gov.au]

**Sent:** Saturday, 21 February 2015 10:00 PM

**To:** DL - Principals Region Central Queensland All; O'HAGAN, David; WATTERSTON, Jim; WALTON, Patrea; 'ATKINS, Graham'; MARA, Kevin

**Cc:** DL - Region Central Queensland

**Subject:** RD Emergency Update

Dear Colleagues,

Today has certainly been a test of resilience by all. After the cyclone has come the realisation of the damage caused. We have no power across the most of Rockhampton and the Capricorn Coast, we have no constant water supply across Rockhampton and we have a LOT of debris to clean up.

Now comes the good news as we have a great amount of resources being thrown at every issue. The work of BAS and Section 78B (2) has been very strong to enable us to have an assessment of every school by tonight. In many cases staff from BAS have jumped fences to access school grounds and do an assessment of damage. This has been a very extensive piece of work to gather all these assessments.

The following information is for your information in relation to our strategy going forward tomorrow and into next week:

- 1] Power is important but not absolutely essential for a school to open. If toilets and water supply are driven by power then an alternative is required. We have plans to supply those schools with generators or portaloos for Monday. Schools connected to town water supply don't need power for toilets or water.
- 2] At present the water supply to the Capricorn Coast has returned but the water supply to Rockhampton tonight is still not constant. It is expected to return to constancy tomorrow.
- 3] We still have access issues to schools on the lower Capricorn Coast and in the Jambin area, but roads are all expected to open tomorrow morning. Again BAS has been able to review these schools and have made assessments of damage and rectification required.
- 4] By 4.00pm tomorrow, I hope to be in a position to make a final call on any schools with issues that might prevent them from opening on Monday. This will be reflected on the DETE website as to which schools are closed and I will do media at 5.00pm to also provide this information.
- 5] Whilst debris is an issue in terms of safety, if we can have it cleared away from buildings and stockpiled, we can keep students away from it until it can be picked up or mulched. We will not be taking any risks and those who have contacted me to tell me the amount of debris in their school is huge, my hope is that the BAS crews and many contractors will have this cleared tomorrow.

Our goal as a service industry for education is to provide a safe learning environment, so we will not be placing any students or staff at risk. However it is my goal to have as many schools as humanly possible open on Monday. Albeit some learning conditions may vary if power is not on.

Please keep communicating with me or Trish Collins if you have an issue or a question about something we may have overlooked.

Best wishes, get a good sleep if possible,

Wayne

\*\*\*\*\*  
\*\*\*\*\*

Pages 59 through 73 redacted for the following reasons:

-----  
Section 78B (2) of the RTI Act

FRENCHVILLE SS DAMAGE FOLLOWING CYCLONE MARCIA 2015			STATUS AT 23/2/15
FACILITIES AREA	DAMAGE	SCOPE	
FRENCHVILLE PLAYGROUND PREP	MAJOR STRUCTURAL DAMAGE	SAILS COMPLETELY TORN DOWN AND FRAME SNAPPED AND TWISTED BEYOND REPAIR	SAILS REMOVED. AREA BARRICADED.
BUS SHELTER - FRENCHVILLE DROP OFF	FACIA SHEARED OFF	PLAYGROUND HIT BY FALLING SAIL, LOOSE BOLTS IN SOME AREAS. NEEDS CHECKING.	UNSURE IF CHECKED.
		FACIA NEEDS TO BE REPLACED ON SIDE FACING PLAYGROUND.	
SAC CARPARK GATES	DAMAGED DUE TO TREE FALLING ON THEM	ONE GATE NEEDS REPLACING	
GUTTER RELOCATABLE THREE	GUTTER HANGING OFF	NEEDS TO BE REPLACED/REATTACHED. NOT SURE HOW MUCH CORRECTION CAN BE DONE.	REMOVED.
H BLOCK - PREP	SIGNIFICANT WATER DAMAGE. WATER STILL NEEDED TO BE SQUEEGEED UP TWO DAYS AFTER RAIN.	EXAMINE ROOF TO SEE WHERE FAILED. GUTTERING ONLY REPLACED FAIRLY RECENTLY, SWOLLEN CEILING PANELS IN H04, H03. SIGNIFICANT WATER POOLED ON FLOOR AND AROUND BOOKCASES CAUSING THEM TO SWELL IN H03. MASSIVE AMOUNT OF WATER H01 CAUSING SWELLING TO KITCHEN, SOME OF WHICH MAY HAVE STRUCTURAL IMPLICATIONS. CARPET SATURATED IN H03, H04, H01.	CLASSES WILL NEED TO BE RELOCATED. IMPOSSIBLE TO WORK IN THIS SPACE.
YEAR 2 SHADE STRUCTURE (BETWEEN C&D BLOCKS)	SHADE DOWN & RIPPED.	REMOVE SHADE SAIL. STRUCTURE LOOKS IN TACT.	SAILS REMOVED.
F BLOCK SHADE STRUCTURE (BESIDE F BLOCK)	SHADE DOWN & RIPPED.	REMOVE SHADE SAIL. STRUCTURE LOOKS IN TACT.	SALES REMOVED.
D14	WINDOW BLOWN IN INSIDE CLASSROOM	LARGE SHEET OF COMPRESSED AC BLOWN OFF WALL AND SHATTERED, REVEALING LOUVRES BEHIND. NEW SHEET NEEDS TO BE INSTALLED TO MATCH EXISTING AND WATERPROOF LOUVRES.	SHEET REMOVED FROM ROOM. ROOM DRYING OUT. CLASS WILL NEED TO RELOCATE. TEACHER ALSO HEAVILY PREGNANT. UNSAFE FOR STUDENTS & STAFF TO WORK IN THIS SPACE.
E11	WINDOWS BLOWN OPEN (OLD HOPPERS)	WATER DAMAGE TO BOOKCASES AND CHILDREN'S BELONGINGS. SIMILAR STRUCTURE THROUGHOUT D BLOCK, ALL NEED TO BE CHECKED FOR STABILITY.	
E13	WINDOWS BLOWN OPEN (OLD HOPPERS)	DAMAGE TO POWER POINTS POSSIBLE AND XO COMPUTER DEVICES DUE TO RAIN INUNDATION.	ELECTRICIAN TO BE ASSIGNED TODAY TO CHECK.
		INTERNAL BLIND BLOWN APART - NEEDS REPLACING.	
E15	WINDOWS BLOWN OPEN (OLD HOPPERS)		
	MAN HOLE POPPED	THIS MAN HOLE IS PRESUMED TO CONTAIN ASBESTOS. NEEDS TO BE REINSTATED.	MANHOLE REINSTATED. NOT ASBESTOS ACCORDING TO BAS.
TWIST SCIENCE LAB	CEILING DAMAGE CAUSED BY ROOF LEAK	NEEDS REPAIRING AND REPAINTING.	UNRESOLVED.
TWIST CEILING GLASS PANELS	CRACKS AND PULLS AROUND WINDOWS	NEED INSPECTION AND REPAIRING IF DEEMED NECESSARY.	UNRESOLVED.
TWIST CEILING - GEORDIE STREET FOYER	WATER DAMAGE TO CEILING	NEEDS REPAIRING AND REPAINTING.	UNRESOLVED.
RELOCATABLE 1	SMELLS MUSTY BUT CAN'T PICK DAMAGE		UNRESOLVED.
TENNIS COURT FENCE	TORN DOWN, SEVERAL LARGE TREES ON IT	TREES NEED TO BE REMOVED AND FENCE REPLACED.	IN PROCESS OF BEING BARRICADED.
	SHADE STRUCTURE BUCKLED BEYOND REPAIR, SHADES DAMAGED		
YEAR 4/5 PLAYGROUND		NEEDS REPLACEMENT SHADE STRUCTURE.	IN PROCESS OF BEING BARRICADED.
	SHADE STRUCTURE LIFTED FROM CONCRETE PIERS		
SHADE STRUCTURE BESIDE SENIOR TOILETS (R BLOCK)		NEEDS ENGINEERING INVESTIGATION AND ADVICE ON HOW TO MAKE SAFE.	TO BE BARRICADED THIS AFTERNOON.
TREES ON OVAL	SPLINTERED AND HANGING BRANCHES	MAKE STABLE, TRIM OR REMOVE.	IN PROGRESS.
SAC - BACK GUTTER/RIDGE	TORN DOWN	REPLACE	UNRESOLVED.
SAC WALKWAY GUTTERING	TORN DOWN AND BUCKLED	REPLACE	UNRESOLVED.
WATER DAMAGE ON SAC WALLS	BLACK STREAKS	CLEAN	UNRESOLVED.
SCHOOLS OUT SHED	TREE LAYING ON SHED	REMOVE TREE AND TAKE FROM SIGHT. ASSESS DAMAGE.	TO BE DONE THIS AFTERNOON.
POPPED STORM WATER LIDS H BLOCK END AND SIDE	LIDS POPPED UP AND SITTING UP	REINSTATE TO SAFE POSITION	UNRESOLVED.
Q BLOCK (PREP LB) FOYER	SKYLIGHT BLOWN OUT AND AWAY	REPLACE OR MAKE WATERPROOF IF NOT ABLE TO BE REPLACED.	UNRESOLVED.
P BLOCK - PREP/1B	SIGNIFICANT WATER DAMAGE TO CARPET	DRY AND DEODORISE CARPET OR REPLACE.	UNRESOLVED. NOT INHABITABLE BY CLASS. WILL RELOCATE.
	AERIAL BENT AND TWISTED	REMOVE	UNRESOLVED.
C BLOCK AWNING	PUNCTURED AND PIECE MISSING	REPLACE	UNRESOLVED.
B BLOCK AWNING	PUNCTURED AND PIECE MISSING	REPLACE	UNRESOLVED.
ADDITIONAL ITEMS FOUND 23/2/15			
D13	FLOOR BUCKLED UNDER CARPET DUE TO WATER DAMAGE.	FLOOR TO DRY OUT AND THEN ASSESS DAMAGE.	
	SHEET OF AC MISSING FROM OVER LOUVRES.	TO BE REPLACED.	
	FLOOR BUCKLED UNDER CARPET DUE TO WATER DAMAGE.		
D14		FLOOR TO DRY OUT AND THEN ASSESS DAMAGE.	
	FLOOR BUCKLED UNDER CARPET DUE TO WATER DAMAGE.		
E15		FLOOR TO DRY OUT AND THEN ASSESS DAMAGE.	
	CONCERN IWB MAY HAVE BEEN INUNDATED WITH WATER.	ELECTRICAL ASSESSMENT REQUIRED.	
	BUCKLED FITTED CUPBOARDS.	TO DRY, THEN ASSESS DAMAGE.	
C04	WATER ON CARPET. STINKS.	DRY AND DEODORISE CARPET	

A BLOCK FENCE (FRENCHVILLE ROAD - INTERNAL)	APPEARS UNSTABLE, HIT BY TREE.	TREE TO BE REMOVED AND FENCE BRACED/REPAIRED.	
ALL SCHOOL	TOTAL ELECTRICAL ASSESSMENT NEEDED.	BAS ARRANGING.	
YEAR 1 PLAYGROUND SHADE STRUCTURE	BUCKLED AND SHADE SAIL STRETCHED.	NEEDS TO BE ASSESSED FOR STRUCTURAL INTEGRITY.	

**HARRIS, Jennifer**

---

**From:** COLLINS, Trish  
**Sent:** Wednesday, 25 February 2015 7:39 AM  
**To:** DL - Region Central Queensland  
**Cc:** BRENNAN, Bevan  
**Subject:** School Closures today

**Categories:** Actioned

Hi All

The schools still closed today in CQR are:

Berserker St SS  
Lakes Creek SS  
Yeppoon SS  
Thangool SS

Thangool will be closed for the remainder of the week. The other schools will be monitored each day and will be opened as soon as the Principal advises that all concerns have been addressed. Information on the database is updated as information is received, however, it may not be uploaded to the live website until later in the day. The most current information will be uploaded around 3pm but may be as late as 5pm.

If you receive calls from staff who have been affected by the cyclone Noel Ryan – 4932 4043 - is available to provide information and direct them to the appropriate recovery support/counselling service.

Further information about the Employee Assistance Program (EAP) can be viewed at  
<https://oneportal.deta.qld.gov.au/Services/HumanResources/OrganisationalHealth/EAP/Pages/default.aspx>

Thank you

**Trish Collins** | Director Regional Services | Central Queensland Region | Rockhampton Office  
Department of Education and Training  
Queensland Government  
Level 4 | State Government Building | 209 Bolsover Street | Rockhampton Qld 4700  
PO Box 138 | Rockhampton | QLD | 4700  
CQ: Quality Learning Outstanding Futures  
Landline: 4932 4010 Fax: 4932 4091  
Email: [trish.collins@dete.qld.gov.au](mailto:trish.collins@dete.qld.gov.au)

Inspiring minds. Creating opportunities. Shaping Queensland's future.



Please consider the environment before printing this e-mail.

Pages 77 through 88 redacted for the following reasons:

-----  
Section 78B (2) of the RTI Act

**From:** BUTLER, Wayne  
**Sent:** Saturday, 21 February 2015 10:00 PM  
**To:** DL - Principals Region Central Queensland All; O'HAGAN, David; WATTERSTON, Jim; WALTON, Patrea; 'ATKINS, Graham'; MARA, Kevin  
**Cc:** DL - Region Central Queensland  
**Subject:** RD Emergency Update  
  
**Categories:** Actioned

Dear Colleagues,

Today has certainly been a test of resilience by all. After the cyclone has come the realisation of the damage caused. We have no power across the most of Rockhampton and the Capricorn Coast, we have no constant water supply across Rockhampton and we have a LOT of debris to clean up.

Now comes the good news as we have a great amount of resources being thrown at every issue. The work of BAS and Section 78B (2) has been very strong to enable us to have an assessment of every school by tonight. In many cases staff from BAS have jumped fences to access school grounds and do an assessment of damage. This has been a very extensive piece of work to gather all these assessments.

The following information is for your information in relation to our strategy going forward tomorrow and into next week:

- 1] Power is important but not absolutely essential for a school to open. If toilets and water supply are driven by power then an alternative is required. We have plans to supply those schools with generators or portaloos for Monday. Schools connected to town water supply don't need power for toilets or water.
- 2] At present the water supply to the Capricorn Coast has returned but the water supply to Rockhampton tonight is still not constant. It is expected to return to constancy tomorrow.
- 3] We still have access issues to schools on the lower Capricorn Coast and in the Jambin area, but roads are all expected to open tomorrow morning. Again BAS has been able to review these schools and have made assessments of damage and rectification required.
- 4] By 4.00pm tomorrow, I hope to be in a position to make a final call on any schools with issues that might prevent them from opening on Monday. This will be reflected on the DETE website as to which schools are closed and I will do media at 5.00pm to also provide this information.
- 5] Whilst debris is an issue in terms of safety, if we can have it cleared away from buildings and stockpiled, we can keep students away from it until it can be picked up or mulched. We will not be taking any risks and those who have contacted me to tell me the amount of debris in their school is huge, my hope is that the BAS crews and many contractors will have this cleared tomorrow.

Our goal as a service industry for education is to provide a safe learning environment, so we will not be placing any students or staff at risk. However it is my goal to have as many schools as humanly possible open on Monday. Albeit some learning conditions may vary if power is not on.

Please keep communicating with me or Trish Collins if you have an issue or a question about something we may have overlooked.

Best wishes, get a good sleep if possible,

Wayne

**From:** WATTERSTON, Jim  
**Sent:** Saturday, 21 February 2015 10:06 PM  
**To:** BUTLER, Wayne  
**Subject:** Re: RD Emergency Update

**Categories:** Actioned

Great email. Good on you Wayne. I appreciate your hard work and leadership  
Jim

Sent from my iPhone

On 21 Feb 2015, at 9:59 pm, BUTLER, Wayne <[Wayne.BUTLER@dete.qld.gov.au](mailto:Wayne.BUTLER@dete.qld.gov.au)> wrote:

Dear Colleagues,

Today has certainly been a test of resilience by all. After the cyclone has come the realisation of the damage caused. We have no power across the most of Rockhampton and the Capricorn Coast, we have no constant water supply across Rockhampton and we have a LOT of debris to clean up.

Now comes the good news as we have a great amount of resources being thrown at every issue. The work of BAS and Section 78B (2) has been very strong to enable us to have an assessment of every school by tonight. In many cases staff from BAS have jumped fences to access school grounds and do an assessment of damage. This has been a very extensive piece of work to gather all these assessments.

The following information is for your information in relation to our strategy going forward tomorrow and into next week:

- 1] Power is important but not absolutely essential for a school to open. If toilets and water supply are driven by power then an alternative is required. We have plans to supply those schools with generators or portaloos for Monday. Schools connected to town water supply don't need power for toilets or water.
- 2] At present the water supply to the Capricorn Coast has returned but the water supply to Rockhampton tonight is still not constant. It is expected to return to constancy tomorrow.
- 3] We still have access issues to schools on the lower Capricorn Coast and in the Jambin area, but roads are all expected to open tomorrow morning. Again BAS has been able to review these schools and have made assessments of damage and rectification required.
- 4] By 4.00pm tomorrow, I hope to be in a position to make a final call on any schools with issues that might prevent them from opening on Monday. This will be reflected on the DETE website as to which schools are closed and I will do media at 5.00pm to also provide this information.
- 5] Whilst debris is an issue in terms of safety, if we can have it cleared away from buildings and stockpiled, we can keep students away from it until it can be picked up or mulched. We will not be taking any risks and those who have contacted me to tell me the amount of debris in their school is huge, my hope is that the BAS crews and many contractors will have this cleared tomorrow.

Our goal as a service industry for education is to provide a safe learning environment, so we will not be placing any students or staff at risk. However it is my goal to have as many schools as humanly possible open on Monday. Albeit some learning conditions may vary if power is not on.

Please keep communicating with me or Trish Collins if you have an issue or a question about something we may have overlooked.

Best wishes, get a good sleep if possible,

Pages 91 through 102 redacted for the following reasons:

-----  
Section 78B (2) of the RTI Act

Centre Name	Event	Region	Current Status	Initially Closed	Reason for Closure (I)	Type of Damage (I)	Closed Time and Date Stamp	Federal Electorate	State Electorate	Local Government Area	Current Status BAS Comment	Confirmed Reopen Date BAS Comment
Abercorn State School	Tropical Cyclone Marcia	Central Queensland	Closed	Closed	Pre-emptive Closure/Evacuation	Not assessed as yet	20/02/2015 7:14	Flynn	Callide	North Burnett	Assessment arranged for 22/2/15	Will be advised after inspection
Allerstown State School	Tropical Cyclone Marcia	Central Queensland	Closed	Closed	Pre-emptive Closure/Evacuation	Not assessed as yet	19/02/2015 16:49	Capricornia	Rockhampton	Rockhampton	Assessment completed 21/2/15. Tree lopper engaged, yet to commence removal of large trees	Monday 23/02/15
Ambrose State School	Tropical Cyclone Marcia	Central Queensland	Closed	Closed	Pre-emptive Closure/Evacuation	Not assessed as yet	19/02/2015 16:54	Flynn	Gladstone	Gladstone	Assessment arranged for 22/2/15	Will be advised after inspection
Bajool State School	Tropical Cyclone Marcia	Central Queensland	Closed	Closed	Pre-emptive Closure/Evacuation	Not assessed as yet	19/02/2015 16:55	Flynn	Mirani	Rockhampton	Assessed, contractors being arranged for minor tree clean-up	Monday 23/02/15
Baralaba State School	Tropical Cyclone Marcia	Central Queensland	Closed	Closed	Pre-emptive Closure/Evacuation	Not assessed as yet	19/02/2015 16:56	Flynn	Callide	Banana	Yet to be assessed, currently inaccessible due to road closures	Will be advised after inspection
Benaraby State School	Tropical Cyclone Marcia	Central Queensland	Closed	Closed	Pre-emptive Closure/Evacuation	Not assessed as yet	20/02/2015 5:52	Flynn	Gladstone	Gladstone	Assessment arranged for 22/2/15	Will be advised after inspection
Berserker Street State School	Tropical Cyclone Marcia	Central Queensland	Closed	Closed	Pre-emptive Closure/Evacuation	Not assessed as yet	19/02/2015 16:59	Capricornia	Rockhampton	Rockhampton	Currently being assessed 21/2/15. Tree contractor on site clearing trees and debris	Monday 23/02/15
Biloela State High School	Tropical Cyclone Marcia	Central Queensland	Closed	Closed	Pre-emptive Closure/Evacuation	Not assessed as yet	20/02/2015 5:51	Flynn	Callide	Banana	Yet to be assessed, currently inaccessible due to road closures	Will be advised after inspection
Biloela State School	Tropical Cyclone Marcia	Central Queensland	Closed	Closed	Pre-emptive Closure/Evacuation	Not assessed as yet	20/02/2015 5:51	Flynn	Callide	Banana	Yet to be assessed, currently inaccessible due to road closures	Will be advised after inspection
Bororen State School	Tropical Cyclone Marcia	Central Queensland	Closed	Closed	Pre-emptive Closure/Evacuation	Not assessed as yet	20/02/2015 5:53	Flynn	Burnett	Gladstone	Assessment arranged for 22/2/15	Will be advised after inspection
Bouldercombe State School	Tropical Cyclone Marcia	Central Queensland	Closed	Closed	Pre-emptive Closure/Evacuation	Not assessed as yet	19/02/2015 17:04	Flynn	Mirani	Rockhampton	Assessment completed 21/02/15. Trees to be removed and no significant building damage	Monday 23/02/15
Boyne Island Environmental Education Ctr	Tropical Cyclone Marcia	Central Queensland	Closed	Closed	Pre-emptive Closure/Evacuation	Not assessed as yet	20/02/2015 5:54	Flynn	Gladstone	Gladstone	Assessment arranged for 22/2/15	Will be advised after inspection
Boyne Island State School	Tropical Cyclone Marcia	Central Queensland	Closed	Closed	Pre-emptive Closure/Evacuation	Not assessed as yet	20/02/2015 5:55	Flynn	Gladstone	Gladstone	Assessment arranged for 22/2/15	Will be advised after inspection
Buliyian State School	Tropical Cyclone Marcia	Central Queensland	Closed	Closed	Pre-emptive Closure/Evacuation	Not assessed as yet	20/02/2015 5:56	Flynn	Gladstone	Gladstone	Assessment arranged for 22/2/15	Will be advised after inspection
Byfield State School	Tropical Cyclone Marcia	Central Queensland	Closed	Closed	Pre-emptive Closure/Evacuation	Not assessed as yet	19/02/2015 17:09	Capricornia	Keppel	Livingstone	Assessment completed 21/05/15. Large volume of large trees to be removed - contractor engaged	Monday 23/02/15
Calliope State School	Tropical Cyclone Marcia	Central Queensland	Closed	Closed	Pre-emptive Closure/Evacuation	Not assessed as yet	20/02/2015 5:58	Flynn	Gladstone	Gladstone	Assessment arranged for 22/2/15	Monday 23/02/15
Carmila State School	Tropical Cyclone Marcia	Central Queensland	Closed	Closed	Pre-emptive Closure/Evacuation	Not assessed as yet	19/02/2015 17:16	Capricornia	Mirani	Isaac	Inspected no issues	Monday 23/02/15
Cawarral State School	Tropical Cyclone Marcia	Central Queensland	Closed	Closed	Pre-emptive Closure/Evacuation	Not assessed as yet	19/02/2015 17:11	Capricornia	Keppel	Livingstone	Inspection completed 21/2/15. Trees need to be removed, no significant building damage	Monday 23/02/15
Clarke Creek State School	Tropical Cyclone Marcia	Central Queensland	Closed	Closed	Pre-emptive Closure/Evacuation	Not assessed as yet	19/02/2015 17:12	Capricornia	Mirani	Isaac	Principal to be contacted 22/01/15 for inspection access	Will be advised after inspection
Clinton State School	Tropical Cyclone Marcia	Central Queensland	Closed	Closed	Pre-emptive Closure/Evacuation	Not assessed as yet	20/02/2015 5:58	Flynn	Gladstone	Gladstone	Assessment completed, minor tree damage, tree contractor arranged	Monday 23/02/15
Coowonga State School	Tropical Cyclone Marcia	Central Queensland	Closed	Closed	Pre-emptive Closure/Evacuation	Not assessed as yet	19/02/2015 17:13	Capricornia	Keppel	Livingstone	Yet to be inspected arranged for late 21/2/15. No access due to road closures	Will be advised after inspection
Crescent Lagoon State School	Tropical Cyclone Marcia	Central Queensland	Closed	Closed	Pre-emptive Closure/Evacuation	Not assessed as yet	19/02/2015 17:14	Capricornia	Rockhampton	Rockhampton	Inspected 21/2/15. Report completed - trees need to be removed, limited building damage	Monday 23/02/15
Depot Hill State School	Tropical Cyclone Marcia	Central Queensland	Closed	Closed	Pre-emptive Closure/Evacuation	Not assessed as yet	19/02/2015 17:14	Capricornia	Rockhampton	Rockhampton	Yet to be inspected, Arranged for late 21/2/15. No reports yet	Will be advised after inspection
Duaringa State School	Tropical Cyclone Marcia	Central Queensland	Closed	Closed	Pre-emptive Closure/Evacuation	Not assessed as yet	19/02/2015 17:17	Flynn	Gregory	Central Highlands	Inspected no issues	Monday 23/02/15

Enu Park State School	Tropical Cyclone Marcia	Central Queensland	Closed	Closed	Pre-emptive Closure/Evacuation	Not assessed as yet	19/02/2015 17:18	Capricornia	Keppel	Livingstone	Assessment completed 21/2/15. Tree removal required, no significant building damage	Monday 23/02/15
EQIP Technical College - Gladstone Region	Tropical Cyclone Marcia	Central Queensland	Closed	Closed	Pre-emptive Closure/Evacuation	Not assessed as yet	20/02/2015 6:30	Flynn	Gladstone	Gladstone	Assessment being completed 21/2/15. No reports, expected to be minor	Monday 23/02/15
Farnborough State School	Tropical Cyclone Marcia	Central Queensland	Closed	Closed	Pre-emptive Closure/Evacuation	Not assessed as yet	19/02/2015 17:19	Capricornia	Keppel	Livingstone	Assessment completed 21/05/14. Minor trees to be removed and no significant building damage	Monday 23/02/15
Frenchville State School	Tropical Cyclone Marcia	Central Queensland	Closed	Closed	Pre-emptive Closure/Evacuation	Not assessed as yet	19/02/2015 17:23	Capricornia	Keppel	Rockhampton	Assessment completed 21/05/14. Trees to be removed and no significant building damage	Monday 23/02/15
Gladstone Central State School	Tropical Cyclone Marcia	Central Queensland	Closed	Closed	Pre-emptive Closure/Evacuation	Not assessed as yet	20/02/2015 5:57	Flynn	Gladstone	Gladstone	Assessment being completed 21/2/15. No reports, expected to be minor	Will be advised after inspection
Gladstone Schools Engineering Skills Centre	Tropical Cyclone Marcia	Central Queensland	Closed	Closed	Pre-emptive Closure/Evacuation	Not assessed as yet	20/02/2015 5:59	Flynn	Gladstone	Gladstone	Not a School Site	Not a School Site
Gladstone South State School	Tropical Cyclone Marcia	Central Queensland	Closed	Closed	Pre-emptive Closure/Evacuation	Not assessed as yet	20/02/2015 6:00	Flynn	Gladstone	Gladstone	Assessment being completed 21/2/15. No reports, expected to be minor	Will be advised after inspection
Gladstone State High School	Tropical Cyclone Marcia	Central Queensland	Closed	Closed	Pre-emptive Closure/Evacuation	Not assessed as yet	20/02/2015 6:00	Flynn	Gladstone	Gladstone	Assessment being completed 21/2/15. No reports, expected to be minor	Monday 23/02/15
Gladstone West State School	Tropical Cyclone Marcia	Central Queensland	Closed	Closed	Pre-emptive Closure/Evacuation	Not assessed as yet	20/02/2015 6:01	Flynn	Gladstone	Gladstone	Assessment completed 21/2/15. Minor tree damage, tree contractor arranged	Monday 23/02/15
Glenmore State High School	Tropical Cyclone Marcia	Central Queensland	Closed	Closed	Pre-emptive Closure/Evacuation	Not assessed as yet	19/02/2015 17:26	Capricornia	Rockhampton	Rockhampton	Assessed 21/2/15. Tree contractor on site, assessment being finalised, no significant building damage	Monday 23/02/15
Glenmore State School	Tropical Cyclone Marcia	Central Queensland	Closed	Closed	Pre-emptive Closure/Evacuation	Not assessed as yet	19/02/2015 17:27	Capricornia	Rockhampton	Rockhampton	Assessed 21/2/15. Tree contractor on site, assessment being finalised, no significant building damage	Monday 23/02/15
Gogango State School	Tropical Cyclone Marcia	Central Queensland	Closed	Closed	Pre-emptive Closure/Evacuation	Not assessed as yet	19/02/2015 17:25	Flynn	Mirani	Rockhampton	Assessment arranged for 22/2/15	Will be advised after inspection
Goovigen State School	Tropical Cyclone Marcia	Central Queensland	Closed	Closed	Pre-emptive Closure/Evacuation	Not assessed as yet	19/02/2015 17:30	Flynn	Callide	Banana	Assessment arranged for 22/2/15	Will be advised after inspection
Gracemere State School	Tropical Cyclone Marcia	Central Queensland	Closed	Closed	Pre-emptive Closure/Evacuation	Not assessed as yet	19/02/2015 17:24	Flynn	Rockhampton	Rockhampton	Inspection arranged for late 21/2/15. Report of large tree down	Will be advised after inspection
Jambin State School	Tropical Cyclone Marcia	Central Queensland	Closed	Closed	Pre-emptive Closure/Evacuation	Not assessed as yet	19/02/2015 17:28	Flynn	Callide	Banana	Yet to be assessed, currently inaccessible due to road closures	Will be advised after inspection
Keppel Education Pathways - James Street	Tropical Cyclone Marcia	Central Queensland	Closed	Closed	Pre-emptive Closure/Evacuation	Not assessed as yet	20/02/2015 6:04	Capricornia	Keppel	Livingstone	Not a School Site	Not a School Site
Keppel Sands State School	Tropical Cyclone Marcia	Central Queensland	Closed	Closed	Pre-emptive Closure/Evacuation	Not assessed as yet	19/02/2015 17:25	Capricornia	Keppel	Livingstone	Assessed 21/2/15, assessment finalised, no significant building damage. Trees down	Monday 23/02/15
Kin Kora State School	Tropical Cyclone Marcia	Central Queensland	Closed	Closed	Pre-emptive Closure/Evacuation	Not assessed as yet	20/02/2015 6:03	Flynn	Gladstone	Gladstone	Assessment completed 21/2/15. Minor tree damage, tree contractor arranged	Monday 23/02/15
Koumala State School	Tropical Cyclone Marcia	Central Queensland	Closed	Closed	Pre-emptive Closure/Evacuation	Not assessed as yet	19/02/2015 17:31	Capricornia	Mirani	Mackay	Inspected 21/2/15 - no issues	Monday 23/02/15
Lakes Creek State School	Tropical Cyclone Marcia	Central Queensland	Closed	Closed	Pre-emptive Closure/Evacuation	Not assessed as yet	19/02/2015 17:32	Capricornia	Keppel	Rockhampton	Arranged to be inspected today, shade structure reported damaged so far	Will be advised after inspection
Marlborough State School	Tropical Cyclone Marcia	Central Queensland	Closed	Closed	Pre-emptive Closure/Evacuation	Not assessed as yet	19/02/2015 17:34	Capricornia	Mirani	Livingstone	Inspected no issues	Monday 23/02/15
Marmor State School	Tropical Cyclone Marcia	Central Queensland	Closed	Closed	Pre-emptive Closure/Evacuation	Not assessed as yet	19/02/2015 17:38	Flynn	Mirani	Rockhampton	Inspected 21/2/15. Tree contractor engaged, no building damage	Monday 23/02/15
Milman State School	Tropical Cyclone Marcia	Central Queensland	Closed	Closed	Pre-emptive Closure/Evacuation	Not assessed as yet	19/02/2015 17:32	Capricornia	Mirani	Livingstone	Assessment being completed late 21/2/15 - no reports yet	Will be advised after inspection

Minam Vale State School	Tropical Cyclone Marcia	Central Queensland	Closed	Closed	Pre-emptive Closure/Evacuation	Not assessed as yet	20/02/2015 6:32	Flynn	Burnett	Gladstone	Assessment arranged for 22/2/15	Will be advised after inspection
Monto State High School	Tropical Cyclone Marcia	Central Queensland	Closed	Closed	Pre-emptive Closure/Evacuation	Not assessed as yet	20/02/2015 6:06	Flynn	Callide	North Burnett	Yet to be assessed, currently inaccessible due to road closures	Will be advised after inspection
Monto State School	Tropical Cyclone Marcia	Central Queensland	Closed	Closed	Pre-emptive Closure/Evacuation	Not assessed as yet	20/02/2015 6:05	Flynn	Callide	North Burnett	Yet to be assessed, currently inaccessible due to road closures	Will be advised after inspection
Mount Archer State School	Tropical Cyclone Marcia	Central Queensland	Closed	Closed	Pre-emptive Closure/Evacuation	Not assessed as yet	19/02/2015 17:41	Capricornia	Keppel	Rockhampton	Assessment being completed late 21/2/15 - tree contractor arranged, yet to commence. Advice from School they are ok	Will be advised after inspection
Mount Larcom State School	Tropical Cyclone Marcia	Central Queensland	Closed	Closed	Pre-emptive Closure/Evacuation	Not assessed as yet	20/02/2015 6:07	Flynn	Gladstone	Gladstone	Yet to be assessed, currently inaccessible due to road closures	Will be advised after inspection
Mount Morgan Central State School	Tropical Cyclone Marcia	Central Queensland	Closed	Closed	Pre-emptive Closure/Evacuation	Not assessed as yet	19/02/2015 17:41	Flynn	Mirani	Rockhampton	Assessment completed 21/2/15 Minor tree removal and no significant building damage.	Monday 23/02/15
Mount Morgan State High School	Tropical Cyclone Marcia	Central Queensland	Closed	Closed	Pre-emptive Closure/Evacuation	Not assessed as yet	19/02/2015 17:42	Flynn	Mirani	Rockhampton	Assessment completed 21/2/15 Minor tree removal and no significant building damage.	Monday 23/02/15
Mount Murchison State School	Tropical Cyclone Marcia	Central Queensland	Closed	Closed	Pre-emptive Closure/Evacuation	Not assessed as yet	20/02/2015 6:07	Flynn	Callide	Banana	Yet to be assessed, currently inaccessible due to road closures	Will be advised after inspection
Mulgildie State School	Tropical Cyclone Marcia	Central Queensland	Closed	Closed	Pre-emptive Closure/Evacuation	Not assessed as yet	20/02/2015 6:39	Flynn	Callide	North Burnett	Assessment arranged for 22/2/15 - message left with principal	Will be advised after inspection
Nagorin State School	Tropical Cyclone Marcia	Central Queensland	Closed	Closed	Pre-emptive Closure/Evacuation	Not assessed as yet	20/02/2015 6:09	Flynn	Gladstone	Gladstone	Yet to be assessed, currently inaccessible due to road closures	Will be advised after inspection
North Keppel Island Environmental Education Centre	Tropical Cyclone Marcia	Central Queensland	Closed	Closed	Pre-emptive Closure/Evacuation	Not assessed as yet	19/02/2015 17:40	Capricornia	Keppel	Livingstone	Yet to be assessed, currently inaccessible due to road closures	Will be advised after inspection
North Rockhampton State High School	Tropical Cyclone Marcia	Central Queensland	Closed	Closed	Pre-emptive Closure/Evacuation	Not assessed as yet	19/02/2015 17:43	Capricornia	Rockhampton	Rockhampton	Assessment completed 21/2/15 - large trees to be removed, tree contractor arranged.	Monday 23/02/15
Park Avenue State School	Tropical Cyclone Marcia	Central Queensland	Closed	Closed	Pre-emptive Closure/Evacuation	Not assessed as yet	19/02/2015 17:44	Capricornia	Rockhampton	Rockhampton	Assessment completed 21/2/15 - trees to be removed	Monday 23/02/15
Parkhurst State School	Tropical Cyclone Marcia	Central Queensland	Closed	Closed	Pre-emptive Closure/Evacuation	Not assessed as yet	19/02/2015 17:44	Capricornia	Keppel	Rockhampton	Assessment completed 21/2/15 - trees to be removed	Monday 23/02/15
Port Curtis Road State School	Tropical Cyclone Marcia	Central Queensland	Closed	Closed	Pre-emptive Closure/Evacuation	Not assessed as yet	19/02/2015 17:45	Capricornia	Rockhampton	Rockhampton	Assessment arranged for 22/2/15	Will be advised after inspection
Prospect Creek State School	Tropical Cyclone Marcia	Central Queensland	Closed	Closed	Pre-emptive Closure/Evacuation	Not assessed as yet	20/02/2015 6:15	Flynn	Callide	Banana	Yet to be assessed, currently inaccessible due to road closures	Will be advised after inspection
Ridgeland's State School	Tropical Cyclone Marcia	Central Queensland	Closed	Closed	Pre-emptive Closure/Evacuation	Not assessed as yet	19/02/2015 17:47	Flynn	Mirani	Rockhampton	Assessment arranged for 22/2/15	Will be advised after inspection
Rockhampton North Special School	Tropical Cyclone Marcia	Central Queensland	Closed	Closed	Pre-emptive Closure/Evacuation	Not assessed as yet	19/02/2015 17:47	Capricornia	Rockhampton	Rockhampton	Assessment completed 21/2/15 - large trees to be removed, tree contractor arranged.	Monday 23/02/15
Rockhampton Special School	Tropical Cyclone Marcia	Central Queensland	Closed	Closed	Pre-emptive Closure/Evacuation	Not assessed as yet	19/02/2015 17:48	Capricornia	Rockhampton	Rockhampton	Assessment completed 21/2/15 - large trees to be removed, tree contractor arranged.	Monday 23/02/16
Rockhampton State High School	Tropical Cyclone Marcia	Central Queensland	Closed	Closed	Pre-emptive Closure/Evacuation	Not assessed as yet	19/02/2015 17:49	Capricornia	Rockhampton	Rockhampton	Assessment completed 21/2/15 - large trees to be removed, tree contractor arranged.	Monday 23/02/15
Rosella Park School	Tropical Cyclone Marcia	Central Queensland	Closed	Closed	Pre-emptive Closure/Evacuation	Not assessed as yet	20/02/2015 6:09	Flynn	Gladstone	Gladstone	Assessment completed 21/2/15 - minor issues arranged	Monday 23/02/15
School to Jobs Alliance CQ	Tropical Cyclone Marcia	Central Queensland	Closed	Closed	Pre-emptive Closure/Evacuation	Not assessed as yet	19/02/2015 18:04	Capricornia	Rockhampton	Rockhampton	??	??
St Lawrence State School	Tropical Cyclone Marcia	Central Queensland	Closed	Closed	Pre-emptive Closure/Evacuation	Not assessed as yet	19/02/2015 18:01	Capricornia	Mirani	Isaac	Inspected no issues	Monday 23/02/15
Stanwell State School	Tropical Cyclone Marcia	Central Queensland	Closed	Closed	Pre-emptive Closure/Evacuation	Not assessed as yet	19/02/2015 17:50	Flynn	Mirani	Rockhampton	Assessment arranged for 22/2/15	Will be advised after inspection
Tannum Sands SHS Business and Informal	Tropical Cyclone Marcia	Central Queensland	Closed	Closed	Pre-emptive Closure/Evacuation	Not assessed as yet	20/02/2015 6:13	Flynn	Gladstone	Gladstone	Assessment arranged for 22/2/15	Will be advised after inspection

Tannum Sands State High School	Tropical Cyclone Marcia	Central Queensland	Closed	Closed	Pre-emptive Closure/Evacuation	Not assessed as yet	20/02/2015 6:14	Flynn	Gladstone	Gladstone	Assessment arranged for 22/2/15	Will be advised after inspection
Tannum Sands State School	Tropical Cyclone Marcia	Central Queensland	Closed	Closed	Pre-emptive Closure/Evacuation	Not assessed as yet	20/02/2015 6:15	Flynn	Gladstone	Gladstone	Assessment arranged for 22/2/15	Will be advised after inspection
Taranganba State School	Tropical Cyclone Marcia	Central Queensland	Closed	Closed	Pre-emptive Closure/Evacuation	Not assessed as yet	19/02/2015 17:51	Capricornia	Keppel	Livingstone	Assessment completed late 21/2/15 - large trees to be removed - minor building damage	Monday 23/02/15
Thangool State School	Tropical Cyclone Marcia	Central Queensland	Closed	Closed	Pre-emptive Closure/Evacuation	Not assessed as yet	20/02/2015 6:16	Flynn	Callide	Banana	Not accessible due to road closures as of 21/2/15 - reports from the school some classrooms have been inundated, cleaning contractor arranged	Will be advised after inspection
The Caves State School	Tropical Cyclone Marcia	Central Queensland	Closed	Closed	Pre-emptive Closure/Evacuation	Not assessed as yet	19/02/2015 17:52	Capricornia	Keppel	Livingstone	Assessments completed 21/2/15 Minor trees to be removed. No significant building damage	Monday 23/02/15
The Hall State School	Tropical Cyclone Marcia	Central Queensland	Closed	Closed	Pre-emptive Closure/Evacuation	Not assessed as yet	19/02/2015 17:53	Capricornia	Rockhampton	Rockhampton	Assessment completed 21/2/15 - trees to be removed, no significant building damage	Monday 23/02/15
Toooloa SHS - Flexible Learning Centre	Tropical Cyclone Marcia	Central Queensland	Closed	Closed	Pre-emptive Closure/Evacuation	Not assessed as yet	20/02/2015 6:17	Flynn	Gladstone	Gladstone	Assessment completed 21/2/15 - minor tree removal arranged	Monday 23/02/15
Toooloa State High School	Tropical Cyclone Marcia	Central Queensland	Closed	Closed	Pre-emptive Closure/Evacuation	Not assessed as yet	20/02/2015 6:18	Flynn	Gladstone	Gladstone	Assessment completed 21/2/15 - minor tree removal arranged	Monday 23/02/15
Ubobo State School	Tropical Cyclone Marcia	Central Queensland	Closed	Closed	Pre-emptive Closure/Evacuation	Not assessed as yet	20/02/2015 6:19	Flynn	Gladstone	Gladstone	Assessment arranged for 22/2/15	Will be advised after inspection
Waraburra State School	Tropical Cyclone Marcia	Central Queensland	Closed	Closed	Pre-emptive Closure/Evacuation	Not assessed as yet	19/02/2015 17:55	Flynn	Rockhampton	Rockhampton	Assessment arranged for 22/2/15	Will be advised after inspection
Westwood State School	Tropical Cyclone Marcia	Central Queensland	Closed	Closed	Pre-emptive Closure/Evacuation	Not assessed as yet	19/02/2015 17:56	Flynn	Mirani	Rockhampton	Assessment completed, minor items required to be repaired, arranged	Monday 23/02/15
Woorabinda State School	Tropical Cyclone Marcia	Central Queensland	Closed	Closed	Pre-emptive Closure/Evacuation	Not assessed as yet	19/02/2015 17:57	Flynn	Gregory	Woorabinda	Inspected no issues	Monday 23/02/15
Wowan State School	Tropical Cyclone Marcia	Central Queensland	Closed	Closed	Pre-emptive Closure/Evacuation	Not assessed as yet	19/02/2015 17:58	Flynn	Callide	Banana	Assessment arranged for 22/2/15	Will be advised after inspection
Yarwun State School	Tropical Cyclone Marcia	Central Queensland	Closed	Closed	Pre-emptive Closure/Evacuation	Not assessed as yet	20/02/2015 6:32	Flynn	Gladstone	Gladstone	Assessment arranged for 22/2/15	Will be advised after inspection
Yepoon State High School	Tropical Cyclone Marcia	Central Queensland	Closed	Closed	Pre-emptive Closure/Evacuation	Not assessed as yet	19/02/2015 17:59	Capricornia	Keppel	Livingstone	Assessments being completed 21/2/15 - reports of trees to be removed and building damage, tree removal contractor arranged and progress	Monday 23/02/15
Yepoon State School	Tropical Cyclone Marcia	Central Queensland	Closed	Closed	Pre-emptive Closure/Evacuation	Not assessed as yet	19/02/2015 18:00	Capricornia	Keppel	Livingstone	Assessments being completed 21/2/15 - Reports of trees to be removed and building damage, tree removal contractor arranged and progress	Monday 23/02/15

Pages 107 through 115 redacted for the following reasons:

-----  
Section 78B (2) of the RTI Act

Centre Name	Event	Region	Federal Electorate	State Electorate	Local Government Area	Assessment Status	Assessment Date	Power
Abercorn State School	Tropical Cyclone Marcia	Central Queensland	Flynn	Callide	North Burnett	Assessment arranged for 22/2/15	Will be advised after Inspection	No
Allenstown State School	Tropical Cyclone Marcia	Central Queensland	Capricornia	Rockhampton	Rockhampton	Assessment completed 21/2/15, Tree lopper engaged, yet to commence removal of large trees.	Monday 23/02/15	No
Ambrose State School	Tropical Cyclone Marcia	Central Queensland	Flynn	Gladstone	Gladstone	Assessment to be carried out 22/02/15. Due to no power to run sewerage, 4 portable toilets will be installed. 106 Students	Will be advised after Inspection	No
Bajool State School	Tropical Cyclone Marcia	Central Queensland	Flynn	Mirani	Rockhampton	Assessed, contractors being arranged for minor tree clean-up	Monday 23/02/15	No
Baralaba State School	Tropical Cyclone Marcia	Central Queensland	Flynn	Callide	Banana	Assessment completed. Power on. No action required. OK to reopen Monday 23/02/15.	Monday 23/02/15	Yes
Benaraby State School	Tropical Cyclone Marcia	Central Queensland	Flynn	Gladstone	Gladstone	Assessment arranged for 22/2/15	Will be advised after Inspection	Yes
Berserker Street State School	Tropical Cyclone Marcia	Central Queensland	Capricornia	Rockhampton	Rockhampton	Currently being assessed 21/2/15. Tree contractor on site clearing trees and debris.	Monday 23/02/15	No
Biloela State High School	Tropical Cyclone Marcia	Central Queensland	Flynn	Callide	Banana	DETE advised Principal has been contacted and no issues.. To be reopen Monday 23/02/15.	Monday 23/02/15	No
Biloela State School	Tropical Cyclone Marcia	Central Queensland	Flynn	Callide	Banana	Yet to be assessed, currently inaccessible due to road closures	Will be advised after Inspection	No
Bororen State School	Tropical Cyclone Marcia	Central Queensland	Flynn	Burnett	Gladstone	Assessment arranged for 22/2/15	Will be advised after Inspection	Yes
Bouldercombe State School	Tropical Cyclone Marcia	Central Queensland	Flynn	Mirani	Rockhampton	Assessment completed 21/02/15. Trees to be removed and no significant building damage.	Monday 23/02/15	No
Boyne Island Environmental Education Cen	Tropical Cyclone Marcia	Central Queensland	Flynn	Gladstone	Gladstone	Assessment arranged for 22/2/15	Will be advised after Inspection	Yes
Boyne Island State School	Tropical Cyclone Marcia	Central Queensland	Flynn	Gladstone	Gladstone	Assessment arranged for 22/2/15	Will be advised after Inspection	Yes
Builyan State School	Tropical Cyclone Marcia	Central Queensland	Flynn	Gladstone	Gladstone	Assessment arranged for 22/2/15	Will be advised after Inspection	No
Byfield State School	Tropical Cyclone Marcia	Central Queensland	Capricornia	Keppel	Livingstone	Assessment completed 21/05/15. Large volume of large trees to be removed - contractor engaged.	Monday 23/02/15	No

Calliope State School	Tropical Cyclone Marcia	Central Queensland	Flynn	Gladstone	Gladstone	Assessment arranged for 22/2/15	Monday 23/02/15	Yes
Carmila State School	Tropical Cyclone Marcia	Central Queensland	Capricornia	Mirani	Isaac	Inspected no issues	Monday 23/02/15	Yes
Cawarral State School	Tropical Cyclone Marcia	Central Queensland	Capricornia	Keppel	Livingstone	Inspection completed 21/2/15. Trees need to be removed, no significant building damage	Monday 23/02/15	No
Clarke Creek State School	Tropical Cyclone Marcia	Central Queensland	Capricornia	Mirani	Isaac	Principal to be contacted 22/01/15 for inspection access.	Will be advised after inspection	Unknown at this stage
Clinton State School	Tropical Cyclone Marcia	Central Queensland	Flynn	Gladstone	Gladstone	Assessment completed, minor tree damage, tree contractor arranged	Monday 23/02/15	Yes
Coowonga State School	Tropical Cyclone Marcia	Central Queensland	Capricornia	Keppel	Livingstone	Yet to be inspected arranged for late 21/2/15. No access due to road closures	Will be advised after inspection	No
Crescent Lagoon State School	Tropical Cyclone Marcia	Central Queensland	Capricornia	Rockhampton	Rockhampton	Inspected 21/2/15. Report completed - trees need to be removed, limited building damage	Monday 23/02/15	No
Depot Hill State School	Tropical Cyclone Marcia	Central Queensland	Capricornia	Rockhampton	Rockhampton	Yet to be inspected. Arranged for late 21/2/15. No reports yet.	Will be advised after inspection	No
Duaringa State School	Tropical Cyclone Marcia	Central Queensland	Flynn	Gregory	Central Highlands	Inspected no issues	Monday 23/02/15	Yes
Emu Park State School	Tropical Cyclone Marcia	Central Queensland	Capricornia	Keppel	Livingstone	Assessment completed 21/2/15. Tree removal required, no significant building damage	Monday 23/02/15	No
EQIP Technical College - Gladstone Region	Tropical Cyclone Marcia	Central Queensland	Flynn	Gladstone	Gladstone	Assessment being completed 21/2/15. No reports, expected to be minor	Monday 23/02/15	Unknown at this stage
Farnborough State School	Tropical Cyclone Marcia	Central Queensland	Capricornia	Keppel	Livingstone	Assessment completed. Tree lopper engaged for removal of trees. Due to no power to run sewerage, 8 portable toilets / ablution block will be installed. 285 Students	Monday 23/02/15	No
Frenchville State School	Tropical Cyclone Marcia	Central Queensland	Capricornia	Keppel	Rockhampton	Assessment completed 21/05/14. Trees to be removed and no significant building damage.	Monday 23/02/15	No
Gladstone Central State School	Tropical Cyclone Marcia	Central Queensland	Flynn	Gladstone	Gladstone	Assessment being completed 21/2/15. No reports, expected to be minor	Will be advised after inspection	Yes
Gladstone Schools Engineering Skills Centr	Tropical Cyclone Marcia	Central Queensland	Flynn	Gladstone	Gladstone	Not a School Site	Not a School Site	Unknown at this stage

Gladstone South State School	Tropical Cyclone Marcia	Central Queensland	Flynn	Gladstone	Gladstone	Assessment being completed 21/2/15. No reports, expected to be minor	Will be advised after inspection	Yes
Gladstone State High School	Tropical Cyclone Marcia	Central Queensland	Flynn	Gladstone	Gladstone	Assessment being completed 21/2/15. No reports, expected to be minor	Monday 23/02/15	Yes
Gladstone West State School	Tropical Cyclone Marcia	Central Queensland	Flynn	Gladstone	Gladstone	Assessment completed 21/2/15. Minor tree damage, tree contractor arranged	Monday 23/02/15	Yes
Glenmore State High School	Tropical Cyclone Marcia	Central Queensland	Capricornia	Rockhampton	Rockhampton	Assessed 21/2/15. Tree contractor on site, assessment being finalised, no significant building damage	Monday 23/02/15	No
Glenmore State School	Tropical Cyclone Marcia	Central Queensland	Capricornia	Rockhampton	Rockhampton	Assessed 21/2/15. Tree contractor on site, assessment being finalised, no significant building damage	Monday 23/02/15	No
Gogango State School	Tropical Cyclone Marcia	Central Queensland	Flynn	Mirani	Rockhampton	Assessment arranged for 22/2/15	Will be advised after inspection	No
Goovigen State School	Tropical Cyclone Marcia	Central Queensland	Flynn	Callide	Banana	Assessment to be carried out 22/02/15. Due to no power to run sewerage, 2 portable toilets will be installed. 21 Students	Will be advised after inspection	No
Gracemere State School	Tropical Cyclone Marcia	Central Queensland	Flynn	Rockhampton	Rockhampton	Inspection arranged for 22/2/15. Report of large tree down	Will be advised after inspection	No
Jambin State School	Tropical Cyclone Marcia	Central Queensland	Flynn	Callide	Banana	Yet to be assessed, currently inaccessible due to road closures	Will be advised after inspection	No
Keppel Education Pathways - James Street	Tropical Cyclone Marcia	Central Queensland	Capricornia	Keppel	Livingstone	Not a School Site	Not a School Site	Unknown at this stage
Keppel Sands State School	Tropical Cyclone Marcia	Central Queensland	Capricornia	Keppel	Livingstone	Assessed 21/2/15. assessment finalised, no significant building damage. Trees down.	Monday 23/02/15	No
Kin Kora State School	Tropical Cyclone Marcia	Central Queensland	Flynn	Gladstone	Gladstone	Assessment completed 21/2/15. Minor tree damage, tree contractor arranged	Monday 23/02/15	Yes
Koumala State School	Tropical Cyclone Marcia	Central Queensland	Capricornia	Mirani	Mackay	Inspected 21/2/15 - no issues	Monday 23/02/15	Yes
Lakes Creek State School	Tropical Cyclone Marcia	Central Queensland	Capricornia	Keppel	Rockhampton	Arranged to be inspected today, shade structure reported damaged so far	Will be advised after inspection	No
Marlborough State School	Tropical Cyclone Marcia	Central Queensland	Capricornia	Mirani	Livingstone	Inspected no issues	Monday 23/02/15	No
Marmor State School	Tropical Cyclone Marcia	Central Queensland	Flynn	Mirani	Rockhampton	Inspected 21/2/15. Tree contractor engaged, no building damage	Monday 23/02/15	No

Milman State School	Tropical Cyclone Marcia	Central Queensland	Capricornia	Mirani	Livingstone	Assessment being completed late 21/2/15 - no reports yet	Will be advised after Inspection	No
Miriam Vale State School	Tropical Cyclone Marcia	Central Queensland	Flynn	Burnett	Gladstone	Assessment arranged for 22/2/15	Will be advised after Inspection	Yes
Monto State High School	Tropical Cyclone Marcia	Central Queensland	Flynn	Callide	North Burnett	Confirmed with the principal that there is minimal damage and can reopen	Monday 23/02/15	No
Monto State School	Tropical Cyclone Marcia	Central Queensland	Flynn	Callide	North Burnett	Confirmed with the principal that there is minimal damage and can reopen	Monday 23/02/15	No
Mount Archer State School	Tropical Cyclone Marcia	Central Queensland	Capricornia	Keppel	Rockhampton	Assessment being completed late 21/2/15 - tree contractor arranged, yet to commence. Advice from School they are ok	Will be advised after Inspection	No
Mount Larcom State School	Tropical Cyclone Marcia	Central Queensland	Flynn	Gladstone	Gladstone	Assessment to be carried out 22/02/15.	Will be advised after Inspection	No
Mount Morgan Central State School	Tropical Cyclone Marcia	Central Queensland	Flynn	Mirani	Rockhampton	Assessment completed 21/2/15 Minor tree removal and no significant building damage.	Monday 23/02/15	No
Mount Morgan State High School	Tropical Cyclone Marcia	Central Queensland	Flynn	Mirani	Rockhampton	Assessment completed 21/2/15 Minor tree removal and no significant building damage.	Monday 23/02/15	No
Mount Murchison State School	Tropical Cyclone Marcia	Central Queensland	Flynn	Callide	Banana	Yet to be assessed, currently inaccessible due to road closures	Will be advised after Inspection	No
Mulgildie State School	Tropical Cyclone Marcia	Central Queensland	Flynn	Callide	North Burnett	Assessment arranged for 22/2/15 - message left with principal	Will be advised after Inspection	No
Nagoorin State School	Tropical Cyclone Marcia	Central Queensland	Flynn	Gladstone	Gladstone	Assessment to be carried out 22/02/15.	Will be advised after Inspection	No
North Keppel Island Environmental Education Centre	Tropical Cyclone Marcia	Central Queensland	Capricornia	Keppel	Livingstone	BAS has not Assessed site as of 21/2/15 - no reports as yet. Information from DETE RD	Will be advised after Inspection	Yes
North Rockhampton State High School	Tropical Cyclone Marcia	Central Queensland	Capricornia	Rockhampton	Rockhampton	Assessment completed 21/2/15 - large trees to be removed, tree contractor arranged	Monday 23/02/15	No
Park Avenue State School	Tropical Cyclone Marcia	Central Queensland	Capricornia	Rockhampton	Rockhampton	Assessment completed 21/2/15 - trees to be removed	Monday 23/02/15	No
Parkhurst State School	Tropical Cyclone Marcia	Central Queensland	Capricornia	Keppel	Rockhampton	Assessment completed 21/2/15 - trees to be removed	Monday 23/02/15	No
Port Curtis Road State School	Tropical Cyclone Marcia	Central Queensland	Capricornia	Rockhampton	Rockhampton	Assessment arranged for 22/2/15	Will be advised after Inspection	No

Prospect Creek State School	Tropical Cyclone Marcia	Central Queensland	Flynn	Callide	Banana	Not accessible due to road closures - checking access possibility this morning. Due to no power to run sewerage, 4 portable toilets will be installed. 32 Students	Will be advised after inspection	No
Ridgeland's State School	Tropical Cyclone Marcia	Central Queensland	Flynn	Mirani	Rockhampton	Assessment completed. No power. Tree removal to be carried out. Damage to shade sail. No significant building damage. Electrical inspection carried out. Principal on site this morning. On Tank water. OK to reopen Monday 23/02/15.	Monday 23/02/15	No
Rockhampton North Special School	Tropical Cyclone Marcia	Central Queensland	Capricornia	Rockhampton	Rockhampton	Assessment completed 21/2/15 - large trees to be removed, tree contractor arranged	Monday 23/02/15	No
Rockhampton Special School	Tropical Cyclone Marcia	Central Queensland	Capricornia	Rockhampton	Rockhampton	Assessment completed 21/2/15 - large trees to be removed, tree contractor arranged	Monday 23/02/15	No
Rockhampton State High School	Tropical Cyclone Marcia	Central Queensland	Capricornia	Rockhampton	Rockhampton	Assessment completed 21/2/15 - large trees to be removed, tree contractor arranged	Monday 23/02/15	No
Rosella Park School	Tropical Cyclone Marcia	Central Queensland	Flynn	Gladstone	Gladstone	Assessment completed 21/2/15 - minor issues arranged	Monday 23/02/15	Yes
School to Jobs Alliance CQ	Tropical Cyclone Marcia	Central Queensland	Capricornia	Rockhampton	Rockhampton	??	??	Unknown at this stage
St Lawrence State School	Tropical Cyclone Marcia	Central Queensland	Capricornia	Mirani	Isaac	Inspected no issues	Monday 23/02/15	No
Stanwell State School	Tropical Cyclone Marcia	Central Queensland	Flynn	Mirani	Rockhampton	Assessment planned to be carried out 22/02/15. Due to no power to run sewerage, 4 portable toilets will be installed. 40 Students	Will be advised after inspection	No
Tannum Sands SHS Business and Informal	Tropical Cyclone Marcia	Central Queensland	Flynn	Gladstone	Gladstone	Assessment arranged for 22/2/15	Will be advised after inspection	Unknown at this stage
Tannum Sands State High School	Tropical Cyclone Marcia	Central Queensland	Flynn	Gladstone	Gladstone	Assessment arranged for 22/2/15	Will be advised after inspection	Yes
Tannum Sands State School	Tropical Cyclone Marcia	Central Queensland	Flynn	Gladstone	Gladstone	Assessment arranged for 22/2/15	Will be advised after inspection	Yes
Taranganba State School	Tropical Cyclone Marcia	Central Queensland	Capricornia	Keppel	Livingstone	Assessment completed late 21/2/15 - large trees to be removed - minor building damage	Monday 23/02/15	No

Thangool State School	Tropical Cyclone Marcia	Central Queensland	Flynn	Callide	Banana	Not accessible due to road closures as of 21/2/15 - reports from the school some classrooms have been inundated, cleaning contractor arranged	Will be advised after inspection	No
The Caves State School	Tropical Cyclone Marcia	Central Queensland	Capricornia	Keppel	Livingstone	Assessments completed 21/2/15 Minor trees to be removed. No significant building damage	Monday 23/02/15	No
The Hall State School	Tropical Cyclone Marcia	Central Queensland	Capricornia	Rockhampton	Rockhampton	Assessment completed 21/2/15 - trees to be removed, no significant building damage	Monday 23/02/15	No
Toolooa SHS - Flexible Learning Centre	Tropical Cyclone Marcia	Central Queensland	Flynn	Gladstone	Gladstone	Assessment arranged for 22/2/15 - minor tree removal arranged	Monday 23/02/15	Unknown at this stage
Toolooa State High School	Tropical Cyclone Marcia	Central Queensland	Flynn	Gladstone	Gladstone	Assessment completed 21/2/15 - minor tree removal arranged	Monday 23/02/15	Yes
Ubobo State School	Tropical Cyclone Marcia	Central Queensland	Flynn	Gladstone	Gladstone	Assessment arranged for 22/2/15	Will be advised after inspection	No
Waraburra State School	Tropical Cyclone Marcia	Central Queensland	Flynn	Rockhampton	Rockhampton	Assessment arranged for 22/2/15	Will be advised after inspection	No
Westwood State School	Tropical Cyclone Marcia	Central Queensland	Flynn	Mirani	Rockhampton	Assessment completed, minor items required to be repaired, arranged	Monday 23/02/15	No
Woorabinda State School	Tropical Cyclone Marcia	Central Queensland	Flynn	Gregory	Woorabinda	Inspected no issues	Monday 23/02/15	No
Wowan State School	Tropical Cyclone Marcia	Central Queensland	Flynn	Callide	Banana	Assessment arranged for 22/2/15	Will be advised after inspection	No
Yarwun State School	Tropical Cyclone Marcia	Central Queensland	Flynn	Gladstone	Gladstone	Assessment arranged for 22/2/15	Will be advised after inspection	No
Yeppoon State High School	Tropical Cyclone Marcia	Central Queensland	Capricornia	Keppel	Livingstone	Assessments being completed 21/2/15 - reports of trees to be removed and building damage, tree removal contractor arranged and progress	Monday 23/02/15	No

Pages 122 through 127 redacted for the following reasons:

-----  
Section 78B (2) of the RTI Act

**HARRIS, Jennifer**

---

**From:** SPRINGER, Kristy  
**Sent:** Sunday, 22 February 2015 2:15 PM  
**To:** KUSKOPF, Cliff; EVANS, Angela; CAMPBELL, Bruce; WHITE, Vince; BUTLER, Wayne; CORSBIE, Tracy; WALTON, Patrea; Section 78B (2) of the RTI Act  
**Subject:** DET TC Marcia Status Update 2pm 22 February 2015  
**Attachments:** Status update Sunday 22 February 2015.docx

Hi all

FYI - Please find attached the 2pm TC Marcia Update that was provided to the DG and Minister's Office.

Kind regards  
Kristy

**Kristy Springer** | A/Director  
Office of the Deputy Director-General | Corporate Services  
Department of Education and Training  
Level 22 | Education House | 30 Mary Street | Brisbane QLD 4000  
PO Box 15033 | City East QLD 4002  
T 07 3034 4756 | M s.47(3)(b) - Contra | E [kristy.springer@dete.qld.gov.au](mailto:kristy.springer@dete.qld.gov.au) | <http://dete.qld.gov.au/>

**Inspiring minds. Creating opportunities. Shaping Queensland's future.**  
Please consider the environment before printing this email.

## TROPICAL CYCLONE MARCIA STATUS UPDATE

AS AT 14:00, 22 FEBRUARY 2015

### EARLY CHILDHOOD CENTRES AND SCHOOL CLOSURES

#### Total

- As at Friday, 20 February 2015 there were a total of 139 closed schools, including 117 state school and 22 non-state schools.
- State school closures north of Bundaberg were pre-emptive closures based on the likely impact zone of TC Marcia.
- Remaining schools in North Coast and South East regions were closed due to flooded road access or power issues.
- Following damage assessments by Building and Asset Services and clearing of debris by teams, including the Australian Defence Force, 81 state schools will reopen on Monday, 23 February 2015.

#### South East Region

- All schools in the South East and Gold Coast hinterland that were closed on Friday will all be reopened on Monday, 23 February 2015.

#### Livingstone, Banana, Gladstone and Rockhampton Local Government Areas

- 33 state schools in the Livingstone, Banana, Gladstone and Rockhampton Local Government Areas remain closed.

#### North Coast Region

- 3 schools in the North Coast Region will remain closed.
- A full list of all closed State schools, as at 2pm 22 February 2015 follows below.
- DET is continuing to work with BAS, local authorities and Ergon, and as closed schools become safe to operate, updates will be provided on the school closure list available at [www.qld.gov.au](http://www.qld.gov.au)
- There were a number of **Early Childhood Service Closures** as at 20 February 2015. Parents are strongly encouraged to contact their service provider directly for more up-to-date information about service closures and re-openings.
- The following schools in the Rockhampton and Livingstone area have suffered extensive damage to some buildings and will remain closed for an extended period of time (principals are consulting with their local communities in relation to appropriate timing for reopening their schools):

**As at 2pm, 22 February 2015 – All Closed State Schools**

<b>School</b>	<b>DET Geographic region</b>	<b>Local Government Area</b>
Port Curtis Road State School	Central Queensland	Rockhampton
Coowonga State School	Central Queensland	Livingstone
Gogango State School	Central Queensland	Rockhampton
Goovigen State School	Central Queensland	Banana
Jambin State School	Central Queensland	Banana
Milman State School	Central Queensland	Livingstone
Mount Archer State School	Central Queensland	Rockhampton
Mount Morgan Central State School	Central Queensland	Rockhampton
Mount Morgan State High School	Central Queensland	Rockhampton
North Keppel Island Environmental Education Centre	Central Queensland	Livingstone
North Rockhampton State High School	Central Queensland	Rockhampton
Park Avenue State School	Central Queensland	Rockhampton
Parkhurst State School	Central Queensland	Rockhampton
Ridgeland State School	Central Queensland	Rockhampton
Rockhampton North Special School	Central Queensland	Rockhampton
Rockhampton Special School	Central Queensland	Rockhampton
Rockhampton State High School	Central Queensland	Rockhampton
Stanwell State School	Central Queensland	Rockhampton
Taranganba State School	Central Queensland	Livingstone
The Caves State School	Central Queensland	Livingstone
The Hall State School	Central Queensland	Rockhampton
Waraburra State School	Central Queensland	Rockhampton
Westwood State School	Central Queensland	Rockhampton
Wowan State School	Central Queensland	Banana
Yeppoon State High School	Central Queensland	Livingstone
Yeppoon State School	Central Queensland	Livingstone
Builyan State School	Central Queensland	Gladstone
Mount Murchison State School	Central Queensland	Banana
Nagoorin State School	Central Queensland	Gladstone
Ubobo State School	Central Queensland	Gladstone
Yarwun State School	Central Queensland	Gladstone
Prospect Creek State School	Central Queensland	Banana
Thangool State School	Central Queensland	Banana
Givelda State School	North Coast	Bundaberg
Granville State School	North Coast	Fraser Coast
One Mile State School	North Coast	Gympie

## ALTERNATIVE ARRANGEMENTS FOR STUDENTS

- The Department of Education and Training (DET) has a range of supports available that will enable students to continue with their lessons and connect with their teachers.

### *Online*

- DET has an extensive online learning environment which can be accessed by students and families if they have internet access available and are isolated and/or unable to attend an alternative school.
- The Learning Place can provide support for schools or families who have been affected by the recent natural disaster.
- DET will set up a Virtual Classroom for each school and enrol their staff and students. Generic logins can be provided for parents if needed. This secure online space will contain the current Curriculum into the Classroom (C2C) Independent Learning Materials in Mathematics, English, Science, History and Geography with in-built collaboration tools to help keep everyone connected:
  - Prep- Year 3 are designed for use by parents and tutors working with their child or small groups of children
  - Year 4 – 10 materials are designed as independent study materials
  - These materials can be supplemented with materials from the class teacher and telephone/web conference calls to provide ongoing communications with students and their families.
  - This activity would be supported by the LearningPlace staff.

### *Paper Based*

- DET can also distribute the current C2C Independent Learning Materials in Mathematics, English, Science, History and Geography as paper based materials for different year levels and subjects, either by printing locally or printed and shipped from Brisbane.

Pages 132 through 139 redacted for the following reasons:

-----  
Section 78B (2) of the RTI Act

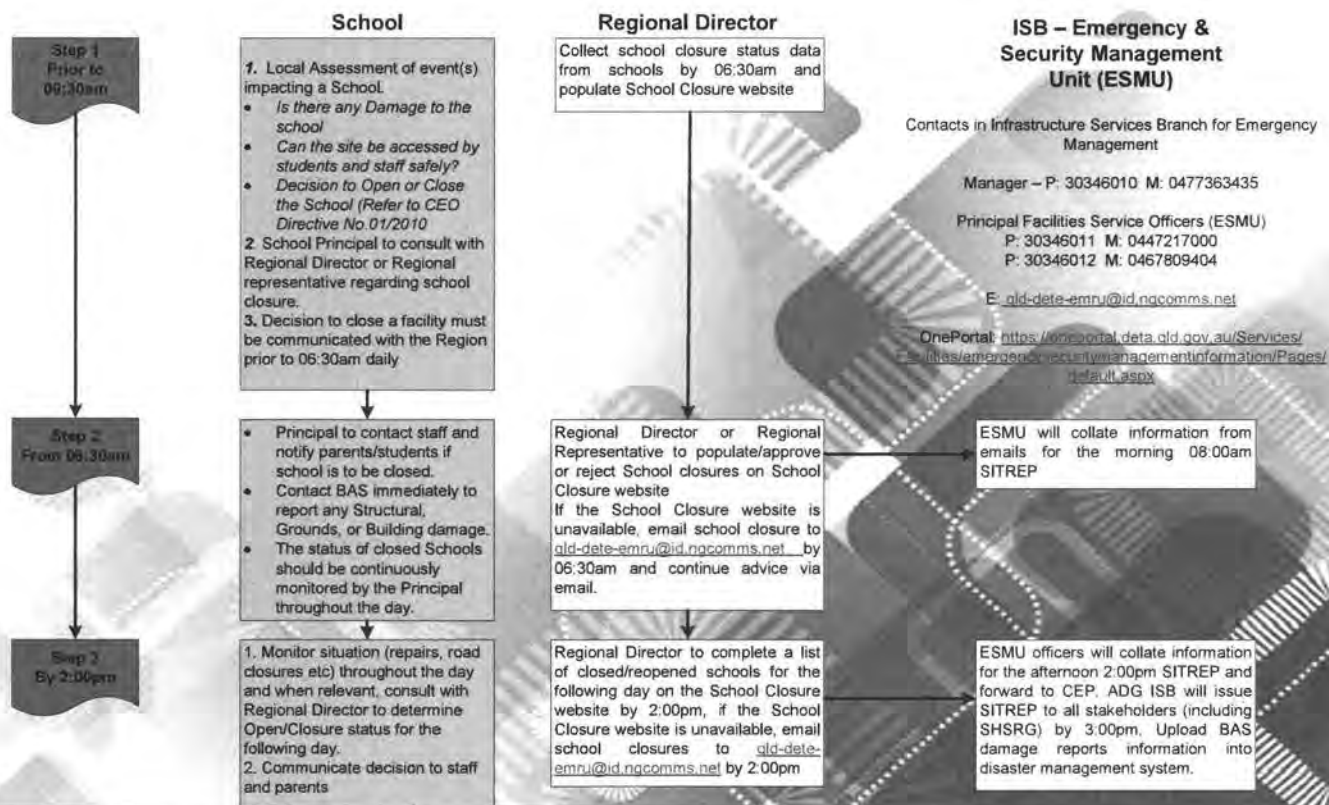

**N.B**

- Where Regions cannot determine by 2:00pm if a school will reopen for the next day, confirmation of status must be amended on the school closure website by 06:30am the following morning
- Daily reporting as per timelines above are to continue until all closed DETE facilities are reopened for normal operations.

Great state. Great opportunity.



## HARRIS, Jennifer

---

**From:** COLLINS, Trish  
**Sent:** Thursday, 19 February 2015 8:41 AM  
**To:** CCM, Media; WALTON, Patrea  
**Cc:** BUTLER, Wayne  
**Subject:** Cyclone Marcia - ABC report of school closures in Yeppoon  
  
**Categories:** Actioned

You may get enquiries from media outlets this morning following an ABC broadcast which indicated that schools in the Yeppoon area will be closed tomorrow - this is not accurate. We have been advised that the catholic schools will be closed tomorrow as it is a planned student free day for them.

An email has been sent to schools in the Yeppoon/Rockhampton areas this morning advising of this.

We are monitoring the situation closely and are in contact with Emergency Services in Brisbane as well as the District Disaster Management Group.

As more information becomes available about the likely crossing position of the cyclone, Wayne will decide which (if any) schools will be closed tomorrow. This information will be sent to schools by 2pm or earlier so you can advise parents and staff before the end of the school day.

Regards

**Trish Collins** | Director Regional Services | Central Queensland Region | Rockhampton Office  
Department of Education and Training  
Queensland Government  
Level 4 | State Government Building | 209 Bolsover Street | Rockhampton Qld 4700  
PO Box 138 | Rockhampton | QLD | 4700  
CQ: Quality Learning Outstanding Futures  
Landline: 4932 4010 Fax: 4932 4091  
Email: [trish.collins@dete.qld.gov.au](mailto:trish.collins@dete.qld.gov.au)

Inspiring minds. Creating opportunities. Shaping Queensland's future.



Please consider the environment before printing this e-mail.

**From:** BUTLER, Wayne  
**Sent:** Thursday, 19 February 2015 1:49 PM  
**To:** DL - Principals Region Central Queensland All  
**Cc:** DL - Region Central Queensland  
**Subject:** FW: Cyclone Marcia Update Message

**Importance:** High

**Categories:** Actioned

**TO: ALL PRINCIPALS CQ REGION; ALL CQ REGIONAL OFFICE STAFF**

**IMPORTANCE: High**

As you would be aware we have a weather event expected to cross north of the Shoalwater Bay area (between St Lawrence and Yeppoon) early tomorrow morning.

History and experience tells us that these weather events have varying impacts on schools and communities.

It is impossible to know how schools within the vicinity or radius of the cyclone will be impacted. Sometimes the weather after the cyclone, e.g. the rain, causes more concern and sometimes no concern and the event passes in a couple of hours with schools able to operate as normal.

Rather than making a mass school closure decision we will maintain schools as being open for tomorrow, however, should there be damage to your school from the cyclone, or there is resultant flooding or road closure as a result of the cyclone, then the decision for the school to remain open needs to be considered as soon as possible by contacting Wayne Butler on s.47(3)(b) - Contrary to or Trish Collins on s.47(3)(b) - Contrary to

No-one is to put their safety or the safety of students or staff at risk. If there are circumstances that you believe would prevent your school opening please contact either Trish or myself immediately and this will be discussed.

Information about schools that are closed will be directly imported on the School Closure websites and parents can access this information from early tomorrow morning.

DET Disaster information Website: <http://deta.qld.gov.au/natural-disasters.html> OR

QGOV Website:

<http://www.qld.gov.au/education/schools/information/pages/closure.html> OR

QSchools App

We would like to receive any information about issues regarding your school or access to your school by 6am tomorrow.

These weather events have a probability of altering course and impacting on unforeseen areas. That is why I am sending this email to everyone in the CQ Region as the cyclone could alter direction. I am aware of events over the last 15 years where floods etc. from cyclones/low pressure systems have caused significant damage. This eventuality is a possible outcome from this cyclone so please be vigilant when making any inspections of your school or around your home.

Trish and I have our mobile phones on and are available to take calls at any time. Please notify your community of these organisational matters this afternoon.

For bus information go directly to the Department of Transport. You are not able to speak on behalf of the bus companies but you are able to advise your community that your school will be open.

In relation to the media, please inform them of the open/closed status on the School Closure website following conversations with Trish or myself.

Best wishes and stay safe,  
Wayne

**Wayne Butler** | Regional Director  
Central Queensland Regional Office  
Department of Education, Training and Employment  
Queensland Government  
Level 4 | 44 Nelson Street | Mackay Queensland 4740  
PO Box 760 | Mackay Queensland 4740  
T 07 4842 8325 | E [Wayne.Butler@dete.qld.gov.au](mailto:Wayne.Butler@dete.qld.gov.au) |  
<http://www.dete.qld.gov.au/>

**Our state schools are ready to welcome Year 7 to high school in 2015**

**Inspiring minds. Creating opportunities. Shaping Queensland's future.**

 Please consider the environment before printing this e-mail

This message (including attachments) is intended for the addressee named above. It may also be confidential, privileged and/or subject to copyright. If you wish to forward this message to others, you must first obtain the permission of the author. If you are not the addressee named above, you must not disseminate, copy, communicate or otherwise use or take any action in reliance on this message. You understand that any privilege or confidentiality attached to this message is not waived, lost or destroyed because you have received this message in error. If you have received this message in error please notify the sender and delete from any computer. Unless explicitly attributed, the opinions expressed in this message do not necessarily represent the official position or opinions of the State of Queensland or the Department of Education, Training and Employment. Whilst all care has been taken, the Department of Education, Training and Employment disclaims all liability for loss or damage to person or property arising from this message being infected by computer virus or other contamination.

**From:** QLD DETE EMRU <qld-dete-emru@id.ngcomms.net>  
**Sent:** Thursday, 19 February 2015 2:36 PM  
**To:** BUTLER, Wayne  
**Subject:** Financial Recovery Process - Potential impact of Cyclone Marcia

**Categories:** Actioned

**Distribution:** Barbara Kropp, Bill McMillan, Bruce Campbell, Cliff Kuskopf, Elane Merkouriou, Elane Merkouriou, Greg Dickman, John Brazier, John Griffith, Mark Campling, Mick Maas, Pete Kingston, Sharyn Donald, Tracy Corsbie, Trevor Schulz, Vince White, Wayne Butler

Hello Wayne

**Financial Recovery Process for the Potential Impact of Cyclone Marcia**

Infrastructure Services will continue to support schools and regions by reimbursing genuine costs associated with natural disasters as in the past.

The process for disaster recovery funding is as follows:

**Damaged Facilities**

If a school needs assistance for maintenance/damaged facilities they contact the relevant BAS Maintenance Response Centre and advise that the work is required as a result of the natural disaster event and BAS will organise a contractor to carry out the necessary repairs to make safe. ***These works are not charged to the school maintenance budget.***

**Damaged Resources**

If resources have been damaged, the school should purchase a replacement item and submit a claim to the Resource Replacement Scheme (RRS) for reimbursement.

If there is a significant expenditure required for resources, such as furniture, the region or the school can forward an invoice directly to RRS for payment.

Cost centre codes are no longer provided as all cost recovery processes are managed centrally.

For any further information or advice please contact the Resource Replacement Scheme 3034 4538

Regards

Emergency & Security Management Unit

Infrastructure Operations | Department of Education and Training

Bruce - Ph 3034 6011, Mob s.47(3)(b) - Contra

Mick - Ph 3034 6012, Mob s.47(3)(b) - Contra

Unit Email: [qld-dete-emru@id.ngcomms.net](mailto:qld-dete-emru@id.ngcomms.net)

ESMU  
ESMU  
ESMU

Pages 146 through 164 redacted for the following reasons:

-----  
Section 78B (2) of the RTI Act

**From:** BUTLER, Wayne  
**Sent:** Friday, 20 February 2015 6:15 AM  
**To:** DL - Principals Region Central Queensland All  
**Cc:** DL - Region Central Queensland  
**Subject:** Cyclone Marcia and School Closures

**Categories:** Actioned

Dear Colleagues, I hope everyone is safe at the moment. On advice from the Gladstone DDMG all schools in the Gladstone area out to Biloela and south to Monto are now closed today Friday 20 February. Further communication during the day as we map the progress of this cyclone.

All the best, stay safe and don't take any risks please.

Regards

Wayne

**Wayne Butler** | Regional Director  
Central Queensland Regional Office  
Department of Education, Training and Employment  
Queensland Government  
Level 4 | 44 Nelson Street | Mackay Queensland 4740  
PO Box 760 | Mackay Queensland 4740  
T 07 4842 8325 | E [Wayne.Butler@det.qld.gov.au](mailto:Wayne.Butler@det.qld.gov.au) | <http://www.dete.qld.gov.au/>

**Our state schools are ready to welcome Year 7 to high school in 2015**

**Inspiring minds. Creating opportunities. Shaping Queensland's future.**



Please consider the environment before printing this e-mail

This message (including attachments) is intended for the addressee named above. It may also be confidential, privileged and/or subject to copyright. If you wish to forward this message to others, you must first obtain the permission of the author.

If you are not the addressee named above, you must not disseminate, copy, communicate or otherwise use or take any action in reliance on this message. You understand that any privilege or confidentiality attached to this message is not waived, lost or destroyed because you have received this message in error. If you have received this message in error please notify the sender and delete from any computer.

Unless explicitly attributed, the opinions expressed in this message do not necessarily represent the official position or opinions of the State of Queensland or the Department of Education, Training and Employment

Whilst all care has been taken, the Department of Education, Training and Employment disclaims all liability for loss or damage to person or property arising from this message being infected by computer virus or other contamination.

Pages 166 through 179 redacted for the following reasons:

-----  
Section 78B (2) of the RTI Act

**From:** BUTLER, Wayne  
**Sent:** Thursday, 19 February 2015 4:54 PM  
**To:** PRINCIPAL, Anakie State School; PRINCIPAL, Baralaba State School; PRINCIPAL, Blackwater North State School; PRINCIPAL, Blackwater State High School; PRINCIPAL, Blackwater State School; PRINCIPAL, Bluff State School; PRINCIPAL, Camp Fairbairn OEC; PRINCIPAL, Capella State High School; PRINCIPAL, Capella State School; PRINCIPAL, Capricornia Emerald Campus School of Distance Education; PRINCIPAL, Capricornia School of Dist Ed Rockhampton Campus; PRINCIPAL, Clermont State High School; PRINCIPAL, Clermont State School; PRINCIPAL, Comet State School; PRINCIPAL, Coppabella State School; PRINCIPAL, Denison State School; PRINCIPAL, Dingo State School; PRINCIPAL, Duaringa State School; PRINCIPAL, Dysart State High School; PRINCIPAL, Dysart State School; PRINCIPAL, Emerald North State School; PRINCIPAL, Emerald State High School; PRINCIPAL, Emerald State School; PRINCIPAL, Gindie State School; PRINCIPAL, Kilcummin State School; PRINCIPAL, Lochington State School; PRINCIPAL, Mackenzie River State School; PRINCIPAL, Middlemount Community School; PRINCIPAL, Mistake Creek State School; PRINCIPAL, Moranbah East State School; PRINCIPAL, Moranbah State High School; PRINCIPAL, Moranbah State School; PRINCIPAL, Orion State School; PRINCIPAL, Rolleston State School; PRINCIPAL, Springsure State School; PRINCIPAL, Tieri State School; PRINCIPAL, Tresswell State School; PRINCIPAL, Valkyrie State School; PRINCIPAL, Woorabinda State School; PRINCIPAL, Abercorn State School; PRINCIPAL, Ambrose State School; PRINCIPAL, Banana State School; PRINCIPAL, Bauhinia State School; PRINCIPAL, Benaraby State School; PRINCIPAL, Biggenden State School; PRINCIPAL, Biloela State High School; PRINCIPAL, Biloela State School; PRINCIPAL, Binjour Plateau State School; PRINCIPAL, Bororen State School; PRINCIPAL, Boyne Island ENEC; PRINCIPAL, Boyne Island State School; PRINCIPAL, Boynewood State School; PRINCIPAL, Builyan State School; PRINCIPAL, Burnett State College; PRINCIPAL, Calliope State School; PRINCIPAL, Clinton State School; PRINCIPAL, Coalstoun Lakes State School; PRINCIPAL, Dallarnil State School; PRINCIPAL, Eidsvold State School; PRINCIPAL, Gayndah State School; PRINCIPAL, Gladstone Central State School; PRINCIPAL, Gladstone South State School; PRINCIPAL, Gladstone State High School; PRINCIPAL, Gladstone West State School; PRINCIPAL, Kin Kora State School; PRINCIPAL, Miriam Vale State School; PRINCIPAL, Monto State High School; PRINCIPAL, Monto State School; PRINCIPAL, Mount Larcom State School; PRINCIPAL, Mount Murchison State School; PRINCIPAL, Mount Perry State School; PRINCIPAL, Moura State High School; PRINCIPAL, Moura State School; PRINCIPAL, Mulgildie State School; PRINCIPAL, Mundubbera State School; PRINCIPAL, Nagoorin State School; PRINCIPAL, Prospect Creek State School; PRINCIPAL, Rosella Park School; PRINCIPAL, Tannum Sands State High School; PRINCIPAL, Tannum Sands State School; PRINCIPAL, Thangool State School; PRINCIPAL, Theodore State School; PRINCIPAL, Toolooa State High School; PRINCIPAL, Ubobo State School; PRINCIPAL, Yarwun State School; WHITFIELD, Alan; PRINCIPAL, Alpha State School; PRINCIPAL, Aramac State School; PRINCIPAL, Barcaldine State School; PRINCIPAL, Bedourie State School; PRINCIPAL, Birdsville State School; PRINCIPAL, Blackall State School; PRINCIPAL, Ilfracombe State School; PRINCIPAL, Isisford State School; PRINCIPAL, Jericho State School; PRINCIPAL, Jundah State School; PRINCIPAL, Longreach School of Distance Education; PRINCIPAL, Longreach State High School; PRINCIPAL, Longreach State School; PRINCIPAL, Muttaborra State School; PRINCIPAL, Stonehenge State School; PRINCIPAL, Wanpa-rda Matilda OEC; PRINCIPAL, Windorah State School; PRINCIPAL, Winton State School; PRINCIPAL, Alligator Creek State School; PRINCIPAL, Andergrove State School; PRINCIPAL, Beaconsfield State School; PRINCIPAL, Bloomsbury State School; PRINCIPAL, Bucasia State School; PRINCIPAL, Calen District State College; PRINCIPAL, Carmila State School;

**To:**

PRINCIPAL, Chelona State School; PRINCIPAL, Coningsby State School; PRINCIPAL, Dundula State School; PRINCIPAL, Eimeo Road State School; PRINCIPAL, Eton State School; PRINCIPAL, Eungella State School; PRINCIPAL, Farleigh State School; PRINCIPAL, Finch Hatton State School; PRINCIPAL, Fitzgerald State School; PRINCIPAL, Gargett State School; PRINCIPAL, Glenden State School; PRINCIPAL, Glenella State School; PRINCIPAL, Hampden State School; PRINCIPAL, Homebush State School; PRINCIPAL, Kinchant Dam OEC; PRINCIPAL, Koumala State School; PRINCIPAL, Mackay Central State School; PRINCIPAL, Mackay District Special School; PRINCIPAL, Mackay North Beaches State High School; PRINCIPAL, Mackay North State High School; PRINCIPAL, Mackay North State School; PRINCIPAL, Mackay State High School; PRINCIPAL, Mackay West State School; PRINCIPAL, Mackenzie River State School; PRINCIPAL, Marian State School; PRINCIPAL, Mirani State High School; PRINCIPAL, Mirani State School; PRINCIPAL, Nebo State School; PRINCIPAL, North Eton State School; PRINCIPAL, Northview State School; PRINCIPAL, Oakenden State School; PRINCIPAL, Pindi Pindi State School; PRINCIPAL, Pinnacle State School; PRINCIPAL, Pioneer State High School; PRINCIPAL, Sarina State High School; PRINCIPAL, Sarina State School; PRINCIPAL, Seaforth State School; PRINCIPAL, Slade Point State School; PRINCIPAL, St Lawrence State School; PRINCIPAL, Swayneville State School; PRINCIPAL, Victoria Park State School; PRINCIPAL, Walkerston State School; PRINCIPAL, Allenstown State School; PRINCIPAL, Bajool State School; PRINCIPAL, Berserker Street State School; PRINCIPAL, Bouldercombe State School; PRINCIPAL, Byfield State School; PRINCIPAL, Cawarral State School; PRINCIPAL, Clarke Creek State School; PRINCIPAL, Coowonga State School; PRINCIPAL, Crescent Lagoon State School; PRINCIPAL, Depot Hill State School; PRINCIPAL, Emu Park State School; PRINCIPAL, Farnborough State School; PRINCIPAL, Frenchville State School; PRINCIPAL, Glenmore State High School; PRINCIPAL, Glenmore State School; PRINCIPAL, Gogango State School; PRINCIPAL, Goovigen State School; PRINCIPAL, Gracemere State School; PRINCIPAL, Jambin State School; PRINCIPAL, Keppel Sands State School; PRINCIPAL, Lakes Creek State School; PRINCIPAL, Marlborough State School; PRINCIPAL, Marmor State School; PRINCIPAL, Milman State School; PRINCIPAL, Mount Archer State School; PRINCIPAL, Mount Morgan Central State School; PRINCIPAL, Mount Morgan State High School; PRINCIPAL, North Keppel Island ENEC; PRINCIPAL, North Rockhampton State High School; PRINCIPAL, Park Avenue State School; PRINCIPAL, Parkhurst State School; PRINCIPAL, Port Curtis Road State School; PRINCIPAL, Ridgelands State School; PRINCIPAL, Rockhampton North Special School; PRINCIPAL, Rockhampton Special School; PRINCIPAL, Rockhampton State High School; PRINCIPAL, Stanwell State School; PRINCIPAL, Taranganba State School; PRINCIPAL, The Caves State School; PRINCIPAL, The Hall State School; PRINCIPAL, Waraburra State School; PRINCIPAL, Westwood State School; PRINCIPAL, Wowan State School; PRINCIPAL, Yeppoon State High School; PRINCIPAL, Yeppoon State School

**Cc:**

BUTLER, Wayne; ANDERSON, Rebecca; BUNN, Vernon; CLARKE, Shelley; COLLINS, Angela; COYNE, Marg; DENTENER-MARTIN, Tasha; DERN-TUCKER, Donna; Donna Alexander; KIRBY, Rosemarie; LANE, Dale; MOBBS, Amanda; CRAIGIE, Fiona; CROSS, Tahni; CURRELL, Irene; DROMGOOLE, Kerri; DUFFY, Tegan; EBORN, David; HUGHES, Lynette; JOHNSON, Kelea; KIRKMAN, Kay; LAWTON, Anne; LONG, Christopher; NETTLETON, Tamara; NEUMANN, Dianne; ROSENLUND, Renee; SAVAGE, Neola; SMITH, Tenille; STEIN, Aileen; VELLI, Linda; WALKER, Amanda; ASHBURN, Linda; BOWDEN, Tanya; CONNOR, Fiona; EGGINGTON, Henry; GENNINGES, Julie; MARTYR, Nancy; DL - Mackay; BAINBRIDGE, Leisa; BINNEY, Tina; BLAKE, Stefanie; BOUSTEAD, Mark; BOYLE, Shannon; BREINER, Christie; CALLAGHAN, Matthew; CARIGE, Sam; CATON, Julia; CHAMBERLAIN, Allison; COLLINS, Trish; COOLING, Colleen; COWLEY, Veronica; DANIELS, Gayle; EASTMENT, Patricia; EDMUNDS, Janiene; EVANS, Ann; FARRELL, Mandi; FIECHTNER, Kate; FREDERICKS, Kim; GRAHAM, Trudy; HARRIS, Jennifer; HARRISON, Lori; HOLMES, Christine; HUNT, Daniel; HUNTER, Matthew; HURFORD, John; IRWIN, Deborah; JEFFRIES, Jillian; LAWTON, Erin; LEE, Nicole; LOHSE, Ron; LYONS, Teresa; MALIBORSKI, Patricia; MATHEWSON, Deborah;

**Cc:** MCAULIFFE, Jade; MCBEAN, Leanne; MCCULLOCH, Joanne; MCLENNAN, Patricia; MCMILLAN, Bill; MERRY, Julie; MILLIKEN, Peter; MILNER-CHERRY, Leisa; MORRISON, Joy; MOULDER, Greg; MULLER, Garry; MURRAY, Jackie; MUTCH, Heidi; NEATON, Michael; NEVEN, Greg; NEWMAN, Judith; OATES, Suzanne; RENSCHAW, Jade; RIGBY, Sheena; ROACH, David; RUTHERFORD, Meredith; RYAN, Noel; SHAW, Sharon; SKINNER, Leisa; SLOAN, Karen; SPYVE, Anthony; STEVENS, Joan; TERRILL, Penny; THIRKETTLE, Terry; TRUEMAN, Julie; VALIGURA, Judith; WALSH, Jeannel; WARK, Cheryl; WATSON, Jenepher; WILKES, Melissa; WILSON, Emily; WOOD, Paul; WRAGGE, Sarelle; YASSO, Sophie

**Subject:** RE: Cyclone Marcia Update Message

Dear All, on the issue of school closures in a significant weather event, Government Departments and many private enterprises take advice from the DDMG [District Disaster Management Group]. This group is the single point of truth for determining whether schools are closed or not. Up until this time the Rockhampton DDMG had not recommended school closures, however with Cyclone Marcia deepening to a possible category 4 cyclone, a decision to pre-emptively close schools tomorrow has been made. In association with this, I have also decided to close the Rockhampton Regional Office tomorrow Friday 20 February.

DDMG has advised that all schools on the Capricorn Coast, south to Ambrose, west to Duaringa and down to Goovigen and Jambin and north to Koumala are to close tomorrow. Your schools will be listed as closed on the DETE website. Please notify staff if your school will be closed.

Thankyou

**Wayne Butler** | Regional Director  
Central Queensland Regional Office  
Department of Education, Training and Employment  
Queensland Government  
Level 4 | 44 Nelson Street | Mackay Queensland 4740  
PO Box 760 | Mackay Queensland 4740  
T 07 4842 8325 | E [Wayne.Butler@dete.qld.gov.au](mailto:Wayne.Butler@dete.qld.gov.au) | <http://www.dete.qld.gov.au/>

**Our state schools are ready to welcome Year 7 to high school in 2015**

**Inspiring minds. Creating opportunities. Shaping Queensland's future.**



Please consider the environment before printing this e-mail

This message (including attachments) is intended for the addressee named above. It may also be confidential, privileged and/or subject to copyright. If you wish to forward this message to others, you must first obtain the permission of the author. If you are not the addressee named above, you must not disseminate, copy, communicate or otherwise use or take any action in reliance on this message. You understand that any privilege or confidentiality attached to this message is not waived, lost or destroyed because you have received this message in error. If you have received this message in error please notify the sender and delete from any computer. Unless explicitly attributed, the opinions expressed in this message do not necessarily represent the official position or opinions of the State of Queensland or the Department of Education, Training and Employment. Whilst all care has been taken, the Department of Education, Training and Employment disclaims all liability for loss or damage to person or property arising from this message being infected by computer virus or other contamination.

---

**From:** BUTLER, Wayne  
**Sent:** Thursday, 19 February 2015 1:49 PM  
**To:** DL - Principals Region Central Queensland All  
**Cc:** DL - Region Central Queensland  
**Subject:** FW: Cyclone Marcia Update Message  
**Importance:** High

**TO: ALL PRINCIPALS CQ REGION; ALL CQ REGIONAL OFFICE STAFF**  
**IMPORTANCE: High**

As you would be aware we have a weather event expected to cross north of the Shoalwater Bay area (between St Lawrence and Yeppoon) early tomorrow morning.

History and experience tells us that these weather events have varying impacts on schools and communities.

It is impossible to know how schools within the vicinity or radius of the cyclone will be impacted. Sometimes the weather after the cyclone, e.g. the rain, causes more concern and sometimes no concern and the event passes in a couple of hours with schools able to operate as normal.

Rather than making a mass school closure decision we will maintain schools as being open for tomorrow, however, should there be damage to your school from the cyclone, or there is resultant flooding or road closure as a result of the cyclone, then the decision for the school to remain open needs to be considered as soon as possible by contacting Wayne Butler on s.47(3)(b) - Contrary to or Trish Collins on s.47(3)(b) - Contrary to.

No-one is to put their safety or the safety of students or staff at risk. If there are circumstances that you believe would prevent your school opening please contact either Trish or myself immediately and this will be discussed.

Information about schools that are closed will be directly imported on the School Closure websites and parents can access this information from early tomorrow morning.  
DET Disaster information Website: <http://deta.qld.gov.au/natural-disasters.html> OR  
QGOV Website:  
<http://www.qld.gov.au/education/schools/information/pages/closure.html> OR  
QSchools App

We would like to receive any information about issues regarding your school or access to your school by 6am tomorrow.

These weather events have a probability of altering course and impacting on unforeseen areas. That is why I am sending this email to everyone in the CQ Region as the cyclone could alter direction. I am aware of events over the last 15 years where floods etc. from cyclones/low pressure systems have caused significant damage. This eventuality is a possible outcome from this cyclone so please be vigilant when making any inspections of your school or around your home.

Trish and I have our mobile phones on and are available to take calls at any time. Please notify your community of these organisational matters this afternoon.

For bus information go directly to the Department of Transport. You are not able to speak on behalf of the bus companies but you are able to advise your community that your school will be open.

In relation to the media, please inform them of the open/closed status on the School Closure website following conversations with Trish or myself.

Best wishes and stay safe,  
Wayne

**Wayne Butler** | Regional Director  
Central Queensland Regional Office  
Department of Education, Training and Employment  
Queensland Government  
Level 4 | 44 Nelson Street | Mackay Queensland 4740  
PO Box 760 | Mackay Queensland 4740  
T 07 4842 8325 | E [Wayne.Butler@dete.qld.gov.au](mailto:Wayne.Butler@dete.qld.gov.au) |  
<http://www.dete.qld.gov.au/>

**Our state schools are ready to welcome Year 7 to high school in 2015**

**Inspiring minds. Creating opportunities. Shaping Queensland's future.**

 Please consider the environment before printing this e-mail

This message (including attachments) is intended for the addressee named above. It may also be confidential, privileged and/or subject to copyright. If you wish to forward this message to others, you must first obtain the permission of the author.  
If you are not the addressee named above, you must not disseminate, copy, communicate or otherwise use or take any action in reliance on this message. You understand that any privilege or confidentiality attached to this message is not waived, lost or destroyed because you have received this message in error. If you have received this message in error please notify the sender and delete from any computer.  
Unless explicitly attributed, the opinions expressed in this message do not necessarily represent the official position or opinions of the State of Queensland or the Department of Education, Training and Employment  
Whilst all care has been taken, the Department of Education, Training and Employment disclaims all liability for loss or damage to person or property arising from this message being infected by computer virus or other contamination.

Pages 185 through 192 redacted for the following reasons:

-----  
Section 78B (2) of the RTI Act

## HARRIS, Jennifer

---

**From:** BUTLER, Wayne  
**Sent:** Saturday, 21 February 2015 3:08 PM  
**To:** QLD DETE EMRU  
**Subject:** RE: DET SITREP No 6

Bruce, a lot of damage to schools in CQ beyond the number reported on this SITREP. No power at this stage.  
Wayne

**From:** QLD DETE EMRU [mailto:[qld-dete-emru@id.ngcomms.net](mailto:qld-dete-emru@id.ngcomms.net)]  
**Sent:** Saturday, 21 February 2015 3:06 PM  
**To:** BUTLER, Wayne  
**Subject:** DET SITREP No 6

**Distribution:** Adam Black, Angela Evans, Annette Whitehead, Barbara Kropp, Bill McMillan, Bruce Campbell, Carolyn Hildebrand, Cathy Heffernan, Cathy O'Malley, CCM Media, Chris Brandt, Christine Loos, Cliff Kuskopf, Dave Baxter, David O'Hagan, Deb Dunstone, Elane Merkouriou, Emma Smith, Gabrielle Sinclair, Geoff Favell, Geoff West, Gerard Delaney, Greg Dickman, Jeff Freshwater, Jenny Shaw, Jim Watterston, John Brazier, John Griffith, John Howarth, John Phelan, Karen Hall, Kevin Mara, Kym Amor, Mark Campling, Mark Hind, Mick Maas, Nick Seeley, Patrea Walton, Paul Reynolds, Pete Kingston, Philip Strom, Rhondra Wetton, Russell Joshua, Shari Armistead, Sharon Schimming, Sharyn Donald, Steve Mathieson, Tarmie Bryan, Tracy Corsbie, Trevor Schulz, Trish Collins, Verena McCarthy, Vince White, Wayne Butler

Hello Wayne

Please find attached the latest Tropical Cyclone Marcia DET SITREP No 6 for 21/02/2015

Regards  
Bruce Campbell

Emergency & Security Management Unit  
Infrastructure Operations | Department of Education and Training  
Bruce - Ph 3034 6011, Mob [Section 78B (2) of the Information Privacy Act 2000]  
Mick - Ph 3034 6012, Mob [Section 78B (2) of the Information Privacy Act 2000]

Unit Email: [qld-dete-emru@id.ngcomms.net](mailto:qld-dete-emru@id.ngcomms.net)

Pages 194 through 211 redacted for the following reasons:

-----  
Section 78B (2) of the RTI Act

## HARRIS, Jennifer

---

**From:** BUTLER, Wayne  
**Sent:** Monday, 23 February 2015 12:24 PM  
**To:** COLLINS, Trish  
**Subject:** FW: Principals Message

Trish can you send this out for me please to all 88 schools that were closed.  
Ta Wayne

**Wayne Butler** | Regional Director  
Central Queensland Regional Office  
Department of Education, Training and Employment  
Queensland Government  
Level 4 | 44 Nelson Street | Mackay Queensland 4740  
PO Box 760 | Mackay Queensland 4740  
T 07 4842 8325 | E [Wayne.Butler@dete.qld.gov.au](mailto:Wayne.Butler@dete.qld.gov.au) | <http://www.dete.qld.gov.au/>

**Our state schools are ready to welcome Year 7 to high school in 2015**

**Inspiring minds. Creating opportunities. Shaping Queensland's future.**



Please consider the environment before printing this e-mail

This message (including attachments) is intended for the addressee named above. It may also be confidential, privileged and/or subject to copyright. If you wish to forward this message to others, you must first obtain the permission of the author.  
If you are not the addressee named above, you must not disseminate, copy, communicate or otherwise use or take any action in reliance on this message. You understand that any privilege or confidentiality attached to this message is not waived, lost or destroyed because you have received this message in error. If you have received this message in error please notify the sender and delete from any computer.  
Unless explicitly attributed, the opinions expressed in this message do not necessarily represent the official position or opinions of the State of Queensland or the Department of Education, Training and Employment  
Whilst all care has been taken, the Department of Education, Training and Employment disclaims all liability for loss or damage to person or property arising from this message being infected by computer virus or other contamination.

---

**From:** WALTON, Patrea  
**Sent:** Monday, 23 February 2015 11:10 AM  
**To:** DL - Regional Directors  
**Subject:** Principals Message

Hi folks

Below is an email I would like you to distribute to affected schools as discussed on the teleconference this morning.  
Patrea

Dear All

Can I extend my sincere appreciation to you all for the strength of leadership you have shown in the lead up to, and in the wake of, Tropical Cyclone Marcia.

I can fully appreciate the nature and the magnitude of the task that confronts many of you in the clean-up and recovery phase now that the cyclone has passed.

While the ADF, SES, Building and Asset Services from the Department of Housing and Public Works, local Councils and volunteers all work to clean up schools and communities, can I assure you that our thoughts continue to be with you at this challenging time.

We know that many of you have had damage to buildings and may have suffered loss to contents as a result of the impacts of the cyclone.

To this end, the Director-General has asked Mr Jeff Hunt, Deputy Director-General, to act as a central coordinator to respond to any specific requests that you need to access materials that will facilitate a speedy return to normal school activities.

As we learned from previous natural disasters, the education and business communities are keen to assist schools return to normal and one way we can do this is to assist in the collation of your needs. In a coordinated manner, we can approach our regular suppliers and other benefactors who wish to support this effort.

Of course we encourage you to take action to get back to learning and teaching as soon as it is safe to do so and you can of course use school funds to help you in this regard. It is important to remember that DET standing offer arrangements also have the provision to buy locally and often it is in times like these that local businesses also need assistance in the form of cash flow and trade, so I would ask you to consider how best to serve your school at the same time as your community.

I know that this is an extremely busy time for you but as you progress through the clean-up and identify things that have been lost that with speedy replacement will assist in a quick return to learning, could you please advise Jeff at [jeff.hunt@dete.qld.gov.au](mailto:jeff.hunt@dete.qld.gov.au) or on telephone 3035 2226 or s.47(3)(b) - Cont and we will put the call out to other schools, businesses and community organisations.

I would encourage you to look after yourselves and your own families during this time when you are also leading your school communities – and, again, thank you for what you are doing to get your schools back up and running as soon as possible.

Warm regards

Patrea Walton & Jeff Hunt

**Patrea Walton** | Deputy Director-General, State Schools  
Department of Education and Training  
Queensland Government  
Level 22 | Education House | 30 Mary Street | Brisbane Qld 4000  
PO Box 15033 | City East Qld 4002  
T 303 44762 | E [Patrea.Walton@dete.qld.gov.au](mailto:Patrea.Walton@dete.qld.gov.au) | <http://dete.qld.gov.au/>

**Inspiring minds. Creating opportunities. Shaping Queensland's future.**  
Please consider the environment before printing this email.

Pages 214 through 225 redacted for the following reasons:

-----  
Section 78B (2) of the RTI Act

**HARRIS, Jennifer**

---

**From:** COLLINS, Trish  
**Sent:** Monday, 23 February 2015 7:52 AM  
**To:** DL - Rockhampton  
**Subject:** Link to SCHOOL CLOSURE INFORMATION  
**Attachments:** SCHOOL CLOSURE INFORMATION.docx

The attached document provides links to the school closures.

If you field calls from school staff (closed schools) today please advise them they do not have to report to another school.

Thanks

**Trish Collins** | Director Regional Services | Central Queensland Region | Rockhampton Office  
Department of Education and Training  
Queensland Government  
Level 4 | State Government Building | 209 Bolsover Street | Rockhampton Qld 4700  
PO Box 138 | Rockhampton | QLD | 4700  
CQ: Quality Learning Outstanding Futures  
Landline: 4932 4010 Fax: 4932 4091  
Email: [trish.collins@dete.qld.gov.au](mailto:trish.collins@dete.qld.gov.au)

**Inspiring minds. Creating opportunities. Shaping Queensland's future.**



Please consider the environment before printing this e-mail.

## SCHOOL CLOSURE INFORMATION – CQ REGION

Current School closure information can be located at:

QGOV Website: <http://www.qld.gov.au/education/schools/information/pages/closure.html>

### Unscheduled closures

Schools may have to close unexpectedly—sometimes at short notice—due to natural disasters or health reasons (e.g. swine flu outbreaks).

To find out if a school is closing during an event like this, listen to your local radio station or check either of the following:

- the Department of Education, Training and Employment ( <http://dete.qld.gov.au/> ) website—an initial alert will be posted on the front page in the announcements section
- scroll to Education section and click on Education to take you to

<http://education.qld.gov.au/>

The screenshot shows the homepage of the Department of Education, Training and Employment (DETE) website. On the left, there is a 'Related sites' section with links to Queensland Academies, Education Queensland International, Distance Education, Teacher Education Centres of Excellence, and Kindy Counts. Below this are social media icons for Facebook, Twitter, YouTube, and LinkedIn, along with a 'DETE App' icon. The main content area features several news items with links, such as 'Become a beginning teacher mentor', 'Chatter matters - get the new oral language development SPEAK app', 'The Department of Education, Training and Employment Annual Report 2013-14 is now available', 'Where did 39,600 Year 12 students from 2013 go next? The 2014 Next Step report knows', 'Apprenticeship Pledge to create additional apprenticeships in Queensland', 'Senior students will learn about alcohol and other drugs education in Term 4', and 'Independent review of senior assessment and tertiary entrance processes completed'. On the right, there is an 'Events' section with links to 'Premier's Reading Challenge' and '2014 Showcase Awards for Excellence in Schools', followed by a 'more events >' link. At the bottom, there is a 'Quick links' section with a grid of links: 'Current educational facility closures', 'Independent Public Schools', 'P-12 curriculum, assessment and reporting framework', 'Consumer and financial literacy', 'Creating healthier workplaces', and 'Queensland Schools Planning Commission'.

**Related sites**

- Queensland Academies
- Education Queensland International
- Distance Education
- Teacher Education Centres of Excellence
- Kindy Counts

**Events**

- Premier's Reading Challenge
- 2014 Showcase Awards for Excellence in Schools
- [more events >](#)

**Quick links**

- \* Current educational facility closures
- \* Independent Public Schools
- \* P-12 curriculum, assessment and reporting framework
- \* Consumer and financial literacy
- \* Creating healthier workplaces
- \* Queensland Schools Planning Commission

- the Natural Disasters ( <http://dete.qld.gov.au/natural-disasters.html> ) web page
- a school's website.

OR

DETE Disaster information Website: <http://deta.qld.gov.au/natural-disasters.html>



[DETE](#) >

## **Natural disasters and closed educational facilities**

### **Closed educational facilities**

No current closures

List last updated: Mon Nov 10 09:24:30 UTC+1000 2014

The decision to open or close schools and other facilities include factors such as current and predicted weather conditions, river and stream levels as well as road and access conditions.

The safety of students, teachers and community members is the department's highest priority. During weather events, parents and staff should monitor regular radio reports in affected areas. They are also advised to listen to updated weather forecasts and emergency services directives regarding the safety of road travel.

Concerned parents can also contact their principal or local education office for updated information about access to their children's school and updated classroom arrangements.

During weather events, teachers should contact their school or regional office for additional advice on school opening or closing arrangements.

Pages 229 through 236 redacted for the following reasons:

-----  
Section 78B (2) of the RTI Act

**HARRIS, Jennifer**

---

**From:** EVANS, Angela  
**Sent:** Monday, 23 February 2015 3:09 PM  
**To:** CORSBIE, Tracy; COLLINS, Trish  
**Cc:** WHITE, Vince; MARA, Kevin; O'HAGAN, David; KUSKOPF, Cliff  
**Subject:** BAS reporting as at 12:50 23 Febreuary  
**Attachments:** BAS Disaster Reporting - DETE damage as at 12 50pm 23 Feb 2015.xlsx

Hi Tracy and Trish

Please see attached current damage report received from BAS at 12:50 today.

Kind regards  
Angela

**Angela Evans** | Principal Facilities Services Officer  
Real Estate, Environmental, Emergency Security and Housing Management Unit  
Infrastructure Operations | Infrastructure Services Branch  
Department of Education and Training  
Floor 15 | 30 Mary Street | Brisbane Qld 4000  
T 3034 6001 | M 0475 802 416 | E [angela.evans@dete.qld.gov.au](mailto:angela.evans@dete.qld.gov.au)

Client Region	Client	Government Assets Affected	Type	Function Location	Damage identified and scope of works to rectify	Extent of Damage	Estimated Date of Completion (Repair/Replacement)	Estimated Date of Reoccupancy
Central Queensland	DEPT OF EDUCATION & TRAINING	BAJOO STATE SCHOOL	School	0906	External and internal Damage	Minor		
Central Queensland	DEPT OF EDUCATION & TRAINING	CAWARRAL STATE SCHOOL	School	0135	External Damage	Moderate		
Central Queensland	DEPT OF EDUCATION & TRAINING	EMU PARK STATE SCHOOL	School	0473 0473-S000A-RG000A7 0473-S000A-RG000A7	External and internal Damage	Moderate		
Central Queensland	DEPT OF EDUCATION & TRAINING	FRENCHVILLE STATE SCHOOL	School	0940	External Damage	Moderate		
Central Queensland	DEPT OF EDUCATION & TRAINING	MOUNT ARCHER STATE SCHOOL	School	1914 1914	External and internal Damage	Minor		
Central Queensland	DEPT OF EDUCATION & TRAINING	BERSERKER STREET STATE SCHOOL	School	1546-S000A 1546 1546-SGR04 1546-S00AD 1546-S00AD 1546-GR15A	External and internal Damage	Moderate		
Central Queensland	DEPT OF EDUCATION & TRAINING	BIGGENDEN STATE SCHOOL	School	0666	External Damage	Minor		
Central Queensland	DEPT OF EDUCATION & TRAINING	BOULDERCOMBE STATE SCHOOL	School	0057-S00TB 0057	External and internal Damage	Moderate		
Central Queensland	DEPT OF EDUCATION & TRAINING	BYFIELD STATE SCHOOL	School	1318	External Damage	Moderate		
Central Queensland	DEPT OF EDUCATION & TRAINING	CAPRICORNIA (ROCKHAMPTON CAMPUS) SCHOOL	School	3613-S000A 3613	Internal Damage	Minor		
Central Queensland	DEPT OF EDUCATION & TRAINING	CARMILA STATE SCHOOL	School	1806	External Damage	Minor		
Central Queensland	DEPT OF EDUCATION & TRAINING	CLINTON STATE SCHOOL	School	0172	External Damage			
Central Queensland	DEPT OF EDUCATION & TRAINING	COOWONGA STATE SCHOOL	School	0032-S000A	External Damage	Moderate		
Central Queensland	DEPT OF EDUCATION & TRAINING	CRESCENT LAGOON STATE SCHOOL	School	0762 0762-S0CGA	External Damage	Moderate		
Central Queensland	DEPT OF EDUCATION & TRAINING	EIDSVOID STATE SCHOOL	School	0581	External Damage	Minor		
Central Queensland	DEPT OF EDUCATION & TRAINING	GLENMORE STATE HIGH SCHOOL	School	2028-S000C 2028-S000C 2028-S000C	External Damage			
Central Queensland	DEPT OF EDUCATION & TRAINING	GLENMORE STATE SCHOOL NORTH ROCKHAMPTON	School	0574-GZ004	External and Internal Damage			
Central Queensland	DEPT OF EDUCATION & TRAINING	GRACEMERE STATE SCHOOL	School	0047	External Damage	Moderate		
Central Queensland	DEPT OF EDUCATION & TRAINING	LAKES CREEK STATE SCHOOL LAKES CREEK	School	0067-GPREP	External Damage	Moderate		
Central Queensland	DEPT OF EDUCATION & TRAINING	MILMAN STATE SCHOOL	School	1120	External Damage	Significant		
Central Queensland	DEPT OF EDUCATION & TRAINING	MONTO STATE HIGH SCHOOL	School	2098-S000B	External and internal Damage	Minor		

Client Region	Client	Government Assets Affected	Type	Function Location	Damage Identified and scope of works to rectify	Extent of Damage	Estimated Date of Completion (Repair/Replacement)	Estimated Date of Reoccupancy
Central Queensland	DEPT OF EDUCATION & TRAINING	MOUNT LARCOM STATE SCHOOL	School	0300-GSSS5 0300-GSSS5	External Damage	Minor		
Central Queensland	DEPT OF EDUCATION & TRAINING	MOUNT PERRY STATE SCHOOL	School	0075 0075-S000A	Electrical Damage	Significant		
Central Queensland	DEPT OF EDUCATION & TRAINING	NORTH ROCKHAMPTON STATE HIGH SCHOOL	School	2041 2041	External Damage	Moderate		
Central Queensland	DEPT OF EDUCATION & TRAINING	PARK AVENUE STATE SCHOOL	School	0983-S000F	External Damage	Minor		
Central Queensland	DEPT OF EDUCATION & TRAINING	PARKHURST STATE SCHOOL	School	0922-S000B 0922-GSJPG	External Damage	Moderate		
Central Queensland	DEPT OF EDUCATION & TRAINING	ROCKHAMPTON NORTH SPECIAL SCHOOL	School	3038	External Damage	Moderate		
Central Queensland	DEPT OF EDUCATION & TRAINING	ROCKHAMPTON NORTH STATE HIGH SCHOOL	School	2041-S000J 2041-SKILN 2041-S000P 2041-SSHEO	External Damage			
Central Queensland	DEPT OF EDUCATION & TRAINING	ST LAWRENCE STATE SCHOOL	School	0103	Electrical Damage	Significant		
Central Queensland	DEPT OF EDUCATION & TRAINING	STANWELL STATE SCHOOL	School	0129	External Damage			
Central Queensland	DEPT OF EDUCATION & TRAINING	TARANGANBA STATE SCHOOL	School	1992	External Damage	At Risk		
Central Queensland	DEPT OF EDUCATION & TRAINING	THANGOOL STATE SCHOOL	School	1840-S000D-RG00DO2 1840-S000E-RG00EO4	Internal Damage	Significant		
Central Queensland	DEPT OF EDUCATION & TRAINING	THE CAVES STATE SCHOOL	School	1018-S000D 1018-S000B 1018-S000A 1018-S000C	External and Internal Damage	Significant		
Central Queensland	DEPT OF EDUCATION & TRAINING	THE HALL STATE SCHOOL	School	1195	External Damage	Moderate		
Central Queensland	DEPT OF EDUCATION & TRAINING	WARABURRA STATE SCHOOL	School	1971-S0TB1 1971	External Damage	Moderate		
Central Queensland	DEPT OF EDUCATION & TRAINING	WESTWOOD STATE SCHOOL	School	0119 0119-G0TEN	External Damage	Moderate		
Central Queensland	DEPT OF EDUCATION & TRAINING	YEPPOON STATE HIGH SCHOOL	School	2123 2123-SADMN	External Damage	Significant		
Central Queensland	DEPT OF EDUCATION & TRAINING	YEPPOON STATE SCHOOL	School	0442 0442-S000I	External Damage	Significant		
Darling Downs South West	DEPT OF EDUCATION & TRAINING	CENTENARY HEIGHTS STATE HIGH SCHOOL	School	2121	External and Internal Damage	Significant		
Darling Downs South West	DEPT OF EDUCATION & TRAINING	DALBY STATE HIGH SCHOOL	School	2033	External Damage	At Risk		
Darling Downs South West	DEPT OF EDUCATION & TRAINING	FOREST HILL STATE SCHOOL	School	0697	External Damage	Significant		
Darling Downs South West	DEPT OF EDUCATION & TRAINING	GABBINBAR STATE SCHOOL	School	0084	Internal Damage	Significant		
Darling Downs South West	DEPT OF EDUCATION & TRAINING	GATTON STATE SCHOOL	School	0041	External and Internal Damage	Minor		
Darling Downs South West	DEPT OF EDUCATION & TRAINING	TOOWOOMBA WEST SPECIAL SCHOOL	School	3032	External Damage	Significant		

Client Region	Client	Government Assets Affected	Type	Function Location	Damage identified and scope of works to rectify	Extent of Damage	Estimated Date of Completion (Repair/Replacement)	Estimated Date of Reoccupancy
Darling Downs South West	DEPT OF EDUCATION & TRAINING	CROW'S NEST STATE SCHOOL	School	0293	Internal Damage	Significant		
Metropolitan	DEPT OF EDUCATION & TRAINING	ASPLEY EAST STATE SCHOOL	School	1004-STK 1004-SOT 1004-S000A	External and Electrical Damage			
Metropolitan	DEPT OF EDUCATION & TRAINING	BELMONT SS	School	0226-S00	Electrical Damage	Minor		
Metropolitan	DEPT OF EDUCATION & TRAINING	BRACKEN RIDGE STATE HIGH SCHOOL	School	2118-S00	External and Internal Damage	Minor		
Metropolitan	DEPT OF EDUCATION & TRAINING	BRISBANE STATE HIGH SCHOOL SOUTH BRISBANE	School	2003-S000D 2003-S000A 2003-S000A 2003-S000E	External and Internal Damage			
Metropolitan	DEPT OF EDUCATION & TRAINING	EARNSHAW STATE COLLEGE	School	5180-S00	External Damage	Minor		
Metropolitan	DEPT OF EDUCATION & TRAINING	GOODNA STATE SCHOOL	School	0045	Internal Damage	Moderate		
Metropolitan	DEPT OF EDUCATION & TRAINING	LOWOOD SHS - T SITE	School	2160-S00	External and Internal Damage			
Metropolitan	DEPT OF EDUCATION & TRAINING	MACGREGOR STATE SCHOOL MACGREGOR	School	0192	Internal Damage			
Metropolitan	DEPT OF EDUCATION & TRAINING	MOUNT GRAVATT STATE SCHOOL	School	0198-S00	Internal Damage	Minor		
Metropolitan	DEPT OF EDUCATION & TRAINING	SANDGATE DISTRICT SHS	School	2047-S00	External damage	At Risk		
Metropolitan	DEPT OF EDUCATION & TRAINING	SERVICETON SOUTH STATE SCHOOL	School	0590-S20	External Damage	Minor		
Metropolitan	DEPT OF EDUCATION & TRAINING	SPRINGFIELD LAKES STATE SCHOOL SPRINGFIELD LAKES	School	5556	External and Internal Damage			
Metropolitan	DEPT OF EDUCATION & TRAINING	SUNNYBANK HILLS SS	School	1889-S00	External Damage	Minor		
Metropolitan	DEPT OF EDUCATION & TRAINING	WYNNUM STATE HIGH SCHOOL	School	2021	External and Internal Damage	At Risk		
Metropolitan	DEPT OF EDUCATION & TRAINING	ACACIA RIDGE STATE SCHOOL	School	0025	External and Internal Damage			
Metropolitan	DEPT OF EDUCATION & TRAINING	BALD HILLS STATE SCHOOL	School	0004	External and Internal Damage			
Metropolitan	DEPT OF EDUCATION & TRAINING	BALMORAL STATE HIGH SCHOOL	School	2043-S000K	Internal and Electrical Damage			
Metropolitan	DEPT OF EDUCATION & TRAINING	BRASSALL STATE SCHOOL	School	0571-S000Y-RG00YCT	Electrical Damage			
Metropolitan	DEPT OF EDUCATION & TRAINING	CENTENARY STATE HIGH SCHOOL	School	1668-S00AD	Electrical Damage	Moderate		
Metropolitan	DEPT OF EDUCATION & TRAINING	CHAPEL HILL STATE SCHOOL	School	1872-S000A	External and Internal Damage			
Metropolitan	DEPT OF EDUCATION & TRAINING	FERNY HILLS STATE SCHOOL	School	0250-S000A	External Damage	Moderate		
Metropolitan	DEPT OF EDUCATION & TRAINING	GEEBUNG STATE SCHOOL	School	1257-S000E	External and Internal Damage			
Metropolitan	DEPT OF EDUCATION & TRAINING	IPSWICH NORTH STATE SCHOOL	School	0061-S000A	External Damage			
Metropolitan	DEPT OF EDUCATION & TRAINING	MITCHELTON STATE HIGH SCHOOL	School	2040-S000X	Internal Damage			
Metropolitan	DEPT OF EDUCATION & TRAINING	MOUNT GRAVATT STATE HIGH SCHOOL	School	2056-S000I 2056-S000H	External and Internal Damage			
Metropolitan	DEPT OF EDUCATION & TRAINING	NUNDAH STATE SCHOOL	School	0043-GQUAD	External Damage			
Metropolitan	DEPT OF EDUCATION & TRAINING	PULLENVALE STATE SCHOOL	School	0140	External Damage			
Metropolitan	DEPT OF EDUCATION & TRAINING	ROBERTSON STATE SCHOOL	School	1899-S0TBI 1899-S0TBI	Internal and Electrical Damage			
Metropolitan	DEPT OF EDUCATION & TRAINING	RUNCORN HEIGHTS STATE SCHOOL	School	0472	Internal Damage			
Metropolitan	DEPT OF EDUCATION & TRAINING	RUNCORN STATE HIGH SCHOOL	School	2167-S00AD	Internal Damage			
Metropolitan	DEPT OF EDUCATION & TRAINING	SALISBURY STATE SCHOOL	School	1690-S000D 1690-S000H	Internal Damage			
Metropolitan	DEPT OF EDUCATION & TRAINING	WISHART STATE SCHOOL	School	0633-S000C 0702 0702-S000R 0702-S00MP	External and Internal Damage External Damage	Moderate		
North Coast	DEPT OF EDUCATION & TRAINING	BARGARA STATE SCHOOL	School	0859-SCA	External Damage	At Risk		
North Coast	DEPT OF EDUCATION & TRAINING	CLONTARF BEACH STATE SCHOOL	School	0162-S00	External, Internal and Electrical Damage	Minor		
North Coast	DEPT OF EDUCATION & TRAINING	DAKABIN STATE SCHOOL	School	1988 1988-S000E	External and Internal Damage			
North Coast	DEPT OF EDUCATION & TRAINING	DAYBORO STATE SCHOOL	School	0191-S00	Internal Damage	Minor		
North Coast	DEPT OF EDUCATION & TRAINING	DECEPTION BAY NORTH STATE SCHOOL	School	1884-S00	Electrical Damage			
North Coast	DEPT OF EDUCATION & TRAINING	MAROOCHYDORE STATE SCHOOL	School	1711-S00 1711-S000P	Internal Damage	At Risk		
North Coast	DEPT OF EDUCATION & TRAINING	MORETON DOWNS STATE SCHOOL DECEPTION BAY	School	1753-S0MPH-RGMPH06	External, Internal and Electrical Damage			

Client Region	Client	Government Assets Affected	Type	Function Location	Damage identified and scope of works to rectify	Extent of Damage	Estimated Date of Completion (Repair/Replacement)	Estimated Date of Reoccupancy
North Coast	DEPT OF EDUCATION & TRAINING	TINANA STATE SCHOOL	School	0216	External damage	Minor		
				0216-GCSNR				
North Coast	DEPT OF EDUCATION & TRAINING	UNDURBA STATE SCHOOL	School	1877-SHB 1877-SMO 1877-SQBL 1877-SMOD1-RG00M12	External and Internal damage	Moderate		
North Coast	DEPT OF EDUCATION & TRAINING	BEERBURRUM STATE SCHOOL	School	1598-SOCLO	External and Internal Damage			
North Coast	DEPT OF EDUCATION & TRAINING	BRAY PARK STATE SCHOOL	School	0339-S000D	Internal Damage			
North Coast	DEPT OF EDUCATION & TRAINING	BUNDABERG STATE HIGH SCHOOL	School	2004-G0OVR	External Damage	Minor		
North Coast	DEPT OF EDUCATION & TRAINING	CHANCELLOR STATE COLLEGE	School	2282-SPUC1	External Damage			
North Coast	DEPT OF EDUCATION & TRAINING	COORAN STATE SCHOOL COORAN	School	0602-GSHA2	External Damage	Minor		
North Coast	DEPT OF EDUCATION & TRAINING	CURRIMUNDI STATE SCHOOL	School	1868-S000B	External Damage			
				0892-S000A	External Damage			
North Coast	DEPT OF EDUCATION & TRAINING	DAGUN STATE SCHOOL	School	0892-GSPOR		Minor		
North Coast	DEPT OF EDUCATION & TRAINING	DAKABIN STATE HIGH SCHOOL	School	2142	Electrical Damage			
North Coast	DEPT OF EDUCATION & TRAINING	GYMPIE CENTRAL STATE SCHOOL	School	0049	External Damage	Moderate		
North Coast	DEPT OF EDUCATION & TRAINING	GYMPIE SOUTH STATE SCHOOL	School	1221-S000A-RG0ALPA	External Damage	Minor		
North Coast	DEPT OF EDUCATION & TRAINING	GYMPIE WEST STATE SCHOOL	School	0560-G0FNC	External Damage	Minor		
North Coast	DEPT OF EDUCATION & TRAINING	KIN KIN STATE SCHOOL KIN KIN	School	1534-GSOVL	External Damage	Minor		
North Coast	DEPT OF EDUCATION & TRAINING	MCILWRAITH STATE SCHOOL	School	1394-GESH1	External Damage	Minor		
North Coast	DEPT OF EDUCATION & TRAINING	MOORE PARK STATE SCHOOL	School	1739-SGR16	External Damage			
				1739-SGRN4				
North Coast	DEPT OF EDUCATION & TRAINING	NARANGBA STATE SCHOOL	School	1200	Internal Damage			
North Coast	DEPT OF EDUCATION & TRAINING	ONE MILE STATE SCHOOL	School	0051	External Damage	Minor		
North Coast	DEPT OF EDUCATION & TRAINING	STRATHPINE STATE SCHOOL	School	1245-S000A	Electrical Damage			
North Coast	DEPT OF EDUCATION & TRAINING	TIN CAN BAY STATE SCHOOL	School	0577-G0SS3	External damage	Minor		
North Coast	DEPT OF EDUCATION & TRAINING	TULLAWONG STATE SCHOOL	School	1994-S000B	External and Internal Damage			
North Coast	DEPT OF EDUCATION & TRAINING	WALLAVILLE STATE SCHOOL	School	1192-GSHS6	External Damage			
North Coast	DEPT OF EDUCATION & TRAINING	WOODY POINT SPECIAL SCHOOL	School	3042-S00R1	External and Internal Damage			
South East	DEPT OF EDUCATION & TRAINING	BEENLEIGH SPECIAL SCHOOL	School	3051-S00	External and Electrical Damage			
South East	DEPT OF EDUCATION & TRAINING	COOMERA SPRINGS STATE SCHOOL	School	5730-S00	Internal Damage	Minor		
South East	DEPT OF EDUCATION & TRAINING	GREENBANK STATE SCHOOL GREENBANK	School	0695-SHBL1	External Damage			
South East	DEPT OF EDUCATION & TRAINING	OXENFORD STATE SCHOOL OXENFORD	School	1970	Internal damage			
South East	DEPT OF EDUCATION & TRAINING	BENOWA STATE HIGH SCHOOL	School	2150-S000S-RG00S02	Internal Damage			
South East	DEPT OF EDUCATION & TRAINING	BURROWES STATE SCHOOL	School	1966-S000A	Internal and Electrical Damage			
South East	DEPT OF EDUCATION & TRAINING	MABEL PARK STATE HIGH SCHOOL	School	2161	External Damage			
				2161-S000J				
South East	DEPT OF EDUCATION & TRAINING	MUDGEERABA SPECIAL SCHOOL	School	3049	Internal Damage			
South East	DEPT OF EDUCATION & TRAINING	PARK RIDGE STATE HIGH SCHOOL	School	2187	Electrical Damage	Minor		
South East	DEPT OF EDUCATION & TRAINING	SLACKS CREEK STATE SCHOOL	School	0099-S000G	External and Internal Damage			

Pages 242 through 260 redacted for the following reasons:

-----  
Section 78B (2) of the RTI Act

## HARRIS, Jennifer

---

**From:** COLLINS, Trish  
**Sent:** Tuesday, 24 February 2015 10:06 AM  
**To:** DALE, Kim  
**Subject:** School Closure system Information  
**Attachments:** School Closure system Information UPDATE 22 02 15 9AM for DETE.xlsx

Kim

This list gives the names of schools that were closed around the R'ton area and surrounds which were most impacted by the cyclone. I have highlighted the schools in yellow that need to be added separately as they are outside the DL-Principals list. The DL may have other R'ton schools listed – leave the DL intact as they should receive the message also.

Some of the principals are experiencing trouble receiving emails due to Office365 upgrades (as well as network outages from the cyclone) – so you may want to add a delivered/read receipt on the email to help keep track of who has received it.

Thanks

**Trish Collins** | Director Regional Services | Central Queensland Region | Rockhampton Office  
Department of Education and Training  
Queensland Government  
Level 4 | State Government Building | 209 Bolsover Street | Rockhampton Qld 4700  
PO Box 138 | Rockhampton | QLD | 4700  
CQ: Quality Learning Outstanding Futures  
Landline: 4932 4010 Fax: 4932 4091  
Email: [trish.collins@dete.qld.gov.au](mailto:trish.collins@dete.qld.gov.au)

**Inspiring minds. Creating opportunities. Shaping Queensland's future.**



Please consider the environment before printing this e-mail.

Centre Name

Allenstown State School  
Ambrose State School  
Bajool State School  
Baralaba State School  
Berserker Street State School  
Biloela State High School  
Biloela State School  
Bouldercombe State School  
Builyan State School  
Byfield State School  
Calliope State School  
Carmila State School  
Cawarral State School  
Clarke Creek State School  
Coowonga State School  
Crescent Lagoon State School  
Depot Hill State School  
Duarina State School  
Emu Park State School  
Farnborough State School  
Frenchville State School  
Glenmore State High School  
Glenmore State School  
Gogango State School  
Goovigen State School  
Gracemere State School  
Jambin State School  
Keppel Sands State School  
Koumala State School  
Lakes Creek State School  
Marlborough State School  
Marmor State School  
Milman State School  
Monto State High School  
Monto State School  
Mount Archer State School  
Mount Larcom State School  
Mount Morgan Central State School  
Mount Morgan State High School  
Mount Murchison State School  
Mulgildie State School  
Nagoorin State School  
North Keppel Island Environmental Education Centre  
North Rockhampton State High School  
Park Avenue State School  
Parkhurst State School  
Port Curtis Road State School  
Prospect Creek State School  
Ridgeland's State School  
Rockhampton North Special School  
Rockhampton Special School  
Rockhampton State High School  
Rosella Park School

St Lawrence State School  
Stanwell State School  
Taranganba State School  
Thangool State School  
The Caves State School  
The Hall State School  
Ubobo State School  
Waraburra State School  
Westwood State School  
Woorabinda State School  
Wowan State School  
Yarwun State School  
Yeppoon State High School  
Yeppoon State School

Pages 264 through 274 redacted for the following reasons:

-----  
Section 78B (2) of the RTI Act

## HARRIS, Jennifer

---

**From:** BAKER, Rob  
**Sent:** Tuesday, 24 February 2015 5:31 PM  
**To:** MARA, Kevin  
**Cc:** BYRNE, Grant; MCMILLAN, Bill; COLLINS, Trish  
**Subject:** Disaster recovery status 24-02-2015  
**Attachments:** School Closure system Information UPDATE 23 02 15 Education Comments.xls

Kevin,  
Below is an update following today's recovery work:

The following schools that were closed today have been recommended for opening tomorrow Wednesday the 25th February:

- Jambin State School
- Emu Park State School
- Rockhampton North Special School
- Mt Archer State School

The below schools remain closed:

- Thangool State School - Due to flood water inundating buildings
- Yeppoon State School - Asbestos concerns - No power
- Lakes Creek State School - No power
- Berserker Street State School - No power

Our priority schools tomorrow are Yeppoon State School, and Thangool State School. From tomorrow infrastructure staff will work with BAS condition assessors to commence the detailed damage assessments to all schools. This will allow an agreed position with schools on the scope of work and enable infrastructure to prioritise these tasks

Our Infrastructure Advisors have visited the following schools today:

- The Caves State School
- Parkhurst State School
- Ridgeland State School
- Milman State School
- Marlborough State School
- Stanwell State School
- Keppel Sands State School
- Emu Park State School
- Coowonga State School
- Cawarral State School
- St Lawrence State School
- Camila State School
- Biloela State School
- Biloela State High School
- Jambin State School
- Goovigen State School
- Mt Morgan Central State School
- Rockhampton North Special School
- Berserker Street State School
- Mt Archer State School
- Allentown State School
- Yeppoon State School
- Yeppoon State High School
- C&K Biloela
- C&K Leichart - West Street

- Bouldercombe State School
- Rockhampton State High School
- Lakes Creek State School
- Taranganba State School
- North Street Annexe
- The Hall State School

We will continue to work closely with all schools in the recovery of cyclone damage and the recovery process associated with TC Marcia. I have attached a spreadsheet with comments for your information

Regards

Rob Baker  
Regional Infrastructure Advisor

Pages 277 through 324 redacted for the following reasons:

-----  
Section 78B (2) of the RTI Act

**HARRIS, Jennifer**

---

**From:** BUTLER, Wayne  
**Sent:** Friday, 20 February 2015 6:15 AM  
**To:** DL - Principals Region Central Queensland All  
**Cc:** DL - Region Central Queensland  
**Subject:** Cyclone Marcia and School Closures

Dear Colleagues, I hope everyone is safe at the moment. On advice from the Gladstone DDMG all schools in the Gladstone area out to Biloela and south to Monto are now closed today Friday 20 February. Further communication during the day as we map the progress of this cyclone.

All the best, stay safe and don't take any risks please.

Regards

Wayne

**Wayne Butler** | Regional Director  
Central Queensland Regional Office  
Department of Education, Training and Employment  
Queensland Government  
Level 4 | 44 Nelson Street | Mackay Queensland 4740  
PO Box 760 | Mackay Queensland 4740  
T 07 4842 8325 | E [Wayne.Butler@dete.qld.gov.au](mailto:Wayne.Butler@dete.qld.gov.au) | <http://www.dete.qld.gov.au/>

**Our state schools are ready to welcome Year 7 to high school in 2015**

**Inspiring minds. Creating opportunities. Shaping Queensland's future.**



Please consider the environment before printing this e-mail

This message (including attachments) is intended for the addressee named above. It may also be confidential, privileged and/or subject to copyright. If you wish to forward this message to others, you must first obtain the permission of the author.

If you are not the addressee named above, you must not disseminate, copy, communicate or otherwise use or take any action in reliance on this message. You understand that any privilege or confidentiality attached to this message is not waived, lost or destroyed because you have received this message in error. If you have received this message in error please notify the sender and delete from any computer.

Unless explicitly attributed, the opinions expressed in this message do not necessarily represent the official position or opinions of the State of Queensland or the Department of Education, Training and Employment

Whilst all care has been taken, the Department of Education, Training and Employment disclaims all liability for loss or damage to person or property arising from this message being infected by computer virus or other contamination.

## HARRIS, Jennifer

---

**From:** QLD DETE EMRU <qld-dete-emru@id.ngcomms.net>  
**Sent:** Friday, 20 February 2015 10:24 AM  
**To:** COLLINS, Trish  
**Subject:** DET State Update  
**Attachments:** DET\_State\_Update\_No\_3.pdf

Distribution: Adam Black, Amy Murdock, Angela Evans, Annette Whitehead, Barbara Kropp, Bill McMillan, Bruce Campbell, Carolyn Hildebrand, Cathy Heffernan, Cathy O'Malley, CCM Media, Chris Brandt, Christine Loos, Cliff Kuskopf, Dave Baxter, David O'Hagan, Deb Dunstone, Elane Merkouriou, Gabrielle Sinclair, Geoff Favell, Geoff West, Gerard Delaney, Greg Dickman, Jeff Freshwater, Jenny Shaw, Jim Watterston, John Brazier, John Griffith, John Howarth, John Phelan, Karen Hall, Kevin Mara, Kym Amor, Mark Campling, Mark Hind, Mick Maas, Nick Seeley, Patrea Walton, Paul Reynolds, Pete Kingston, Philip Strom, Rhondda Wetton, Russell Joshua, SDCC Watch Desk, Shari Armistead, Sharon Schimming, Sharyn Donald, Tarmie Bryan, Tracy Corsbie, Trevor Schulz, Trish Collins, Vince White, Wayne Butler

Hello SDCC

Please find attached the latest DET State Update No.3 as requested.

Regards  
Bruce Campbell

Emergency & Security Management Unit  
Infrastructure Operations | Department of Education and Training  
Bruce - Ph3034 6011, Mob s.47(3)(b) - Contr  
Mick - Ph 3034 6012, Mob s.47(3)(b) - Contr

Unit Email: [qld-dete-emru@id.ngcomms.net](mailto:qld-dete-emru@id.ngcomms.net)

ESMU  
ESMU

Pages 327 through 359 redacted for the following reasons:

-----  
Section 78B (2) of the RTI Act

Pages 360 through 363 redacted for the following reasons:

-----  
s.47(3)(b) - Contrary to Public Interest

Pages 361 through 365 redacted for the following reasons:

-----  
Section 78B (2) of the RTI Act

Centre Name	Local Government Area	Comments from CQ Inspector 21/2/15	Education Comments	Possible Reopen Date	Power	Damage identified and scope of works to rectify (from WFO reports)	Update 21/02/15 4:00 Teleconference	Update from regions by 8:00pm 21/02/15 with updates from today's assessments	Update from regions by 1:00pm 22/02/15 with updates from Sunday's assessments	Update from regions by 3:00pm 23/02/15 with updates from Sunday's assessments	Update from regions 24/02/2015 with updates from Sunday's assessments	Regional Action Needed	Date Visited
Abercorn State School		Unknown at this stage		Unknown at this stage	Unknown at this stage		Assessment arranged for 22/2/15		Assessment to be carried out today	OK 5 students away Tree down on oval Septic tank at Principal's house overflowed school pump under water			
Alenstown State School	North Burnett	Assessors still to attend, arranged for late 21/2/15. Tree lopper engaged, yet to commence.		Unknown at this stage	Yes		Assessment completed awaiting report.		Assessment completed 21/2/15. Tree lopper engaged, yet to commence removal of large trees.	OK No phones / power 30 students at school All electrics checked Most damage was from trees - taken care of Tree area cleaned up	Principal OK Power restored Tree loppers to return to remove hanging branches		24/02/2015
Ambrose State School	Rockhampton	Not assessed arranged for 22/2/15		Monday 23/02/15	Yes		Assessment arranged for 22/2/15		Assessment to be carried out today	OK Chemical toilets turned up Have generator & drinking water Most students at school			
Bajool State School	Gladstone	Assessed, contractors being arranged for minor tree clean-up		Monday 23/02/15	Yes		OK		Contractors arranged for minor tree clean up.	Bucketing water to toilets No drinking water - BAS officers left them bottles of drinking water Pool not good Advised portaloos being delivered today			
Berastee State School	Rockhampton	Yet to be assessed, currently inaccessible due to road closures		Unknown at this stage	Yes		No Access due to road closures		Principal to be contacted today to gain access for assessment inspection.	OK Only lost power for 24 hours No damage at school			
Beneraby State School	Banana	Not assessed arranged for 22/2/15		Monday 23/02/15	Yes		Assessment arranged for 22/2/15		Assessment to be carried out today	no answer x2 no answer no answer			
Berserker Street State School	Gladstone	Currently being assessed 21/2/15. Tree contractor on site clearing trees and debris		Monday 23/02/15	No		Trees cleared		Assessed. Tree Contractor on site	OK Lost part of roof, staff lost cars. Unable to contact some staff members. Clean up going OK. Wet carpets need to dry out. Spilled food has been disposed of. \$20-\$50k of tree debris to clean. Part of oval has peeled (perhaps old slab). BAS have inspected. May not be able to open tomorrow waiting for advice from Michael(GC). Need electrical checks before restoration. Unable to secure some windows. Not much more staff can do - need contractors to do the additional works.			23/02/2015 24/05/2015
Biloela State High School	Rockhampton	Yet to be assessed, currently inaccessible due to road closures		Unknown at this stage	No		No Access due to road closures		DETE advised Principal has been contacted and no issues. To be reopen Monday 23/02/15	Working bee over last few days, debris cleared, two huge piles to be cleared. Damage to shade structures, tree laded on solid shade. Down staff (flooded) lots of kids in same boat, collecting info about students. Great support from staff and students over the weekend. Biloela totally out off. Hearing about a back road, camping program effected, Kroombit damaged. 2 dams released during the height of the cyclone which caused flooding of some peoples homes. School didn't loose power.			
Biloela State School	Banana	Yet to be assessed, currently inaccessible due to road closures		Unknown at this stage	No		No Access due to road closures		No Access due to road closures	shade sail ripped, stumps need removing (will report to BAS). Suspect water damage to some electricals, will get electrician out before turning on. Most staff safe and OK but one teacher lost home (also lost home in 2013 flood only moved back in recently - gave her week off to assess things. Lost both cars this time too. Several staff had water through homes. Only a few families who kept kids home. Matt heading to Thangood to take cold drinks and offer support.	OK Power and water Large tree branch hanging on powerlines outside site one Milton and Hospital Roads Thangood SS students have the option to attend Biloela SS for the remainder of the week.	Funding for repair of damaged facilities?	24/02/2015
Burien State School	Banana	Not assessed arranged for 22/2/15		Unknown at this stage	Yes		Assessment arranged for 22/2/15		Assessment to be carried out today	all food, no assistance needed			24/02/2015
Bouldercombe State School	Gladstone	Being assessed late 21/2/15. No report as yet		Unknown at this stage	Yes		Been assessed 21/02/15 - Report to follow		Assessment completed. Tree lopper engaged, yet to commence removal of large trees	No phones, no power. Portaloos on site. School operating. Concerned about Principal conference and GRS. Tod her to hand write it and get it to me and I'll look after it from there.	Minimal attendance today. Working from covered area. By 11.00am it is extremely hot. Large tree has hanging limbs - restricted. BAS to attend. When rectified this will allow students to access a cooler area.		
Boyne Island Environmental Education Centre	Rockhampton	Not assessed arranged for 22/2/15		Monday 23/02/15	Yes		Assessment arranged for 22/2/15		Assessment to be carried out today				24/02/2015
Boyne Island State School	Gladstone	Not assessed arranged for 22/2/15		Monday 23/02/15	Yes		Assessment arranged for 22/2/15		Assessment to be carried out today	no major damage to school, trees down and shade sails torn. Student numbers back to reasonably normal today.			
Bulyan State School	Gladstone	Not assessed arranged for 22/2/15		Monday 23/02/15	Yes		Assessment arranged for 22/2/15		Assessment to be carried out today				
Byfield State School	Gladstone	School may not be accessible until Sunday 22/2/15. Trees need to be removed		Unknown at this stage	No	3851285 20/02/2015 10 - 12 GUM TREES HAVE FALLEN DOWN X DAMAGED OUTER BLOCK B-1 X DAMAGED BLOCK A GARDEN ROOM GUM TREES HAVE HIT POWER POLE - HAVE ADVISED GAYE TO CALL	Power pole down, trees to be removed, further advice needed		Assessment completed. Tree lopper engaged for removal of large volume of large trees.				23/02/2015
Caliope State School	Livingstone	Not assessed arranged for 22/2/15		Monday 23/02/15	Yes		No significant building damage, some trees down that should be able to be cleared. Should be OK to open by Monday		Assessment to be carried out today				
Carmila State School	Isaac	Inspected no issues		Monday 23/02/15	Yes		OK		OK		All ok, no issues.		24/02/2015
Cavernal State School	Isaac	Inspection completed 21/2/15. Trees need to be removed, no significant building damage		Monday 23/02/15	No		Trees down should be OK		Assessment completed. Tree lopper engaged, yet to commence removal of trees.	No answer Left message	Bottled water and portaloos delivered today 4 students at school Clean up of trees etc to be completed		24/02/2015
Clarke Creek State School	Livingstone	Unknown at this stage		Unknown at this stage	Unknown at this stage		Need to contact school to see if OK		Assessment planned for today	No damage Paul telephoned yesterday and all ok, no damage reported.			
Clinton State School	Isaac	Assessment completed, minor tree damage, tree contractor arranged		Monday 23/02/15	Yes		Inspected, minor damage trees down should be ok to open		Assessment completed. Tree lopper engaged for removal of trees.	OK			
Cowwonga State School	Gladstone	Yet to be inspected arranged for late 21/2/15. No access due to road closures		Unknown at this stage	No		No Access due to road closures		Assessment planned for today - depending on access.		4 students in attendance. Contract electrician on site - had locked out main switchboard. A complete electrical check of site has been completed. Trees still to be removed Hut and bare racks beyond repair to be replaced.		24/02/2015
Crescent Lagoon State School	Livingstone	Inspected 21/2/15. Report completed - trees need to be removed, limited building damage		Monday 23/02/15	No	UPROOTED TREES ACROSS SITE. NO MAJOR DAMAGE TO ANY BUILDINGS. TREE HAS FALLEN ONTO COVERED WALKWAY BETWEEN C&K AND PREP. TREE DAMAGED COVERED AREA TO C&K. FOUR (4) SHADE COVERS TO THE POOL DAMAGED	Limited building damage trees down to be cleaned up ok Monday		Assessment completed. Tree lopper engaged for removal of trees.	Need notices for prep students 3 students at school Roof damage to F D G Blocks & C&K Cracked skylight in Admin Leakage in Block A			
Dept Hill State School	Rockhampton	Yet to be inspected. Arranged for late 21/2/15. No reports yet.		Unknown at this stage	No		Assessment arranged for 22/2/15		Assessment to be carried out today	OK 1 Student Trees being removed today			23/02/2015
Duaranga State School	Rockhampton	Inspected no issues		Monday 23/02/15	Yes		OK		OK	OK All students at school Have power			
Emu Park State School	Central Highlands	Assessment completed 21/2/15. Tree removal required, no significant building damage		Monday 23/02/15	No		OK		Assessment completed. Tree lopper engaged for removal of trees.	Finally people on the ground today - BAS, Tree loppers etc cleaning up. Open for business tomorrow. Teaching spaces good. Lost some aux buildings (sheds, shade structures etc) One to two staff won't be able to be at the school (no electricity). Did not give staff good opportunities to move (shutting schools so late) and now are calling them back in to babysit kids in spaces with no a/c.	Major clean up has been completed. Timber has been stockpiled to be chipped.		24/02/2015
EQUIP Technical College - Gladstone Region	Gladstone	Unknown at this stage		Unknown at this stage	Unknown at this stage		?????????? Unknown Site		?????????? Unknown Site				24/02/2015
Fairborough State School	Livingstone	No inspection completed, arranged for late 21/2/15. No reports received		Unknown at this stage	No		Tree damage, no significant building damage. Clean up should be ok, no power yet		Assessment completed. Tree lopper engaged for removal of trees.	Busy			23/02/2015
Frenchville State School	Livingstone	Assessment being completed today, tree contractor arranged.		Monday 23/02/15	No		Inspection completed, reports returned, tree damage and shade sales and fences general clean up, no building damage. Should be ok Monday		Assessment completed. Tree lopper engaged for removal of trees.	Today has 40+ staff working around the school, lots of community members dropping in to help. Lost part of her roof at home - frightening and harrowing but survived. Has power restored to home now. TA lost whole roof. not all classrooms operational, will be down some staff. One lost her mum yesterday and other had a cancer diagnosis in her immediate family. They will assess student and teacher numbers in the morning and use whatever classrooms they can.			
Gladstone Central State School	Rockhampton	Assessment being completed 21/2/15. No reports, expected to be minor		Monday 23/02/15	Yes		Inspection completed, minor tree work required ok for Monday		Assessment completed. Tree lopper engaged for tree removal.	One tree down and shade sail down. Student numbers back to reasonably normal today (some students from west area can't get in)			23/02/2015
Gladstone Schools Engineering Skills Centre	Gladstone	Unknown at this stage		Unknown at this stage	Unknown at this stage		Mystery site????		Mystery site????				
Gladstone South State School	Gladstone	Assessment being completed 21/2/15. No reports, expected to be minor		Monday 23/02/15	Yes		Inspection completed, minor tree work required ok for Monday		Assessment completed. Tree lopper engaged for tree removal.	No damage. Staff and student numbers back to normal. One staff member stranded to the south bay, will be right for tomorrow.			
Gladstone State High School	Gladstone	Assessment being completed 21/2/15. No reports, expected to be minor		Monday 23/02/15	Yes		Inspection completed, minor tree work required ok for Monday		Assessment completed. Tree lopper engaged for tree removal.	Trees down, debris around the school. Chris will call me when she can.			
Gladstone West State School	Gladstone	Assessment completed 21/2/15. Minor tree damage, tree contractor arranged		Monday 23/02/15	Yes		Inspection completed, minor tree work required ok for Monday		Assessment completed. Tree lopper engaged for removal of trees.	BAS OK			

RTI application 340/5/4122 - File B, Corporate Services - Document 4 of 5

RTI application 340/5/4122 - File B, Corporate Services - Document 5 of 5

# Agenda

## Executive Response Team Meeting February 2015 – Tropical Cyclone Marcia

**Date/Time:** 19 February 2015 - 3:30pm – 4:00pm

**Location:** Level 12 Boardroom, Education House or by teleconference

**Attendees:** David O'Hagan (Chair); Adam Black; Bevan Brennan; Chris Brandt; Cliff Kuskopf; Gabrielle Sinclair; Annette Whitehead; Kevin Mara; Steve Mathieson; Mark Hind; Nick Seeley; Patrea Walton; Vince White; Deb Dunstone; David Morris; Kim Fredericks; Wayne Butler; Greg Dickman; Mark Campling; Tracy Corsbie; Sharon Donald.

**Optional:** Geoff West; Philip Strom; Bill McMillan; Trevor Schulz; Barb Kropp; Peter Kingston; John Brazier.

**Apologies:** Russell Joshua, Geoff Favell

### Teleconference Details:

**Dial-In Number:** 1800 617 894

**Participant Passcode:** 104 733

Item No.	Agenda Item	Responsible Officer	Action	Paper Circulated
1	Welcome and Apologies	Chair	Noting	
2	<b>Weather Situation to date and future predictions</b> <ul style="list-style-type: none"> <li>- Now a Cat 3 cyclone with potential to further intensify</li> <li>- Heavy rain to the south and east of the cyclone</li> <li>- Expected crossing around 4am tomorrow</li> </ul>	ADG ISB		
3	<b>Update from State Disaster Coordination Group meeting</b> <ul style="list-style-type: none"> <li>- School closure process discussed in terms of access for school pick-up tomorrow afternoon.</li> <li>- PW asked for clarification around discussion making process for closing schools. VW confirmed that school principal contacts their RD who will then discuss with LDMG / DDMG contact and Regional Infrastructure Manager to determine whether a school should close. Case by case basis.</li> <li>- DG via Nick queried proactive decision to close ECECs (private providers) and not schools. 3</li> </ul>	ADG ISB		

	ECECs are collocated on school sites.			
4	<b>Actions to date</b> <ul style="list-style-type: none"> <li>- The School Closure website has been updated with the new event name "Tropical Cyclone Marcia" to allow Regional Directors to populate with school closures if necessary.</li> <li>- DET ESMU staff are on call and can assist Regional staff with populating the school closure website if necessary.</li> <li>- Any school closures will be listed on the Education website and the QGov website in real time when closures are approved by the Regional Director. The community should be encouraged to visit these websites to find the latest information on school closures.</li> <li>- Building and Asset Services have been contacted and have made assurances that BAS staff will be on hand to respond to any damage to DET facilities.</li> <li>- BAS damaged notifications will be the single point of truth for damage reporting.</li> <li>- Information on how schools can recover resource losses and Manage repairs through BAS has recently been sent to Regional Directors</li> <li>- A list of potentially affected schools within 110km of BOM predicted impact zone has been sent to Central Queensland Region to assist with decision making. (36 schools, 59 ECEC's, 19 Non State Schools)</li> <li>- This list has also been sent to BAS to allow their staff to identify which schools may need to be initially inspected when it is safe to do so.</li> <li>- An email containing the reporting process for closing ECEC went out to ECEC Directors and Early Childhood Managers earlier this afternoon. (from OECEC)</li> <li>- Yeppoon SHS Cyclone Shelter has been handed over to Livingston Shire Council</li> </ul>	Director REEESHM	Discussion	
5	<b>Regional Updates</b> <ul style="list-style-type: none"> <li>- Wayne confirmed that DDMG recommendation is to not proactively close schools at this time but to assess and determine in the morning.</li> </ul>	Regional Directors		

6	<b>Reporting (SITREP's etc)</b> <ul style="list-style-type: none"> <li>- ESMU SITREPs (internal for DET) are required to be produced by 8:00am and 3:00pm each day. With this in mind all known school closures/reopenings will need to be populated by 6:30 am and 2:00pm each day to enable inclusion on the SITREPs.</li> <li>- All reporting on school closures will be taken from information on the QGov and Education websites as they are instantly updated from the School Closure website.</li> <li>- The SDCC Whole of Government Messaging cycle requires reports from agencies at 3:30am, 9:30am, 2:30pm and 7:30pm.</li> <li>- ECEC closures (when advised to OECEC) should be emailed to CEP for population on the Education and QGov websites.</li> <li>- Generic wording is permanently displayed on these websites around messaging to parents of Catholic/Independent schools and ECEC's as although requested from these agencies the information is not always forthcoming in a timely manner.</li> </ul>	Director REEESHM		
7	<b>Communications</b>	CEP		
8	<b>Actions next 24 hours</b> <ul style="list-style-type: none"> <li>- 6am school closure decisions through from RDs</li> <li>- 8am SitRep from EMRU</li> <li>- 8:30am ERT reconvene</li> </ul>	Chair	Discussion	
9	<b>Next Meeting</b>	Chair	Noting	

# Agenda

## Executive Response Team Meeting February 2015 – Tropical Cyclone Marcia

**Date/Time:** 20 February 2015 - 8:30am – 9:30am

**Location:** Director-General's Boardroom, Level 22, Education House or by Teleconference

**Attendees:** David O'Hagan (Chair); Dr Jim Watterston; Adam Black; Bevan Brennan; Chris Brandt; Geoff Favell; Cathy Heffernan; Russell Joshua; Cliff Kuskopf; Gabrielle Sinclair; Kevin Mara; Steve Mathieson; Mark Hind; Nick Seeley; Patrea Walton; Vince White; Annette Whitehead; Deb Dunstone; David Morris; Kim Fredericks; Wayne Butler; Greg Dickman; Mark Campling; Tracy Corsbie; Sharyn Donald.

**Optional:** Geoff West; Philip Strom; Bill McMillan; Trevor Schulz; Barb Kropp; Peter Kingston; John Brazier.

**Apologies:**

### *Teleconference Details:*

**Dial-In Number:** 1800 617 894

**Participant Passcode:** 104 733

Item No.	Agenda Item	Responsible Officer	Action	Paper Circulated
1	Welcome and Apologies	Chair	Noting	
2	Weather Situation to date and future predictions	ADG ISB		
3	Update from State Disaster Coordination Group	ADG ISB		
4	Actions to date	Director REEESHM	Discussion	
5	Regional Updates	Regional Directors		
6	Reporting (SITREPs etc.)	Director REEESHM		
7	Communications	CEP / ISB		
8	Actions next 24 hours	Chair	Discussion	
9	Next Meeting – 3:30pm Friday, 20 February 2015	Chair	Noting	



# Minutes

## Executive Response Team Meeting February 2015 – Tropical Cyclone Marcia

<b>Date/Time:</b>	20 February 2015 8:30 – 9:30 am
<b>Location:</b>	Director-General Boardroom, Level 22, Education House and by Teleconference
<b>Attendees:</b>	David O'Hagan (Chair); Adam Black; Bevan Brennan; Chris Brandt; Cathy Heffernan; Kevin Mara; Steve Mathieson; Mark Hind; Nick Seeley; Gabrielle Sinclair; Vince White; Deb Dunstone; David Morris; Kim Fredericks; Wayne Butler; Greg Dickman; Mark Campling; Tracy Corsbie; Sharyn Donald; Geoff West; Phil Strom; Bill McMillan, Trevor Schulz, Peter Kingston, Barb Kropp, Kim Amor, Theresa Johnston.
<b>Apologies:</b>	Cliff Kuskopf, Geoff Favell, Russell Joshua, Patrea Walton, Dr Jim Watterston, Annette Whitehead.
<b>Secretariat:</b>	Angela Evans

Item No.	Discussion/Outcomes	Action Officer
1.	<b>Welcome and Apologies</b>	David O'Hagan
2.	Update over night <ul style="list-style-type: none"> <li>Issues identified with the School Closures Website overnight</li> <li>Facebook was utilised as a communication tool</li> <li>DET website and School websites were overwhelmed, but this has been rectified</li> <li>DDG stated the website is to be the point of truth for confirmation of any closures</li> </ul>	
3.	Weather Situation to date and future predictions <ul style="list-style-type: none"> <li>Dramatic changes since yesterday's ERT meeting</li> <li>Rapidly changed yesterday from 4:20 pm onwards from category 1 to 4</li> <li>Cyclone passed over the coast this morning at 8:06, north of Yeppoon as a Category 5.</li> <li>Currently tracking east of Rockhampton</li> </ul>	Bruce Campbell
4.	Update from the State Disaster Coordination Group meeting No update as yet, State Disaster Coordination Group has not yet convened. Likely to meet mid-morning.	Kevin Mara

5.	<p><b>Actions to Date</b></p> <ul style="list-style-type: none"> <li>• DDMG Rockhampton issued instructions to close schools yesterday afternoon</li> <li>• SITREP issued at 8am this morning</li> <li>• School Closures Website is slow this morning, ESMU to assist with closures</li> <li>• BAS travelling to the affected today, will be ready to commence assessments this afternoon</li> <li>• CEP are keeping media and the Minister's office informed</li> <li>• CQ Region have communicated to staff re closure of the Rockhampton and Gladstone regional Offices</li> </ul>	
6.	<p><b>Updates by Region</b></p> <p><b>Far North Qld</b></p> <ul style="list-style-type: none"> <li>• Cairns DDMG has stood down, offer of assistance to affected regions</li> </ul> <p><b>North Qld</b></p> <ul style="list-style-type: none"> <li>• No issues, also offer of assistance</li> </ul> <p><b>Central Qld</b></p> <ul style="list-style-type: none"> <li>• 88 State Schools closed across the region. An additional 21 Catholic Schools however this figure is also across North Coast Region</li> <li>• Gladstone DDMG has raised concerns re storm surge</li> <li>• Gladstone Mayor provided advice to the public that Gladstone would be closed for business, unfortunately this caused great concerns.</li> <li>• Rockhampton and Yeppoon will be the worst affected areas</li> <li>• The wind in Yeppoon has picked up in the last half hour, at the beachfront the waves are over the wall</li> <li>• 800 people are currently in the Cyclone Shelter situated at Yeppoon SHS</li> <li>• No damage recorded as yet</li> </ul> <p><b>North Coast</b></p> <ul style="list-style-type: none"> <li>• 18 schools closed, mostly those schools north and north west of Bundaberg</li> <li>• Pomona and Beachmere have been included in this figure, but are closed due to flooding/road access issues.</li> <li>• Bundaberg DDMG instructed ok to keep all Bundaberg State Schools open, Catholic Education has closed all of their schools</li> </ul> <p><b>Metropolitan</b></p> <ul style="list-style-type: none"> <li>• Minor issues, have modified programs around water damage</li> </ul> <p><b>Darling Downs South West</b></p> <ul style="list-style-type: none"> <li>• No issues at present, but watching South Burnett and Lockyer Valley</li> <li>• 1 inch of rain so far in Kingaroy</li> <li>• Local issues with Facebook, now rectified</li> </ul> <p><b>South East</b></p> <ul style="list-style-type: none"> <li>• 9 Schools closed</li> <li>• Pimpama and Coomera closed due to localised flooding</li> <li>• Mt Tamborine experiencing rain and gale force winds</li> <li>• Watching Darlington and Springbrook</li> </ul>	

7.	<p>Future Actions</p> <ul style="list-style-type: none"> <li>• ESMU to provide number updates via text to RD's, DG, DDG, ADG and IO executive team</li> <li>• SITREPS will be issued at 3pm this afternoon</li> <li>• ESMU will provide updates state requested updates throughout the day</li> <li>• ERT will reconvene at 3:30pm</li> <li>• ERT will reconvene tomorrow morning at 10am</li> <li>• BAS will provide the single point of truth for damages</li> </ul>	
<b>Next Meeting</b>	<p>3:30pm 20 February 2015</p> <p>Room 12.18, Level 12, Boardroom, Education House or by Teleconference</p>	

# Agenda

## Executive Response Team Meeting February 2015 – Tropical Cyclone Marcia

**Date/Time:** 20 February 2015 - 3:30pm – 4:00pm

**Location:** Room 12.18, Level 12, Education House or by Teleconference

**Attendees:** David O'Hagan (Chair); Dr Jim Watterston; Adam Black; Bevan Brennan; Chris Brandt; Geoff Favell; Cathy Heffernan; Russell Joshua; Cliff Kuskopf; Gabrielle Sinclair; Kevin Mara; Steve Mathieson; Mark Hind; Nick Seeley; Patrea Walton; Vince White; Deb Dunstone; David Morris; Kim Fredericks; Wayne Butler; Greg Dickman; Mark Campling; Tracy Corsbie; Sharyn Donald; Michelle Catterall

**Optional:** Geoff West; Philip Strom; Bill McMillan; Trevor Schulz; Barb Kropp; Peter Kingston; John Brazier, Angela Evans.

**Apologies:** Annette Whitehead

### Teleconference Details:

**Dial-In Number:** 1800 617 894

**Participant Passcode:** 104 733

Item No.	Agenda Item	Responsible Officer	Action	Paper Circulated
1	Welcome and Apologies	Chair	Noting	
2	Weather Situation to date and future predictions	ADG ISB		
3	Update from State Disaster Coordination Group	ADG ISB		
4	Actions to date	Director REEESHM	Discussion	
5	Regional Updates	Regional Directors		
6	Early Childhood Education and Care Update			
7	Training Update			
8	Building and Asset Services Update	Michelle Catterall DHPW		
9	Reporting (SITREPs etc.)	Director		

		REEESHM		
10	<b>Communications</b>	CEP / ISB		
11	<b>Actions next 24 hours</b>	Chair	Discussion	
12	<b>Next Meeting – 10:00am Saturday, 21 February 2015</b>	Chair	Noting	

# Minutes

## Executive Response Team Meeting February 2015 – Tropical Cyclone Marcia

<b>Date/Time:</b>	20 February 2015 3:30 – 4:30pm
<b>Location:</b>	Room 12.18 Level 12, Education House and by Teleconference
<b>Attendees:</b>	David O'Hagan (Chair); Adam Black; Bevan Brennan; Chris Brandt; Cathy Heffernan; Kevin Mara; Steve Mathieson; Mark Hind; Nick Seeley; Gabrielle Sinclair; Vince White; Deb Dunstone; David Morris; Kim Fredericks; Wayne Butler; Greg Dickman; Mark Campling; Tracy Corsbie; Sharyn Donald; Geoff West; Phil Strom; Bill McMillan, Trevor Schulz, Peter Kingston, Barb Kropp, Kim Amor, Theresa Johnston, Patrea Walton, Emma Smith, Cliff Kuskopf, Michelle Catterall, Graeme Atkins, Don Wilson
<b>Apologies:</b>	Geoff Favell, Russell Joshua, Dr Jim Watterston, Annette Whitehead.
<b>Secretariat:</b>	Angela Evans

Item No.	Discussion/Outcomes	Action Officer
1.	<b>Welcome and Apologies</b>	David O'Hagan
2.	Today's update <ul style="list-style-type: none"> <li>358 centres (including schools and ECEC) now closed</li> <li>117 state schools closed</li> <li>Damage reports are coming through from BAS for Darling Downs South Qld, Metropolitan and South East regions</li> </ul>	
3.	Weather Situation to date and future predictions <ul style="list-style-type: none"> <li>Cyclone Marcia now category 3</li> <li>Heavy rain now heading towards Bundaberg</li> </ul>	
4.	Update from the State Disaster Coordination Centre No update.	Kevin Mara
5.	Updates by Region <b>Far North QLD &amp; North QLD</b> <ul style="list-style-type: none"> <li>No update</li> </ul> <b>Central Qld</b> <ul style="list-style-type: none"> <li>No damage recorded as yet, watching the news and have established there is significant impact with houses but is unaware of the damage to schools specifically.</li> <li>Principals have been advised to register damage with BAS</li> </ul>	

	<ul style="list-style-type: none"> <li>• Due to safety reason it is too early to commence property assessments</li> <li>• Heavy Rain depression heading into the North Burnett region</li> </ul> <p><b>North Coast</b></p> <ul style="list-style-type: none"> <li>• Clear day in Bundaberg and Maryborough</li> <li>• All Principals in Bundaberg have been reminded of employee assistance, how to shutdown IT systems in the event of water inundation and BAS reporting protocol</li> <li>• BAS advise minor water inundation</li> <li>• Rain and wind increasing in Bundaberg</li> <li>• Concerns over the flood impacts in Bundaberg</li> </ul> <p><b>Metropolitan</b></p> <ul style="list-style-type: none"> <li>• Preparation underway for high wind and more rain</li> <li>• Email to all Principals advising of procedures</li> <li>• Communication with BAS for reporting over the weekend and possible repairs in time for Monday.</li> </ul> <p><b>Darling Downs South West</b></p> <ul style="list-style-type: none"> <li>• Heavy Showers</li> <li>• No closures for either schools or ECEC's</li> <li>• TAFE closures from 12pm</li> </ul> <p><b>South East</b></p> <ul style="list-style-type: none"> <li>• Darlington and Springbrook closed due to localised flooding</li> <li>• 11 Schools closed in total</li> <li>• Over the weekend plan to monitor rainfall &amp; road closures, access will be the main issue on Monday</li> <li>• Currumbin Valley did not open today due to no power.</li> </ul>	
6.	<p>Updates by ECEC and TAFE</p> <p><b>ECEC</b></p> <ul style="list-style-type: none"> <li>• 219 Centres are closed</li> <li>• Normal process for ECEC centres is to advise there local ECEC region who then advises Central Office</li> <li>• ECEC Central office may also receive direct notification from the larger governing bodies (eg. The Gowrie or C&amp;K)</li> <li>• ECEC's have 24 hours to advise of closures</li> <li>• ECEC services are required to contact parents of any closures or re-openings first before advising DET</li> <li>• Collating information and sending it across by 3:00 pm of centre closures. However may not get notice of reopening until the centres have reopened.</li> </ul> <p><b>TAFE</b></p> <ul style="list-style-type: none"> <li>• a number of Training websites have told their local communities through SMS and various other means that they are closing.</li> <li>• A couple of apprentices are in transit, they are in communication with them. Have been able to make contact with most students that they provide transport for.</li> </ul>	

	<ul style="list-style-type: none"> <li>providing a link on the DET sites to the closures on the TAFE website</li> </ul> <p>Training is to maintain that list.</p>	
7.	<p><b>BAS recovery process</b></p> <ul style="list-style-type: none"> <li>Staff mobilised from Townsville and Brisbane offices</li> <li>Contractors on standby</li> <li>Regional BAS managers have contacted all Schools in the affected areas leading up to the cyclone to advise that assessments would commence as soon as it is safe to do so, BAS are not waiting for contact from Principals to commence work.</li> <li>Advised trees are down at Frenchville and Crescent Lagoon schools</li> <li>More information will be available later tonight and tomorrow</li> <li>Supplies are being transported into the affected areas</li> <li>Teams are also ready and waiting to assist in Gladstone, North Burnett, Bundaberg, Maryborough and Kingaroy</li> <li>Schools have been advised of the new numbers for the Maintenance Response Centre</li> </ul>	
8.	<p><b>Reporting</b></p> <ul style="list-style-type: none"> <li>Report at the moment is the initial report, as we move over the weekend a more detailed report will be created by BAS to upload into OCA as more data comes to hand.</li> <li>Cliff Kuskopf to be the DET contact for reporting and to liaise with Michelle Catterall (BAS) to ensure both Departments are satisfied with the report structure and content</li> <li>DG has advised he wishes the reporting to be as seamless as possible ie. For reporting from BAS to not require adjustment from DET before providing to SDCC</li> <li>BAS to be the point of truth for all reporting, to ensure consistency</li> <li>BAS to provide one report daily at 2pm</li> <li>SITREP reporting to continue and will include the BAS damage report once daily in the 3pm SITREP</li> </ul>	
9.	<p><b>Communications</b></p> <ul style="list-style-type: none"> <li>Continue to use School Closures website to keep the community updated</li> <li>ESMU and ECEC linking in with CEP for media communications</li> <li>Next media release planned for Sunday afternoon</li> <li>CEP have a team standing by for Social Media needs</li> <li>DET website may need work around website traffic</li> </ul>	
10.	<p><b>IT</b></p> <ul style="list-style-type: none"> <li>9million hits on the Education website</li> </ul>	

	<ul style="list-style-type: none"> <li>• 8.4 million across individual school websites</li> <li>• Doubled the size of the DET website today and will double again tomorrow</li> <li>• Whole of Gov website will now update every 15 minutes</li> <li>• DET website updating every 10 minutes</li> <li>• Facebook and LinkedIn have been unlocked to all staff since 11am this morning</li> </ul>	
11.	<b>Future Actions</b> <ul style="list-style-type: none"> <li>• 10am ERT meeting Saturday morning/level 22</li> <li>• 10am ERT meeting Sunday Morning</li> <li>• Possible ERT meeting on Sunday afternoon, to be decided Sunday morning</li> <li>• There may be additional school closures on Sunday due to flooding, will discuss at the 10am meeting on Sunday</li> <li>• SITREPS will be issued at 3:30am Saturday</li> <li>• If SMS updates are required, email the central email address to be added to the distribution list</li> <li>• BAS attend the ERT meetings over the weekend</li> <li>• Kristy is the contact to gain access</li> </ul>	
<b>Next Meeting</b>	10am 21 February 2015 Level 22, Boardroom, Education House or by Teleconference	

# Agenda

## Executive Response Team Meeting February 2015 – Tropical Cyclone Marcia

**Date/Time:** 21 February 2015 - 10:00am – 11:00am

**Location:** Director-General's Boardroom, Level 22, Education House or by Teleconference

**Attendees:** David O'Hagan (Chair); Dr Jim Watterston; Adam Black; Bevan Brennan; Chris Brandt; Bruce Campbell; Angela Evans; Geoff Favell; Cathy Heffernan; Mark Hind; Cliff Kuskopf; Kevin Mara; Steve Mathieson; Catherine O'Malley; Nick Seeley; Gabrielle Sinclair; Kristy Springer; Tony Tranchida; Patrea Walton; Vince White; Graham Atkins, Michelle Catterall; Don Wilson; Emma Smith.

Deb Dunstone; David Morris; Kim Fredericks; Wayne Butler; Greg Dickman; Mark Campling; Tracy Corsbie; Sharyn Donald.

Geoff West; Philip Strom; Bill McMillan; Trevor Schulz; Barb Kropp; Peter Kingston; John Brazier.

**Apologies:** Russell Joshua; Annette Whitehead.

### *Teleconference Details:*

**Dial-In Number:** 1800 617 894

**Participant Passcode:** 104 733

Item No.	Agenda Item	Responsible Officer	Action	Paper Circulated
1	Welcome and Apologies	Chair	Noting	
2	Weather Situation to date and future predictions	ADG ISB		
3	Update from State Disaster Coordination Group	ADG ISB		
4	Actions to date	Director REEESHM	Discussion	
5	Regional Updates	Regional Directors		
6	Early Childhood Education and Care Update			
7	Training Update			
8	Building and Asset Services Update	DHPW		
9	Reporting (SITREPs etc.)	Director		

		REEESHM		
10	<b>Communications</b>	CEP / ISB		
11	<b>Actions next 24 hours</b>	Chair	Discussion	
12	<b>Next Meeting – 10:00am Sunday, 22 February 2015</b>	Chair	Noting	

# Minutes

## Executive Response Team Meeting February 2015 – Tropical Cyclone Marcia

<b>Date/Time:</b>	21 February 2015 10am
<b>Location:</b>	Boardroom Level 22, Education House and by Teleconference
<b>Attendees:</b>	David O'Hagan (Chair); Cathy Heffernan; Steve Mathieson; Mark Hind; Nick Seeley; Gabrielle Sinclair; Vince White; Cathy O'Malley; Deb Dunstone; David Morris; Wayne Butler; Greg Dickman; Mark Campling; Tracy Corsbie; Sharyn Donald; Phil Strom; Bill McMillan, Trevor Schulz, Robert Baker, Peter Kingston, Barb Kropp, Kim Amor, Theresa Johnston, Emma Smith, Cliff Kuskopf, Michelle Catterall, Don Wilson, Tony Tranchida
<b>Apologies:</b>	Geoff Favell, Russell Joshua, Dr Jim Watterston, Annette Whitehead, Kevin Mara
<b>Secretariat:</b>	Angela Evans

Item No.	Discussion/Outcomes	Action Officer
1.	<b>Welcome and Apologies</b>	David O'Hagan
2.	Today's update <ul style="list-style-type: none"> <li>60,000 residents without power, estimated 500 homes in the Rockhampton/Yeppoon districts damaged.</li> <li>Callide Dam gates have been opened</li> <li>Jamben State School has been used as an evacuation centre</li> <li>ESMU is at work all weekend to provide any support as required</li> </ul>	
3.	Weather Situation to date and future predictions <ul style="list-style-type: none"> <li>Severe thunderstorm warning for Caboolture and Brisbane</li> </ul>	
4.	Update from the State Disaster Coordination Centre ADG and the DG are in attendance at the SDCC today for the QLD Emergency Management Meeting at 10am.	
5.	Updates by Region <b>Far North QLD &amp; North QLD</b> <ul style="list-style-type: none"> <li>No update, offers of assistance to the affected regions</li> </ul> <b>Central Qld</b> <ul style="list-style-type: none"> <li>First impression that Schools may struggle to reopen schools on Monday based on information received from Principals and the level of debris and the safety concerns associated with this.</li> <li>Awaiting update from BAS as to clean up at schools and how progressed this</li> </ul>	

	<p>will be by Monday morning</p> <ul style="list-style-type: none"> <li>• So far 40 emails received so far from principals who have concerns about their schools reopening</li> <li>• No power on the Capricorn Coast</li> <li>• Severe flooding in the Callide Valley</li> <li>• Clearer indication of damage tomorrow and the capacity to reopen on Monday, which will be on a School by School basis</li> <li>• Power lines are down in Rockhampton, advice is to stay home due to safety reasons</li> <li>• BAS crew have been to Yeppoon SS and SHS</li> <li>• Thangool clean up starting today and inspection this afternoon</li> <li>• Main concern is to ensure school grounds have no fallen timber or timber that may be likely to fall and therefore affecting the safety of the students</li> <li>• Late call Sunday in regards to Monday re openings</li> </ul> <p><b>North Coast</b></p> <ul style="list-style-type: none"> <li>• Bundaberg and Maryborough have fared well</li> <li>• Sunshine Coast was affected early hours of this morning and Caboolture only an hour ago</li> <li>• Biggest issue water inundation</li> <li>• Localised flooding in Pomona, Cooroy. Kin Kin is isolated Flash flooding in the hinterland</li> <li>• Water spout at Mooloolaba SS, and tree damage. BAS is in attendance.</li> <li>• Power outage in the Hinterland – Peachester, Connondale, Kenilworth and Yandina areas.</li> <li>• Energex has approximately 45% sorted</li> <li>• Kenilworth no access into the community</li> <li>• LDMG will move from Alert to Stand Down from lunchtime today</li> </ul> <p><b>Metropolitan</b></p> <ul style="list-style-type: none"> <li>• Overnight, quiet evening – NIL reports</li> <li>• Number of Classrooms with water inundation</li> <li>• Work with BAS in regards to 27 Schools in preparation for Monday</li> </ul> <p><b>Darling Downs South West</b></p> <ul style="list-style-type: none"> <li>• Rain finished in South Burnett</li> <li>• Minor ingress of water ingress</li> <li>• Offer of assistance</li> </ul> <p><b>South East</b></p> <ul style="list-style-type: none"> <li>• Heavy Rainfall, expecting the heaviest this afternoon on the Gold Coast</li> <li>• Watching access to usual areas on The Gold Coast Hinterland</li> <li>• Anticipate reopen of all schools for Monday</li> <li>• Power returned to all schools</li> </ul>	
6.	<p>Updates by ECEC and Training</p> <p><b>ECEC</b></p> <ul style="list-style-type: none"> <li>• No further update of closed services since yesterday's update provided at 4:45</li> </ul>	

	<ul style="list-style-type: none"> <li>• Expect to receive further update on Monday, due to the timelines that services have to provide advice to the Department in terms of closures and re openings. Recommending parents contact the service provider directly.</li> <li>• ECEC and CEP will work together to refine the wording that is associated with the list of closed ECEC's currently listed on the Website.</li> <li>• ECEC will put in place the usual response in this kind of event and liaise with the Region, some services may need to reduce their footprint or relocate to another location. ECEC Central will create temporary guidelines to provide for these scenarios and encourage approved providers to contact their regions.</li> <li>• ECEC will request via a brief to the DG to waive fees to those families in affected regions.</li> <li>• Advise regions to postpone assessment service visits</li> <li>• Communication to the region on Monday</li> </ul> <p><b>Training</b></p> <ul style="list-style-type: none"> <li>• NIL update</li> <li>• All apprentices are now liaising directly with airlines re any further travel arrangements</li> </ul>	
7.	<p><b>BAS recovery process</b></p> <ul style="list-style-type: none"> <li>• Photos are available of Yeppoon SS and SHS, indicate major damage.</li> <li>• BAS assessors are on the ground or in transit trying to reach the affected areas.</li> <li>• Majority of issues relate to debris and the impact of flying debris</li> <li>• Some drive bys yesterday in Rockhampton revealed indicated Tree debris</li> <li>• This morning Yeppoon SHS indicate trees down and over buildings, air con vents have been dislodged, electrical contractors will be required to make safe</li> <li>• Yeppoon SS trees down and the roofs from neighbouring properties have landed in the School grounds. Roof has been impacted on the double teaching, internals exposed.</li> <li>• Regional staff will meet to document schools status</li> </ul>	
8.	<p><b>Reporting</b></p> <ul style="list-style-type: none"> <li>• Summary report provided to DG at the SDCC</li> <li>• SITREPS were provided last night, there has been no change</li> <li>• Working with BAS as the commence investigations and site assessments</li> <li>• Current reporting has not shown damage will prohibit schools from reopening on Monday, this is expected to change as more information becomes available</li> <li>• BAS will provide further reporting between 12:30 and 1pm today, data to be included in this afternoons SITREP at 3pm</li> </ul>	

9.	<b>Communications</b> <ul style="list-style-type: none"> <li>Media staff are on call</li> <li>Monitoring Facebook and Twitter</li> <li>Expect the traffic to be bust tomorrow afternoon</li> <li>Look to release media at tomorrow on Social Media once there is a clearer indication of the schools re-opening</li> </ul>	
10.	<b>IT</b> <ul style="list-style-type: none"> <li>51 Sites are currently offline, list to be provided to ESMU and BAS</li> <li>Telstra advice is they have 30 3G towers offline. Main connection is lost to North Queensland</li> </ul>	
11.	<b>Future Actions</b> <ul style="list-style-type: none"> <li>3:30pm ERT meeting Sunday Afternoon</li> <li>BAS to provide updates progressively</li> <li>Information will continue to flow between BAS, ESMU and the RD's</li> <li>SITREPS will be issued at 3pm this afternoon</li> <li>DG later today</li> <li>Monday will be the next update from ECEC</li> </ul>	
<b>Next Meeting</b>	3:30pm 22 February 2015 Level 22, Boardroom, Education House or by Teleconference	

# Agenda

## Executive Response Team Meeting February 2015 – Tropical Cyclone Marcia

**Date/Time:** 22 February 2015 - 3:30pm – 4:30pm

**Location:** Director-General's Boardroom, Level 22, Education House or by Teleconference

**Attendees:** David O'Hagan (Chair); Dr Jim Watterston; Adam Black; Bevan Brennan; Chris Brandt; Bruce Campbell; Angela Evans; Geoff Favell; Cathy Heffernan; Mark Hind; Cliff Kuskopf; Kevin Mara; Steve Mathieson; Catherine O'Malley; Nick Seeley; Gabrielle Sinclair; Kristy Springer; Tony Tranchida; Patrea Walton; Vince White; Graham Atkins, Michelle Catterall; Don Wilson; Emma Smith.

Deb Dunstone; David Morris; Kim Fredericks; Wayne Butler; Greg Dickman; Mark Campling; Tracy Corsbie; Sharyn Donald.

Geoff West; Philip Strom; Bill McMillan; Trevor Schulz; Barb Kropp; Peter Kingston; John Brazier.

**Apologies:** Russell Joshua; Annette Whitehead.

### *Teleconference Details:*

**Dial-In Number:** 1800 617 894

**Participant Passcode:** 104 733

Item No.	Agenda Item	Responsible Officer	Action	Paper Circulated
1	Welcome and Apologies	Chair	Noting	
2	Update from State Disaster Coordination Group	ADG ISB		
3	Actions to date / Reporting (SITREPs)	Director REEESHM	Discussion	
4	Regional Updates	Regional Directors		
5	Early Childhood Education and Care Update			
6	Training Update			
7	Building and Asset Services Update	DHPW		
8	Communications / IT	CEP / ITB		
9	Actions next 24 hours	Chair	Discussion	
10	Next Meeting – 10:00am Monday, 23 February 2015	Chair	Noting	

# Minutes

## Executive Response Team Meeting February 2015 – Tropical Cyclone Marcia

<b>Date/Time:</b>	22 February 2015 3:30pm
<b>Location:</b>	Boardroom Level 22, Education House and by Teleconference
<b>Attendees:</b>	David O'Hagan (Chair); Dr Jim Watterston, Kevin Mara; Cathy Heffernan; Steve Mathieson; Nick Seeley; Gabrielle Sinclair; Vince White; Cathy O'Malley; Wayne Butler; Greg Dickman; Mark Campling; Tracy Corsbie; Sharyn Donald; Phil Strom; Bill McMillan; Trish Collins; Peter Kingston; Barb Kropp, Theresa Johnston, Cliff Kuskopf, Michelle Catterall, Graeme Atkins; Don Wilson, Chris Brandt, Patrea Walton and Kristy Springer.
<b>Apologies:</b>	Geoff Favell, Russell Joshua, Annette Whitehead, Deb Dunstone;
<b>Secretariat:</b>	Angela Evans

Item No.	Discussion/Outcomes	Action Officer
1.	<b>Welcome and Apologies</b>	David O'Hagan
2.	Today's update <ul style="list-style-type: none"> <li>Phone and kits are on the way to the emergency area for schools</li> <li>As at 2 pm the list of closed schools was 33, at 3:30 this number 15. Quite a lot of these schools have no power.</li> <li>3 Infrastructure advisors are in transit to the affected areas</li> </ul>	
3.	Update from the State Disaster Coordination Centre <ul style="list-style-type: none"> <li>Main focus on reconnection of power for the recovery in Yeppoon and Rockhampton</li> <li>Gladstone and Bundaberg areas have power to most areas</li> <li>Access across roads preventing the reinstatement of power in some locations</li> </ul>	Kevin Mara
4.	Updates by Region <b>Far North QLD, North QLD &amp; Metropolitan</b> <ul style="list-style-type: none"> <li>No update</li> </ul> <b>Central Qld</b> <ul style="list-style-type: none"> <li>Region is in a state of flux.</li> <li>Rockhampton Special School and Rockhampton North Special School will both be closed, no power which impacts on these schools greatly considering that lifts cannot be operated.</li> <li>Taranganba will not open due to debris not cleared and remains unsafe.</li> </ul>	

	<ul style="list-style-type: none"> <li>Principals from Berserker Street, Frenchville and Gracemere are concerned that the schools remain unsafe, Account Manager will be inspecting this afternoon.</li> <li>Most schools in Rockhampton agree that will open without power except for these three schools.</li> <li>All schools in the city area have sewerage and water but do not have power.</li> <li>Some staff members are concerned about reopening schools without power as well as their own personal welfare</li> <li>12 sites are closed but this is likely to change.</li> <li>Media release by Wayne Butler at 5pm in regards to the updated list of school closures.</li> <li>All catholic schools are closed tomorrow.</li> <li>The DG stated that safety is key - no pressure is to be placed on a Principal to reopen if they have concerns for safety. And to be considerate of staff who are experiencing difficulty.</li> <li>Important to consult with the P&amp;C around school reopening decisions.</li> <li>Priority is being given to the recovery of those schools marked as open for Monday.</li> </ul> <p><b>North Coast</b></p> <ul style="list-style-type: none"> <li>Mooloolaba school structure was not affected by the fallen tree.</li> <li>2 additional schools closed.</li> <li>Granville SS was closed under advice from the LDMG.</li> <li>One Mile SS closed due to flooding and power issues.</li> <li>3 schools closed in total – the other closed school is Givelda SS</li> </ul> <p><b>Darling Downs South West</b></p> <ul style="list-style-type: none"> <li>Negotiating bus routes in Burnett region.</li> </ul> <p><b>South East</b></p> <ul style="list-style-type: none"> <li>Did not receive the expected rain fall.</li> <li>All 11 schools reopened.</li> <li>LDMG has stood down.</li> <li>10 schools registered for damage with BAS.</li> </ul>	
5.	<p>Updates by ECEC and Training</p> <p><b>ECEC</b></p> <ul style="list-style-type: none"> <li>No further update of closed services since yesterday's update provided at 4:45. No more updates over the weekend.</li> <li>DET are unable to direct the service providers to update as they are closing or reopening.</li> <li>Web team available to do update overnight.</li> </ul> <p><b>Training</b></p> <ul style="list-style-type: none"> <li>NIL update.</li> </ul>	
6.	<p><b>BAS recovery process</b></p> <ul style="list-style-type: none"> <li>Aware of the three schools in Rockhampton with issues (Berserker St, Frenchville and Gracemere) and are looking to address them this afternoon</li> </ul>	

	<ul style="list-style-type: none"> <li>• Keep working through issues</li> <li>• Power is the concern, where power is needed for toilets and water – alternative arrangements are being made.</li> </ul>	
7.	<b>Reporting</b> <ul style="list-style-type: none"> <li>• Latest SITREP released at 3pm</li> </ul>	
8.	<b>Communications</b> <ul style="list-style-type: none"> <li>• Facebook and media enquiries quiet</li> <li>• Minister's office will be arranging a press release.</li> </ul>	
9.	<b>IT</b> <ul style="list-style-type: none"> <li>• Trailers and emergency kits are in transit to the affected area.</li> <li>• Brisbane trailer cannot travel until tomorrow due to flooding at Gympie</li> <li>• Cairns trailer is in transit will overnight in Townsville</li> <li>• SAT phones are in place in schools already, and spares are being transported to the affected area</li> <li>• 49 sites offline, expect them to come back on line tomorrow morning</li> <li>• DET website has been doubled at the front end, updates to the website are now being done manually. Web duty officer on call for late updates.</li> </ul>	
10.	<b>Future Actions</b> <ul style="list-style-type: none"> <li>• BAS &amp; Ergon are prioritising work on the open schools</li> <li>• BAS continuing to work with DET region/schools</li> <li>• 10am ERT meeting Monday morning</li> <li>• Continue to provide SITREPS</li> <li>• Update from communication and IT in the morning</li> <li>• Monday will be the next update for ECEC</li> <li>• Some principals may need to elect a deputy to attend the Principals conference on Friday.</li> <li>• Data required for Cabinet briefing tomorrow morning, on the impacts to DET</li> </ul>	
<b>Next Meeting</b>	10:00am 23 February 2015 Level 22, Boardroom, Education House or by Teleconference	

# Agenda

## Executive Response Team Meeting February 2015 – Tropical Cyclone Marcia

**Date/Time:** 23 February 2015 - 10:00am – 11:00am

**Location:** Director-General's Boardroom, Level 22, Education House or by Teleconference

**Attendees:** David O'Hagan (Chair); Dr Jim Watterston; Adam Black; Bevan Brennan; Chris Brandt; Bruce Campbell; Angela Evans; Geoff Favell; Cathy Heffernan; Mark Hind; Cliff Kuskopf; Kevin Mara; Steve Mathieson; Catherine O'Malley; Nick Seeley; Gabrielle Sinclair; Kristy Springer; Tony Tranchida; Patrea Walton; Vince White; Graham Atkins, Michelle Catterall; Don Wilson; Emma Smith, Russell Joshua; Annette Whitehead.

Deb Dunstone; David Morris; Kim Fredericks; Wayne Butler; Greg Dickman; Mark Campling; Tracy Corsbie; Sharyn Donald.

Geoff West; Philip Strom; Bill McMillan; Trevor Schulz; Barb Kropp; Peter Kingston; John Brazier.

**Apologies:**

### *Teleconference Details:*

**Dial-In Number:** 1800 617 894

**Participant Passcode:** 104 733

Item No.	Agenda Item	Responsible Officer	Action	Paper Circulated
1	Welcome and Apologies	Chair	Noting	
2	Update from State Disaster Coordination Group	ADG ISB		
3	Actions to date / Reporting (SITREPs)	Director REEESHM	Discussion	
4	Regional Updates	Regional Directors		
5	Early Childhood Education and Care Update			
6	Training Update			
7	Building and Asset Services Update	DHPW		
8	Communications / IT	CEP / ITB		
9	Actions next 24 hours	Chair	Discussion	
10	Next Meeting –	Chair	Noting	

# Minutes

## Executive Response Team Meeting February 2015 – Tropical Cyclone Marcia

<b>Date/Time:</b>	23 February 2015; 10am
<b>Location:</b>	Boardroom Level 22, Education House and by Teleconference
<b>Attendees:</b>	David O'Hagan (Chair); Dr Jim Watterston, Kevin Mara; Cathy Heffernan; Steve Mathieson; Nick Seeley; Gabrielle Sinclair; Vince White; Cathy O'Malley; Greg Dickman; Tracy Corsbie; Sharyn Donald; Phil Strom; Bill McMillan; Trish Collins; Peter Kingston; Raeleen Joyce, Theresa Johnston, Cliff Kuskopf, Michelle Catterall; Tony Tranchida, Patrea Walton; Deb Dunstone;
<b>Apologies:</b>	Geoff Favell, Russell Joshua, Annette Whitehead, Wayne Butler, Graeme Atkins
<b>Secretariat:</b>	Angela Evans

Item No.	Discussion/Outcomes	Action Officer
1.	<b>Welcome and Apologies</b>	David O'Hagan
2.	Today's update <ul style="list-style-type: none"> <li>Schools closed 19, 16 from Central Qld and 3 from North Coast</li> <li>New closures Mount Archer and Gracemere</li> <li>BAS initial damages estimate up to \$5 million</li> <li>Tree fall and potentially dangerous trees still standing in playground areas</li> </ul>	
3.	Initial items flagged for debrief <ul style="list-style-type: none"> <li>Further discussion to come with Customer Care Disaster Centre</li> <li>Reporting from SDCC was 4 hours old</li> <li>Discussion to happen around information flow and better work practices</li> </ul>	
4.	Schools this morning <ul style="list-style-type: none"> <li>There appears to be no confusion or complaints in the Region from parents – aware not a standard school day</li> <li>Issues around emotions of staff who are unrested and stressed by communications</li> <li>Media outlets are not giving accurate and current information which is leading to confusion with the parents</li> <li>DG has received a complaint about schools open with Asbestos issues</li> <li>The Cave and The Hall have buildings that have been roped off due to asbestos issues.</li> </ul>	

5.	<p>Updates by Region</p> <p><b>Far North QLD, North QLD</b></p> <ul style="list-style-type: none"> <li>• No update</li> </ul> <p><b>Central Qld</b></p> <ul style="list-style-type: none"> <li>• Additional support is greatly appreciated and the region with the increased capacity are liaising better with BAS</li> <li>• Thanks to Rob Baker, Michael O'Keefe and Glenn Zimmerle offering infrastructure support</li> <li>• Robert Baker will be acting as Regional Infrastructure Manager</li> <li>• Grant Byrne is travelling today to assist in coordination of response work</li> </ul> <p><b>North Coast</b></p> <ul style="list-style-type: none"> <li>• One Mile SS – power is back on, but still flooded</li> <li>• Granville SS – flooding at the bridge but is expected to recede this afternoon</li> <li>• Expect these 2 schools to reopen for tomorrow</li> <li>• Water at the Burnett River is affecting Givelda SS, will the reopening later in the day.</li> </ul> <p><b>Metropolitan</b></p> <ul style="list-style-type: none"> <li>• 31 Schools with reported damage</li> <li>• Working closely with BAS, mainly leaking roofs and windows</li> </ul> <p><b>Darling Downs South West</b></p> <ul style="list-style-type: none"> <li>• Minor issues, water in roofs - No flooding issues</li> <li>• Buses arrived ok</li> <li>• Incorrect information has been referring to Murgon SS as an evacuation centre</li> </ul> <p><b>South East</b></p> <ul style="list-style-type: none"> <li>• 10 schools with minor damage</li> </ul>	
6.	<p>Updates by ECEC and Training</p> <p><b>ECEC</b></p> <ul style="list-style-type: none"> <li>• 28 services now closed</li> </ul> <p><b>Training</b></p> <ul style="list-style-type: none"> <li>• NIL update.</li> </ul>	
7.	<p><b>BAS recovery update</b></p> <ul style="list-style-type: none"> <li>• Toilets were dispatched yesterday</li> <li>• Water dispatched this morning</li> <li>• Mt Archer – debris has been cleared away, no power and the windows could not be opened. BAS are currently ensuring the windows can be opened.</li> <li>• Yeppoon State School – asbestos has blown onto the school grounds from the neighbouring properties that were destroyed. Staff are currently on site - to be evacuated.</li> <li>• Environmental management Unit will issue Work Area Access Permits</li> <li>• All schools with asbestos issues will need full clearance before they can be</li> </ul>	

	<p>re-opened.</p> <ul style="list-style-type: none"> <li>• Class A removalists are active in Yeppoon and Byfield SS.</li> <li>• The Cave and The Hall – BAS are on the way to action asbestos issues</li> <li>• Berserker and Frenchville SS – should be actioned today. Principals had received advice from tree loppers that the area was not safe.</li> <li>• Emu Park – BAS work should be finished this morning.</li> <li>• Jambin SS – able to access today, BAS are on the way.</li> <li>• Thangool – cleaners &amp; electricians are on site now, further discussion on possible reopening tomorrow</li> <li>• Taranganba SS – tree was over the prep building and will require an engineer to assess it for safety</li> <li>• ADF has been at 10 school sites – and are providing differing advice to BAS. BAS will be attending the DDMG today to discuss.</li> </ul>	
8.	<p><b>Health Concerns</b></p> <ul style="list-style-type: none"> <li>• Infrastructure Ops have offered to make arrangements for Keith Adams to be available in the affected regions.</li> </ul>	
9.	<p><b>Reporting</b></p> <ul style="list-style-type: none"> <li>• Next SITREP at 3pm today</li> </ul>	
10.	<p><b>Communications</b></p> <ul style="list-style-type: none"> <li>• Start preparing communications around asbestos issues</li> </ul>	
11.	<p><b>IT</b></p> <ul style="list-style-type: none"> <li>• Trailers are expected to arrive this afternoon. Region to advise preferred locations – possibly Rockhampton SHS and in the Yeppoon/Emu Park/Taranganba Area</li> </ul>	
12.	<p><b>Future Actions</b></p> <p><u>HR Support</u></p> <ul style="list-style-type: none"> <li>• Manager support hotline to assist principals in offering advice to staff who have been severely impacted</li> <li>• Fact Sheets for coping after a natural disaster</li> <li>• These will be included in the Schools update today.</li> <li>• Special leave can be approved up to 5 days</li> <li>• Identify employees that require additional support – create a register and provide one on one support</li> <li>• Give it All – donation support</li> <li>• Establish an employee hotline</li> <li>• Provide thank you's and lessons learned</li> <li>• For further discussion, but can provide additional teaching staff from Brisbane</li> </ul>	

	<p><u>Coordinator Post Recovery – Resources</u></p> <ul style="list-style-type: none"> <li>• Jeff Hunt will be the recovery coordinator</li> <li>• Ensure the requests for resourcing is well targeted at the actual needs of the schools</li> <li>• Email messages to be distributed to schools and RD's in affected areas outlining the process</li> <li>• Website will direct requests through Jeff for assistance</li> <li>• Supporting the local communities by purchasing within the community</li> </ul> <p><u>Alternative Education</u></p> <ul style="list-style-type: none"> <li>• Blackboard courses, for closed schools</li> <li>• For those without internet print material will be available and distributed</li> </ul> <p><u>School Openings</u></p> <ul style="list-style-type: none"> <li>• No more openings during today, wait until 2-3pm to determine re-openings for tomorrow</li> <li>• Between 3-5 pm the website will be updated</li> <li>• If there is no update to reopen a school by 6pm the School will be considered closed for tomorrow.</li> </ul> <p><u>Next ERT meeting</u></p> <ul style="list-style-type: none"> <li>• Decision will be made tomorrow.</li> </ul>	
--	--	--

**LEE, Michelle**

---

**From:** QLD DETE EMRU <qld-dete-emru@id.ngcomms.net>  
**Sent:** Wednesday, 18 February 2015 5:41 AM  
**To:** jim.watterston@dete.qld.gov.au  
**Subject:** Cyclone Watch Advice No. 1

**Distribution:** Adam Black, Angela Evans, Barbara Kropp, Bill McMillan, Bruce Campbell, Carolyn Hildebrand, Cathy Heffernan, Cathy O'Malley, CCM Media, Chris Brandt, Christine Loos, Cliff Kuskopf, Dave Baxter, David O'Hagan, Deb Dunstone, Elane Merkouriou, Gabrielle Sinclair, Geoff Favell, Geoff West, Gerard Delaney, Greg Dickman, Jeff Freshwater, Jenny Shaw, Jim Watterston, John Brazier, John Griffith, John Howarth, John Phelan, Karen Hall, Kevin Mara, Kym Amor, Mark Campling, Mark Hind, Mick Maas, Nick Seeley, Patrea Walton, Paul Reynolds, Pete Kingston, Philip Strom, Rhondda Wetton, Russell Joshua, Shari Armistead, Sharon Schimming, Sharyn Donald, Tarmie Bryan, Tracy Corsbie, Trevor Schulz, Trish Collins, Vince White, Wayne Butler

Hello Jim

Please find below a link to information relating to a Cyclone Watch Advice recently issued by the Bureau of Meteorology for the low currently sitting in the Coral Sea off the East Coast of Queensland.

Link: [Tropical Cyclone Watch Advice No. 1](#)

A forecast tracking map is attached to the report.

Regards  
Bruce Campbell

Emergency & Security Management Unit  
Infrastructure Operations | Department of Education and Training  
Bruce - Ph 3034 6011, Mob [s.47\(3\)\(b\) - Co](#)  
Mick - Ph 3034 60129, Mob [s.47\(3\)\(b\) - Co](#)

Unit Email: [qld-dete-emru@id.ngcomms.net](mailto:qld-dete-emru@id.ngcomms.net)

ESMU  
ESMU

**LEE, Michelle**

---

**From:** CAMPBELL, Bruce <Bruce.CAMPBELL@dete.qld.gov.au>  
**Sent:** Thursday, 19 February 2015 11:20 AM  
**To:** Elane.MERKOURIOU@dete.qld.gov.au  
**Cc:** qld-dete-emru@id.ngcomms.net  
**Subject:** FW: Potentially affected facilities  
**Attachments:** Marcia 110km Landfall from BOM prediction 0757hrs 19 Feb 15.docx; Marcia - 50km Landfall from BOM prediction 0757hrs 19 Feb .xls; Marcia - 110km landfall from BOM Prediction 0757hrs 19 Feb.xls; Marcia 50km Landfall from BOM prediction 0757hrs 19 Feb 2015.docx

Hi Elane

Forgot again, sorry

**Regards**

**Bruce Campbell** | Principal Facilities Services Officer, Emergency and Security Management Unit,  
Infrastructure Services Branch  
Department of Education and Training  
Floor 15 | 30 Mary Street | Brisbane Qld 4000  
T 3034 6011 | M s.47(3)(b) - Contr | E [bruce.campbell@dete.qld.gov.au](mailto:bruce.campbell@dete.qld.gov.au)

**Inspiring minds. Creating opportunities. Shaping Queensland's future.**  
Please consider the environment before printing this email.

---

**From:** CAMPBELL, Bruce  
**Sent:** Thursday, 19 February 2015 11:18 AM  
**To:** WHITE, Vince  
**Cc:** KUSKOPF, Cliff; MAAS, Michael; GRIFFITH, John  
**Subject:** Potentially affected facilities

Hello Vince

Please find attached two spreadsheets and two word doc.

50km landfall – I have taken a point from the BOM prediction as of 0757hrs this morning to a radius of 50 from the approx predicted landfall (only one school)  
110km landfall - I have taken a point from the BOM prediction as of 0757hrs this morning to a radius of 110 from the approx predicted landfall (36 schools, 59 ECEC's, 19 Non State Schools)

This will obviously change every time BOM issues an update.

**Regards**

**Bruce Campbell** | Principal Facilities Services Officer, Emergency and Security Management Unit,  
Infrastructure Services Branch  
Department of Education and Training  
Floor 15 | 30 Mary Street | Brisbane Qld 4000  
T 3034 6011 | M s.47(3)(b) - Contra | E [bruce.campbell@dete.qld.gov.au](mailto:bruce.campbell@dete.qld.gov.au)

**Inspiring minds. Creating opportunities. Shaping Queensland's future.**  
Please consider the environment before printing this email.

\*\*\*\*\*  
\*\*\*\*\*

IMPORTANT: This email (including any attachments) may contain legally privileged, confidential or private information and may be protected by copyright. You may only use it if you are the person(s) to whom it was intended to be sent and if you use it in an authorised way. No one is allowed to use, review, alter, transmit, disclose, distribute, print or copy this email without appropriate authority.

If the email was not intended for you and was sent to you by mistake, please telephone or email me immediately, destroy any hard copies of this email, and delete it and any copies of it from your computer system. Any legal privilege and confidentiality attached to the email is not waived or destroyed by that mistake.

It is your responsibility to ensure that this email does not contain and is not affected by computer viruses, defects or interference by third parties or replication problems (including incompatibility with your computer system).

\*\*\*\*\*  
\*\*\*\*\*

Marcia – 110kln from landfall BOM Prediction 0757hrs 19 Feb 15

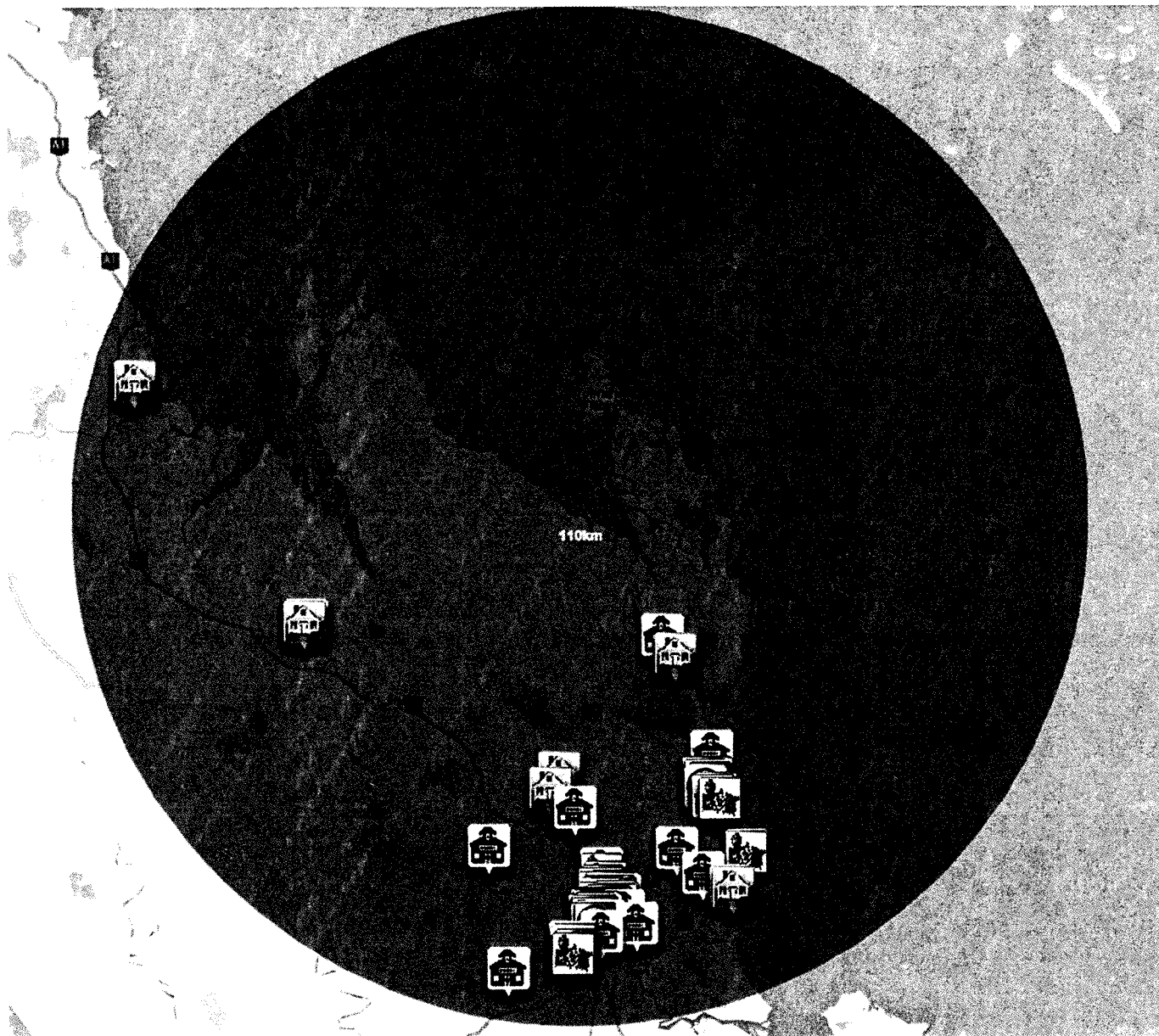

School

ID	PPP School	Name	State Elector	Student num	SDS Categor	Total Staff - f	Total Staff n	Energy Provi	Centre Code	SAP ID	Local Govern	WIC Number	Description	Region	Location	Centre Type	Federal Electorate
6901	NO	Byfield State School	KEPPEL	30	Primary	5	9	Ergon	1318	34S-1318	Rockhampton	21318000	BYFIELD ST/ CENTRAL QL	QLD 4703	Australia	State School	CAPRICORNIA

School																			
ID	PPP School	Name	State Elector	Cyclone She	Student num	SDS Category	Total Staff	Total Staff n	Energy Prov	Web Site	For Centre Code	SAP ID	Local Govern	WIC Number	Description	Region	Location	Centre Type	Federal Electorate
3401	NO	Allenstown State School	ROCKHAMPTON		404	Primary	48	65	Ergon		0155	34S-0155	Rockhamptor	20155000	ALLENSTOWN CENTRAL	QLD	Australia UPPER DAWSON ROAD ROCKHAMPTON QLD 4700	State School	CAPRICORNIA
4901	NO	Berserker Street State School	ROCKHAMPTON		515	Primary	64	83	Ergon		1546	34S-1546	Rockhamptor	21546000	BERSERKER CENTRAL	QLD	Australia BERSERKER STREET NORTH ROCKHAMPTON QLD 4701	State School	CAPRICORNIA
6901	NO	Byfield State School	KEPPEL		30	Primary	5	9	Ergon		1318	34S-1318	Rockhamptor	21318000	BYFIELD ST, CENTRAL	QLD	Australia 2233 BYFIELD ROAD BYFIELD QLD 4703	State School	CAPRICORNIA
7601	NO	Capricornia (Rockhampton Campus) School of Dist Ed	ROCKHAMPTON				30	34	Ergon		3613	34S-3613	Rockhamptor	31497000	CAPRICORN CENTRAL	QLD	Australia 241-259 FARM STREET NORTH ROCKHAMPTON QLD 4701	Campus	CAPRICORNIA
7801	NO	Cawarral State School	KEPPEL		91	Primary	12	20	Ergon	Yes	0135	34S-0135	Rockhamptor	20135000	CAWARRAL CENTRAL	QLD	Australia 125 ANNIE DRIVE CAWARRAL QLD 4702	State School	CAPRICORNIA
8701	NO	Coowonga State School	KEPPEL		25	Primary	5	12	Ergon		0032	34S-0032	Rockhamptor	20032000	COOWONGA CENTRAL	QLD	Australia 269 COOWONG A ROAD COOWONG A QLD 4702	State School	CAPRICORNIA
8901	NO	Crescent Lagoon State School	ROCKHAMPTON		394	Primary	42	55	Ergon		0762	34S-0762	Rockhamptor	20762000	CRESCENT L CENTRAL	QLD	Australia NORTH STREET EXTENDED ROCKHAMPTON QLD 4700	State School	CAPRICORNIA
9201	NO	Depot Hill State School	ROCKHAMPTON		43	Primary	8	13	Ergon		0837	34S-0837	Rockhamptor	20837000	DEPOT HILL CENTRAL	QLD	Australia O'CONNELL STREET ROCKHAMPTON QLD 4700	State School	CAPRICORNIA
10401	NO	Emu Park State School	KEPPEL		466	Primary	39	51	Ergon		0473	34S-0473	Rockhamptor	20473000	EMU PARK S CENTRAL	QLD	Australia 26 FOUNTAIN STREET EMU PARK QLD 4710	State School	CAPRICORNIA
10901	NO	Farnborough State School	KEPPEL		283	Primary	25	37	Ergon	Yes	1027	34S-1027	Rockhamptor	21027000	FARNBOROUGH CENTRAL	QLD	Australia 8 HINZ AVENUE FARNBOROUGH QLD 4703	State School	CAPRICORNIA
11301	NO	Frenchville State School	KEPPEL		1034	Primary	91	124	Ergon	Yes	0940	34S-0940	Rockhamptor	20940000	FRENCHVILLE CENTRAL	QLD	Australia FRENCHVILLE ROAD NORTH ROCKHAMPTON QLD 4701	State School	CAPRICORNIA

School

12301	NO	Glenmore State High School	ROCKHAMPTON	623	Secondary	94	115	Ergon	Yes	2028	34S-2028	Rockhamptor 22380000	GLENMORE CENTRAL QI	CNR BRUCE HIGHWAY AND FARM STREET ROCKHAMP TON NORTH QLD 4701	Australia	State High Sc	CAPRICORNIA
12401	NO	Glenmore State School	ROCKHAMPTON	426	Primary	59	75	Ergon	Yes	0574	34S-0574	Rockhamptor 20574000	GLENMORE CENTRAL QI	241-259 FARM STREET ROCKHAMP TON NORTH QLD 4701	Australia	State School	CAPRICORNIA
12701	NO	Gracemere State School	ROCKHAMPTON	308	Primary	36	46	Ergon		0047	34S-0047	Rockhamptor 20047000	GRACEMER CENTRAL QI	O'SHANESY STREET GRACEMER E QLD 4702	Australia	State School	FLYNN
13501	NO	Keppel Sands State School	KEPPEL	24	Primary	4	6	Ergon	Yes	0670	34S-0670	Rockhamptor 20670000	KEPPEL SAN CENTRAL QI	1325 KEPPEL SANDS ROAD KEPPEL SANDS QLD 4702	Australia	State School	CAPRICORNIA
14001	NO	Lakes Creek State School	KEPPEL	117	Primary	13	19	Ergon	Yes	0067	34S-0067	Rockhamptor 20067000	LAKES CREE CENTRAL QI	445 PATERSON STREET LAKES CREEK ROCKHAMP TON NORTH QLD 4701	Australia	State School	CAPRICORNIA
15401	NO	Marlborough State School	MIRANI	22	Primary	5	13	Ergon	Yes	1584	34S-1584	Rockhamptor 21584000	MARLBORO CENTRAL QI	MAGOG ROAD MARLBORO UGH QLD 4705	Australia	State School	CAPRICORNIA
15701	NO	Milman State School	MIRANI	23	Primary	4	7	Ergon		1120	34S-1120	Rockhamptor 21120000	MILMAN STA CENTRAL QI	335 MILMAN ROAD MILMAN VIA ROCKHAMP TON QLD 4700	Australia	State School	CAPRICORNIA
16701	NO	Mount Archer State School	KEPPEL	642	Primary	66	89	Ergon	Yes	1914	34S-1914	Rockhamptor 21994000	MOUNT ARC CENTRAL QI	242 THOZET ROAD ROCKHAMP TON NORTH QLD 4701	Australia	State School	CAPRICORNIA
18301	NO	North Keppel Island Environmental Education Centre	KEPPEL	0		8	10	Ergon	Yes	3571	34S-3571	Rockhamptor 31625000	NORTH KEPI CENTRAL QI	NORTH KEPPEL ISLAND VIA YEPPPOON QLD 4703	Australia	Environmenta	CAPRICORNIA

School

18401	NO	North Rockhampton State High School	ROCKHAMPTON	870	Secondary	108	123	Ergon	Yes	2041	34S-2041	Rockhampton 22391000	NORTH ROC CENTRAL Q	BERSERKE R STREET ROCKHAMPTON NORTH QLD 4701	Australia	State High Sc	CAPRICORNIA
18801	NO	Park Avenue State School	ROCKHAMPTON	138	Primary	24	34	Ergon		0983	34S-0983	Rockhampton 20983000	PARK AVENUE CENTRAL Q	MAIN STREET ROCKHAMPTON NORTH QLD 4701	Australia	State School	CAPRICORNIA
18901	NO	Parkhurst State School	KEPPEL	308	Primary	39	50	Ergon		0922	34S-0922	Rockhampton 20922000	PARKHURST CENTRAL Q	11 MASON AVENUE PARKHURST QLD 4702	Australia	State School	CAPRICORNIA
19301	NO	Port Curtis Road State School	ROCKHAMPTON	60	Primary	9	14	Ergon		0208	34S-0208	Rockhampton 20208000	PORT CURTIS CENTRAL Q	PORT CURTIS ROAD ROCKHAMPTON QLD 4700	Australia	State School	CAPRICORNIA
19501	NO	Ridgeland State School	MIRANI	51	Primary	7	12	Ergon		1489	34S-1489	Rockhampton 21489000	RIDGELAND CENTRAL Q	43 DALMA- RIDGELAND S ROAD RIDGELAND S QLD 4702	Australia	State School	FLYNN
19701	NO	Rockhampton North Special School	ROCKHAMPTON	80	Special	40	59	Ergon		3038	34S-3038	Rockhampton 21998000	ROCKHAMPTON CENTRAL Q	353-359 DEAN STREET ROCKHAMPTON NORTH QLD 4701	Australia	Special School	CAPRICORNIA
19801	NO	Rockhampton Special School	ROCKHAMPTON	64	Special	44	67	Ergon	Yes	3010	34S-3010	Rockhampton 20326000	ROCKHAMPTON CENTRAL Q	CNR DENISON & WILLIAM STREETS ROCKHAMPTON QLD 4700	Australia	Special School	CAPRICORNIA
19901	NO	Rockhampton State High School	ROCKHAMPTON	1062	Secondary	132	150	Ergon	Yes	2011	34S-2011	Rockhampton 22392000	ROCKHAMPTON CENTRAL Q	CAMPBELL STREET ROCKHAMPTON QLD 4700	Australia	State High School	CAPRICORNIA
20701	NO	St Lawrence State School	MIRANI	8	Primary	3	5	Ergon		0103	34S-0103	Isaac 20103000	ST LAWRENCE CENTRAL Q	MACARTNEY STREET ST LAWRENCE QLD 4707	Australia	State School	CAPRICORNIA
20801	NO	Stanwell State School	MIRANI	34	Primary	5	8	Ergon		0129	34S-0129	Rockhampton 20129000	STANWELL CENTRAL Q	10 TEAKLE STREET STANWELL QLD 4702	Australia	State School	FLYNN
21301	NO	Taranganba State School	KEPPEL	806	Primary	74	107	Ergon	Yes	1992	34S-1992	Rockhampton 21941000	TARANGANE CENTRAL Q	TARANGAN BA ROAD YEPPON QLD 4703	Australia	State School	CAPRICORNIA
21501	NO	The Caves State School	KEPPEL	80	Primary	9	14	Ergon		1018	34S-1018	Rockhampton 21018000	THE CAVES CENTRAL Q	1 BARMOYA ROAD THE CAVES QLD 4702	Australia	State School	CAPRICORNIA

School

															MURRAY STREET ROCKHAMPTON QLD 4700		
21601	NO	The Hall State School	ROCKHAMPTON		321	Primary	44	58	Ergon	Yes	1195	34S-1195	Rockhampton 21195000	THE HALL ST CENTRAL Q	Australia	State School	CAPRICORNIA
															55 JOHNSON ROAD GRACEMERE QLD 4702		
22601	NO	Waraburra State School	ROCKHAMPTON		527	Primary	55	73	Ergon	Yes	1971	34S-1971	Rockhampton 29307000	WARABURRA CENTRAL Q	Australia	State School	FLYNN
															RAWLINGS STREET YEPPOON QLD 4703		
23401	NO	Yeppoon State High School	KEPPEL	Yes	864	Secondary	112	132	Ergon	Yes	2123	34S-2123	Rockhampton 22710000	YEPPOON S CENTRAL Q	Australia	State High Sc	CAPRICORNIA
															TUCKER STREET YEPPOON QLD 4703		
23501	NO	Yeppoon State School	KEPPEL		361	Primary	42	58	Ergon		0442	34S-0442	Rockhampton 20442000	YEPPOON S CENTRAL Q	Australia	State School	CAPRICORNIA

Marcia – 50km Landfall from BOM Prediction 0757hrs 19/2/2015

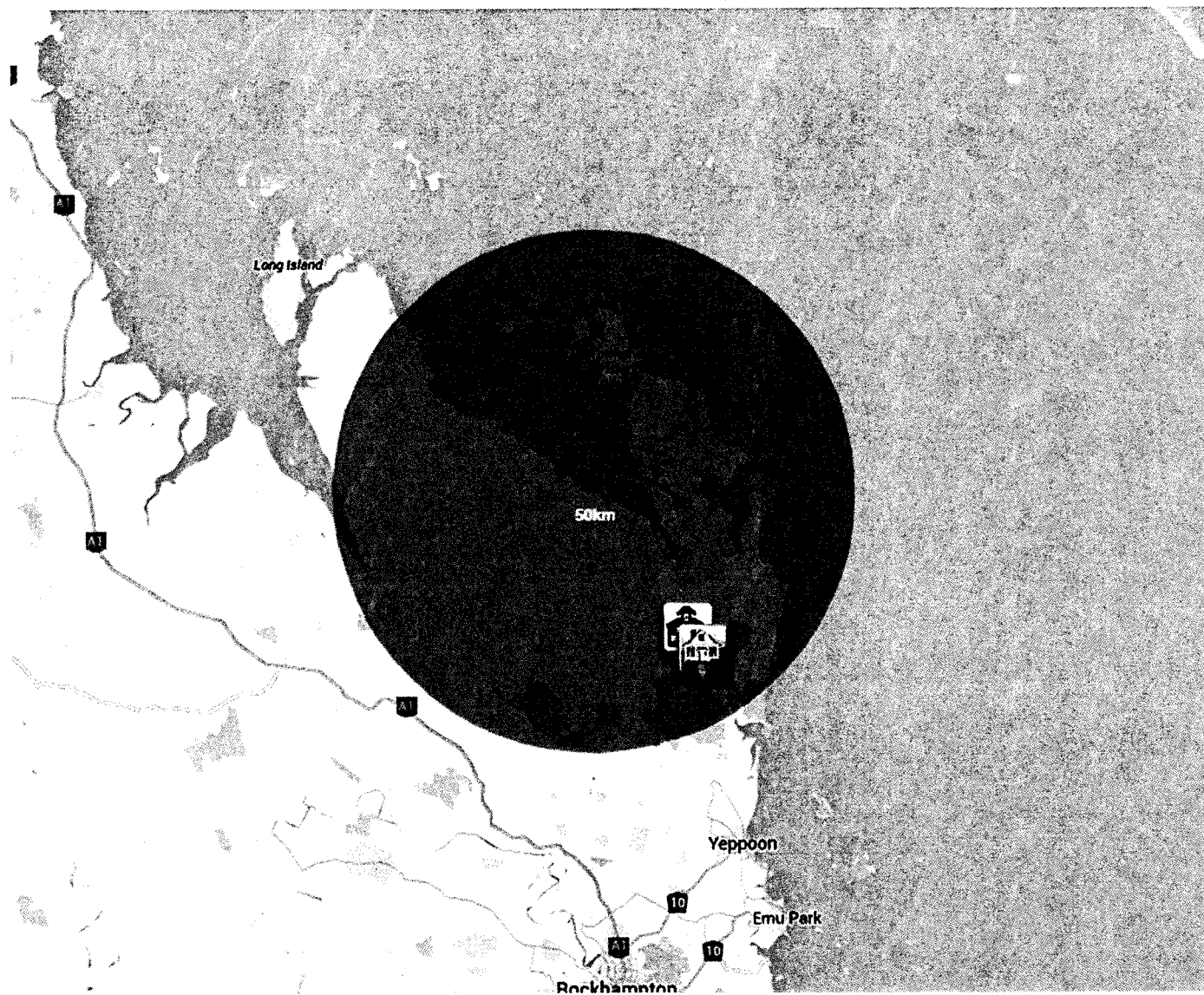

Pages 408 through 416 redacted for the following reasons:

-----  
Section 78B (2) of the RTI Act

LEE, Michelle

---

**From:** HARWOOD, Mitchell <Mitchell.HARWOOD@dete.qld.gov.au>  
**Sent:** Thursday, 19 February 2015 3:00 PM  
**To:** Paul.REYNOLDS@dete.qld.gov.au  
**Cc:** MARTIN, Erin; media@dete.qld.gov.au; qld-dete-emru@id.ngcomms.net; O'MALLEY, Catherine; DENYSIV, Larissa  
**Subject:** Service Closures as at 3pm on 19/2/15  
**Attachments:** ECEC Service Closures as at 3pm on 19 February 2015.docx

Dear all

Please find attached the list of service closures as a result of the weather for today.

Kind regards

Mitch Harwood | Administration Officer  
Monitoring and Compliance | Regulation, Assessment and Service Quality (RASQ)  
Early Childhood Education and Care  
t: +61 7 3328 6907 | Internal extension: [86907]  
f: +61 7 3328 6799 | 3rd Floor | 61 Mary Street | Brisbane Qld 4000 PO BOX 15033 CITY EAST QLD 4002  
Email: [Mitchell.HARWOOD@dete.qld.gov.au](mailto:Mitchell.HARWOOD@dete.qld.gov.au)

This email (including any attached files) is intended only for the addressee and may contain confidential information. If you are not the addressee, you are notified that any transmission, distribution, printing or photocopying of this email is strictly prohibited. If you have received this email in error, please immediately notify me. Unless explicitly attributed, the opinions expressed do not necessarily represent the official position of the Queensland Department of Education and Training.

\*\*\*\*\*  
\*\*\*\*\*

**IMPORTANT:** This email (including any attachments) may contain legally privileged, confidential or private information and may be protected by copyright. You may only use it if you are the person(s) to whom it was intended to be sent and if you use it in an authorised way. No one is allowed to use, review, alter, transmit, disclose, distribute, print or copy this email without appropriate authority.

If the email was not intended for you and was sent to you by mistake, please telephone or email me immediately, destroy any hard copies of this email, and delete it and any copies of it from your computer system. Any legal privilege and confidentiality attached to the email is not waived or destroyed by that mistake.

It is your responsibility to ensure that this email does not contain and is not affected by computer viruses, defects or interference by third parties or replication problems (including incompatibility with your computer system).

\*\*\*\*\*  
\*\*\*\*\*

ECEC Service Closures as at 3pm on 19 February 2015

AEIOU Bundaberg

Agnes Water Child Care Centre

Coastal Kids Childcare

Cuddlebugs Kindergarten & Pre-prep

Discovery Coast Family Day Care

J.A.C.'s Learning World

LeSmiley's Early Learning Centre & Kindergarten at Waraburra

LeSmiley's Early Learning Centre

Palmwood Kids Club

St John's Lutheran Community Kindergarten

St John's Lutheran Primary School OSHC

**LEE, Michelle**

---

**From:** QLD DETE EMRU <qld-dete-emru@id.ngcomms.net>  
**Sent:** Thursday, 19 February 2015 3:56 PM  
**To:** bruce.campbell@dete.qld.gov.au  
**Subject:** DET State Update No 1  
**Attachments:** Department\_of\_Education\_-\_State\_Update\_No\_1.pdf

**Distribution: Angela Evans, Bruce Campbell, Cliff Kuskopf, Elane Merkouriou, John Griffith, Mick Maas, SDCC Watch Desk, Vince White**

Hello SDCC

Please find attached the latest DET State Update.

Regards  
Bruce Campbell

Emergency & Security Management Unit  
Infrastructure Operations | Department of Education and Training  
Bruce - Ph3034 6011, Mob s.47(3)(b) - Co  
Mick - Ph 3034 6012, Mob s.47(3)(b) - Co

Unit Email: [qld-dete-emru@id.ngcomms.net](mailto:qld-dete-emru@id.ngcomms.net)

# STATE UPDATE

LDMG/DDMG/DEPARTMENT/AGENCY



<b>Event:</b> Tropical Cyclone Marcia		
<b>Statewide Update No:</b> 1	<b>Time period covered:</b> 19 February 2015	<b>Date:</b> 11/02/2015 03:45 PM
<b>Distribution:</b> State Disaster Coordination Centre		
<b>From:</b> Department of Education, Training and Employment		
<b>Phone:</b> (07) 3034-6010		<b>Facsimile:</b>
<b>Email:</b> qld-dete-emru@id.ngcomms.net		

## 1. Situation to date

No Schools DET Schools were closed. A small number (11) Early Childhood Education Centre were closed throughout the day.

Any School Closure will be listed on the following sites:

- <http://deta.qld.gov.au/natural-disasters.html>
- <http://www.qld.gov.au/education/schools/information/pages/closure.html>

The community should be encouraged to view these pages to ascertain which schools are closed (if any)

## 1. Key Activities - last 24/48 hours

- Executive Response team meetings
- Briefing Regional Offices

## 1. Key Activities - next 24 hours to 30 Days

Ongoing monitoring of the weather situation

## 2. Key Issue(s) Requiring State Support

Nil

## STATE UPDATE AUTHORISATION

<b>Prepared by:</b>	Bruce Campbell	<b>Signed:</b> Bruce Campbell	<b>Date/ Time:</b> 19/02/2015 03:47 PM
<b>Endorsed by:</b>	John Griffith - Manager, Emergency Management	<b>Signed:</b> John Griffith - Manager, Emergency Management	<b>Date/ Time:</b> 19/02/2015 03:48 PM
<b>Approved by:</b>	Cliff Kuskopf - Director Real Estate, Environment, Emergency, Security and Housing Management	<b>Signed:</b> Cliff Kuskopf - Director Real Estate, Environment, Emergency, Security and Housing Management	<b>Date/ Time:</b> 19/02/2015 03:48 PM

**The next situation report will be issued at**

Pages 130 through 133 redacted for the following reasons:

-----  
Section 78B (2) of the RTI Act

**From:** MCWATERS, Joshua <Joshua.MCWATERS@dete.qld.gov.au>  
**Sent:** Thursday, 19 February 2015 5:05 PM  
**To:** qld-dete-emru@id.ngcomms.net  
**Subject:** Natural disasters and closed educational facilities - As at 5:00pm 19/02/15

## **Natural disasters and closed educational facilities**

With the approach of Cyclone Marcia and Cyclone Lam the department advises affected community areas to take the necessary precautions in preparation for strong winds, heavy rain and associated flooding.

The safety of students, teachers and community members is the department's highest priority. During weather events, parents and staff should monitor regular radio reports in affected areas. They are also advised to listen to updated weather forecasts and emergency services directives regarding the safety of road travel.

For real-time updates of state school closures visit <http://deta.qld.gov.au/natural-disasters.html>.

## **State Schools**

**- No current closures – As at 19/02/15 5:00pm**

## **Catholic and Independent Schools**

**-No current closures – As at 19/02/15 5:00pm**

Concerned parents can also contact their principal or local education office for updated information about access to their children's school and updated classroom arrangements.

## **Early Childhood Education and Care Services**

**-ECEC Service Closures as at 3pm on 19 February 2015**

- AEIOU Bundaberg
- Agnes Water Child Care Centre
- Chevallum WOOSH
- Coastal Kids Childcare
- Cuddlebugs Kindergarten & Pre-prep
- Discovery Coast Family Day Care
- Education and Care at Home
- Gin Gin Family Day Care
- Hayes Street Community Childcare Centre
- Heights College Pre-Prep – Private School grounds
- Hervey Bay Christian Academy
- Hervey Bay Family Day Care
- J.A.C.'s Learning World
- LeSmiley's Early Learning Centre & Kindergarten at Waraburra
- LeSmiley's Early Learning Centre
- Maryborough Family Day Care
- Palmwoods Kids Club
- Red Frog 4 Early Childhood Education
- School's Out Outside School Hours Care
- St John's Lutheran Community Kindergarten
- St John's Lutheran Primary School OSHC
- St Luke's Early Learning Centre

- *St Stephen's Lutheran Kindergarten*
- *Trinity College Kindergarten – Private School grounds*

To obtain reliable, up to date information regarding a specific education and care service, parents are strongly encouraged to contact their service directly. Families using family day care are encouraged to contact their child's educator for details regarding closures.

Thanks.

**Josh McWaters** | Media Officer

Community Engagement and Partnerships | Department of Education, Training and Employment  
Floor 5 | Education House | 30 Mary Street | Brisbane Qld 4000  
PO Box 15033 | City East Qld 4002

T 3328 6623 | F 3237 0551 | E [joshua.mcwaters@dete.qld.gov.au](mailto:joshua.mcwaters@dete.qld.gov.au) | <http://dete.qld.gov.au/>

**Inspiring minds. Creating opportunities. Shaping Queensland's future.**

Please consider the environment before printing this email

\*\*\*\*\*  
\*\*\*\*\*

**IMPORTANT:** This email (including any attachments) may contain legally privileged, confidential or private information and may be protected by copyright. You may only use it if you are the person(s) to whom it was intended to be sent and if you use it in an authorised way. No one is allowed to use, review, alter, transmit, disclose, distribute, print or copy this email without appropriate authority.

If the email was not intended for you and was sent to you by mistake, please telephone or email me immediately, destroy any hard copies of this email, and delete it and any copies of it from your computer system. Any legal privilege and confidentiality attached to the email is not waived or destroyed by that mistake.

It is your responsibility to ensure that this email does not contain and is not affected by computer viruses, defects or interference by third parties or replication problems (including incompatibility with your computer system).

\*\*\*\*\*  
\*\*\*\*\*

## LEE, Michelle

---

**From:** QLD DETE EMRU <qld-dete-emru@id.ngcomms.net>  
**Sent:** Thursday, 19 February 2015 5:45 PM  
**To:** bruce.campbell@dete.qld.gov.au  
**Subject:** State Disaster Coordination Centre State Update  
**Attachments:** State\_Update\_as\_at\_19\_02\_2015\_04\_45\_PM.pdf

**Distribution:** Adam Black, Angela Evans, Annette Whitehead, Barbara Kropp, Bill McMillan, Bruce Campbell, Carolyn Hildebrand, Cathy Heffernan, Cathy O'Malley, CCM Media, Chris Brandt, Christine Loos, Cliff Kuskopf, Dave Baxter, David O'Hagan, Deb Dunstone, Elane Merkouriou, Gabrielle Sinclair, Geoff Favell, Geoff West, Gerard Delaney, Greg Dickman, Jeff Freshwater, Jenny Shaw, Jim Watterston, John Brazier, John Griffith, John Howarth, John Phelan, Karen Hall, Kevin Mara, Kym Amor, Mark Camppling, Mark Hind, Mick Maas, Nick Seeley, Patrea Walton, Paul Reynolds, Pete Kingston, Philip Strom, Rhondda Wetton, Russell Joshua, Shari Armistead, Sharon Schimming, Sharyn Donald, Tarmie Bryan, Tracy Corsbie, Trevor Schulz, Trish Collins, Vince White, Wayne Butler

Hello Bruce

Please find below a link to a State Disaster Coordination Centre State Update recently issued by the State Disaster Coordination Centre.

Please note that on page 5, the DETE sections (in part) states:

- Independent schools have nominated Friday 20/02/2015 a pupil free day.

This is incorrect and this information was not provided to the SDCC through the DET Sitrep or DET State Update.

It is actually the Catholic Ed schools within the area have a pupil free day.

The SDCC has been advised of this error.

Regards  
Bruce Campbell

Emergency & Security Management Unit  
Infrastructure Operations | Department of Education and Training  
Bruce - Ph 3034 6011, Mob s.47(3)(b) - Co  
Mick - Ph 3034 6012, Mob s.47(3)(b) - Co

Unit Email: [qld-dete-emru@id.ngcomms.net](mailto:qld-dete-emru@id.ngcomms.net)

## State Update

## Event

Tropical Cyclone Marcia, February 2015

## State Update No.

002

## Time Period

0600hrs – 1600hrs

## Date

Thurs 19 Feb 2015

## Distribution

SDCG, DDMG and LDMG

### Current Status of Activations

DDMG		LDMG	
Lean Forward			
Brisbane DDMG	Moreton Bay LDMG	Gold Coast LDMG	
Sunshine Coast DDMG	Scenic Rim LDMG	Fraser Coast LDMG	
Rockhampton DDMG	Redland LDMG	Rockhampton LDMG	
Maryborough DDMG		Gladstone LDMG	
Gladstone DDMG			
Alert			
Cairns DDMG	Gympie LDMG	Logan LDMG	
Gold Coast DDMG	Aurukun LDMG	Noosa LDMG	
Toowoomba DDMG	Torres & Torres Strait Island LDMG	Hopevale LDMG	
Logan DDMG	Banana LDMG	Lockyer Valley LDMG	
	Somerset LDMG	Brisbane LDMG	
		Ipswich LDMG	
Stand Down			
	Cook LDMG	Mapoon LDMG	
	Napranum LDMG	Northern Peninsula LDMG	
	Weipa LDMG	Douglas LDMG	
Please note new information in Bold			

Great state. Great opportunity.

## Disaster Declarations

DDMG	Time/Date Declared	Expiration	Request for Extension	Time/Date Ended
------	--------------------	------------	-----------------------	-----------------

No disaster declarations have been made at this time.

### Situational Overview – key activities or events last 12 to 24 hours

- The SDCC has communicated BoM warning products and advisory products to key QDMA stakeholders.
- SDCC moved to 'Stand Up' as of 0600hrs 19/02/2015.
- SDCG moved to 'Stand Up' as of 1300hrs 18/02/2015.
- The SDCG met at 1300hrs on 19/02/2015 and the next meeting is scheduled for 20/02/2015 at a time to be advised.
- The QDMC met at 0900hrs 19/02/2015. The next meeting is scheduled for 1600hrs 19/02/2015.
- SES are prepared to assist any affected communities, undertake emergency response arrangements in relation to residential and business premises. In the 24 hour period from 1500 hrs 18/02/2015 to 1500hrs 19/02/2015 SES received 784 Requests for Assistance. The majority of these requests were for sandbagging assistance. *(The figures do not include all requests for assistance. Requests in the Brisbane City Council area are sent to the Council's call centre).*

### Bureau of Meteorology

#### TC Lam – Advice from SDCC BOM representative

As at 1500hrs TC Lam is expected to pose no threat to the Queensland mainland. Abnormally high tides are still expected over the next 24 hours along the Gulf of Carpentaria Coast. This is not considered a risk to infrastructure.

#### TC Marcia

#### **Issued at 1402hrs EST on 19/02/15**

Marcia now a category 3. This very dangerous cyclone is continuing to intensify as it approaches the coast. It is now forecast to reach category 4 by landfall.

Thunderstorms are expected to develop near the coast between St Lawrence and Hervey Bay ahead of TC Marcia crossing. These thunderstorms may produce localised areas of destructive wind gusts in excess of 125 km/hr about coastal and island communities.

Heavy rainfall will develop about coastal and island communities between Mackay and Double Island Point today, particularly over areas to the south of the system. A Flood Watch is current for the area.

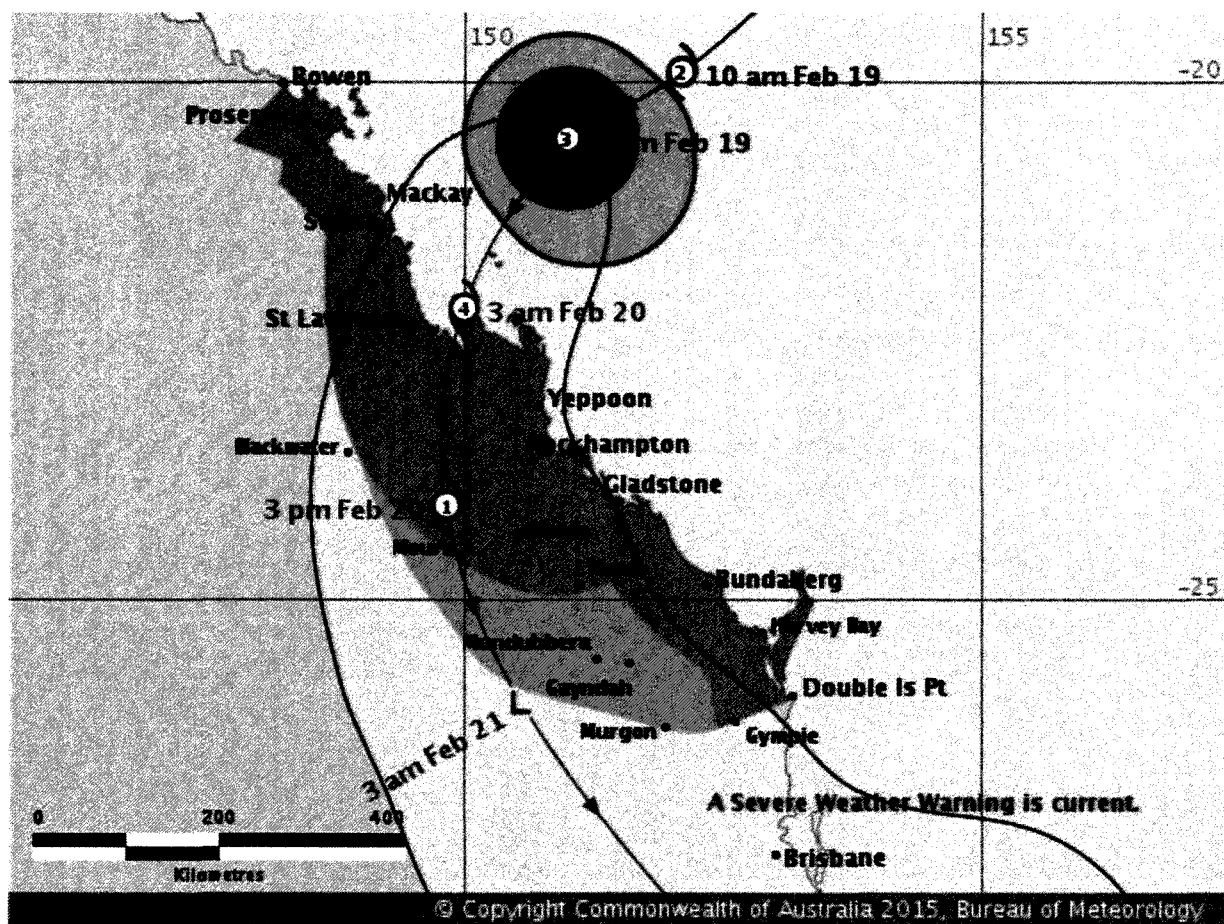

## Current Status of Impacts

### Power

- Major power suppliers are at alert status but currently there are no power outages or issues.
- Brisbane – 1,652 under investigation (1,577 Eight Mile Plains, 75 Sunnybank)
- Noosa – 124 impacted, trees on power lines 1430 19/2
- Ergon continues to review requirements for any possible impact.
- Stanwell power has activated continuity processes and is currently exploring alternate site transport options should access via Capricorn Hwy be compromised.

### Water

- DEWS do not expect to have to operate any gated dams in SEQ based on the forecast rainfall. There is no current expectation that any water treatment plants servicing Brisbane will be off line. It is currently estimated there are 2 ½ days of normal demand supply water in reservoirs in SEQ. There are current monitoring plans in place to identify and respond to any turbidity issues that may emerge.
- Dams
  - Hinze Dam is at 88.6% capacity
  - Little Nerang Dam is at 100.8% capacity
  - Awoonga Dam (at 0842hrs) was 0.09m above the stillway and falling

Mount Morgan No.7 Dam is approximately 98% full

Fitzroy Barrage Storage is at 100% with upstream storage well within limit of control.

Callide Dam (Banana Shire Council) – Food and provisions are being arranged in case operators cannot return to their homes between shifts.

Mt Chalmers Mine – As of 18/02/2015 officers from EHP assessed the mine dam. Water level was one metre freeboard exposed, with one pump working and no water being pumped from the mine. Consequently, ph levels of the contained water may rise and potentially spill into the Fitzroy River.

- Wivenhoe Dam is at 77.1% and the combined storage level of South East Queensland's 12 key dams (Grid 12 Dams) is 81.5%. The floodwater storage compartments in both Wivenhoe Dam 1,967,000ML and Somerset Dam 721,000 are fully available.
- It is estimated that between 50 and 100 mm of rain is needed to saturate the ground before runoff into SEQ water's dams commences. Once run-off commences, additional rainfall in excess of 60 mm for Wivenhoe Dam; and in excess of 150 mm for North Pine Dam would need to occur before a flood release from these gated dams would be required.
- All dams are at risk of spilling as a result of severe rain.

#### Sewerage

- Nil

#### Evac Centres

- No evacuation centres are currently open.
- On behalf of Livingstone LDCC, Rockhampton DDC has requested a cyclone management team to manage Yeppoon cyclone shelter.

#### Cyclone Shelters

- Yeppoon cyclone shelter intends to open at 1700hrs 19/02/2015.

#### Road

- Scenic Highway Statue Bay - ROAD CLOSED TO ALL VEHICLES - Detour and signs in place (*precautionary measure only*).

#### Rail

- No network closures.

#### Marine Ports

- Gladstone Port is currently on yellow alert and will be closed from 1800hrs 19/02/15. Of note, the ship "Guiseppe Mauru Rizzo" is currently anchored off Gladstone and has engine problems. It will be taking on ballast and remaining at anchor. Gladstone Harbour anticipates some localised flooding but no major problems.
- Gladstone Port is closed to incoming shipping. There are currently 26 ships at anchor off Gladstone and a further 11 ships are being moved to sea today.
- Vessel movements will be restricted in and around certain ports and harbours along the coast. The Ports of Pt Alma and Bundaberg are closed, with all inbound movements at the Port of Hay Point suspended until further notice.
- Passenger vessel ALBATROSS due to berth at Portside Terminal - 2 more passenger vessels due on Saturday.

## **Airports**

- Brisbane Airport runway 01/19 (main runway) on 15 minutes prior notice after hours
- Cooloongatta Airport runway 17/35 is closed until 1700hrs 19/02/15.
- Rockhampton runway 15/33 not available 2200hrs 19/02/15 until 0430hrs 20/02/15
- Rockhampton tower may not be available due to cyclone until further notice
- Bundaberg runway 07/25 and grassed areas not available until further notice.
- Mackay runway 05/23 lighting not available
- Airport availability is extremely dynamic with the current weather.

## **Agency Reports as at 1530hrs on 19/02/15**

### **COMMUNICATIONS**

Telstra has cancelled all planned outages; both Optus and Telstra are on alert status.

### **COMMUNITIES**

Community Recovery Hotline (1800 173 349) operated by SSQ is to be activated at 0600 20/2/2015.

Community Recovery Branch is undertaking preparatory activities in respect to this event.

Community Recovery Twitter is ready for action.

Likely impacted regions are liaising with LDMGs and DDMBs in respect of potential human and social requirements and capacity.

### **DAF**

DAF has decided to close its Parkhurst (Rockhampton), Rosslyn Bay and Biloela offices for the day on Friday 20 February 2015 due to potential for the loss of power and road safety/access.

DAF is alerting producers and the community on animal welfare preparedness and tips being posted on biosecurity Qld and Agriculture social media channels. DAF regional disaster teams have been activated for Central, South East and South region. No impact or damage reported as yet.

Contact has been made with primary producers to ensure preparedness activities are being undertaken and to assess potential risks.

### **DEPT OF LOCAL GOVERNMENT**

GIVIT general manager has made contact with potentially affected local governments. A GIVIT media release has been drafted notifying the public that GIVIT will manage all donations of goods and services during this event. Full activation of GIVIT website and donation channel will occur if required.

RACQ Get Ready Qld factsheets are available at <https://getready.qld.gov.au>

### **DETE**

The website has been updated with school closure information.

Independent schools have nominated Friday 20/02/2015 a pupil free day.

### **DEWS**

Floodwater storage compartments in both Wivenhoe Dam 1,967,000ML and Somerset Dam 721,000 are fully available. Estimated that between 50 and 100 mm of rain is needed to saturate the ground before runoff into Seq water's dams commences. Once run-off commences, additional rainfall in

excess of 60 mm for Wivenhoe Dam; and in excess of 150 mm for North Pine Dam would need to occur before a flood release from these gated dams would be required.

Late this afternoon, Mount Morgan No. 7 Dam was approximately 98% full with the storage level approximately 40mm beneath the crest of the spillway. There is little to no capability to drain this storage quickly via releases and the spillway crest and surrounding dam wall structure has overflow abutments that are designed to be overtopped when the level is 2.2 m above the spillway. By comparison, the ex-Tropical Cyclone Oswald event caused the level to rise to 1.8 m above the spillway crest following the receipt of between 700 and 750 mm of rain in the Upper Dee catchment within approximately 30 hours. The intensity of the rainfall is the critical influence that determines the peak height of the level above the spillway crest.

#### **DHPW**

Qfleet have 18 vehicles across state ready to deploy to disaster effected areas.  
Nil issues, working client agencies at present.

#### **DSD**

Contingency plans in place for Mt Crosby treatment plant if required

#### **DSITIA**

Nil issues, advise all coastal wave and tide measurement devices are currently working.  
[www.qldalert.com](http://www.qldalert.com) will report the most up-to-date information.

#### **NATIONAL PARKS**

Agency Disaster co-ordination Unit stood up Department Disaster management Plan partial/ activation, QPWS Regions at alert. Camp site bookings have been blocked (current permit holders are still valid) for all affected parks that allow camping (bookings blocked from today until Sunday afternoon). Park Alerts have been issued.

#### **POWER**

Energex, Ergon, Powerlink - agencies currently on alert with activation plans ready.

#### **RECONSTRUCTION AUTHORITY**

Rapid Damage Assessment teams (12 staff) on standby to assist QFES with RDA and Infrastructure Damage Assessment. Damage Tracker social media app operating in the Intel Cell SDCC.

#### **QFES**

Inter-regional swift water teams are being deployed to the forecast areas to support local resources. North Coast Region has requested additional swift water resources and aircraft support. Northern Region has stood down. Far Northern, Central, North Coast, Brisbane, South Western and South Eastern ROC's are activated.

#### **QLD HEALTH**

State Health Emergency Coordination Centre (SHECC preparations finalised and remain ready to activate).

### **RED CROSS QLD**

Red Cross on standby to provide support to LDMG's and QPS at Noosa, Moreton Bay, Redlands, Scenic Rim, Sunshine Coast and Livingstone (cyclone shelter).

### **RSPCA**

Call centre operating 24 hrs to deal with any calls regarding animal emergencies.

### **SALVATION ARMY**

Catering teams between Rockhampton & Tweed Heads on Standby.

### **SURF LIFE SAVING QUEENSLAND**

All beaches closed until further notice.

### **TRANSPORT MAIN ROADS**

Teams on alert, preparations finalised and ready to activate. Nil main road closures. Airport availability is extremely dynamic with the current weather. Gladstone Port is closed to incoming shipping.

Mariners are strongly advised to check local forecasts and act in line with local levels of alert. The Gladstone Region moved to Yellow Alert Status this morning, and this status could be upgraded later in the day on advice from the Bureau of Meteorology. All vessel owners, Masters and Agents are to implement their plans for Yellow Alert and abide by the directions provided in the Gladstone Region.

## **Key Operations or Activities – 24 to 48 hours**

### **Hydrology**

A dangerous storm tide is expected as TC Marcia crosses the coast. The sea is likely to rise steadily up to a level above the normal tide, with damaging waves and flooding of some low-lying areas close to the shoreline. The storm tide is expected to be greatest over areas near and to the east of the coastal crossing location.

The highest water levels are expected to occur at the time of high tide which is about 1000hrs on 20/2/15 for the Yeppoon and Gladstone areas.

Highest tides of the year peaked across southern Qld the morning of 19/02/15, but will still be very high during Friday's high tide. This combined with strong onshore winds is expected to lead to tides increasing above the highest astronomical tide (HAT) over areas to the south of TC Marcia.

The current timing of the system means that the peak of the storm tide is near the rising limb of the tide in the morning of 20/02/15. The peak water level will be on the southern side of the cyclone track and expected to be between 0.5m and 1m above HAT.

### **Flood Warnings**

A flood watch remains current for catchments between Rockhampton and the NSW border and includes river basins to the west of the Great Dividing Range. River rises to above minor are expected. Flood warnings will be issued once rainfall has been observed and river height estimates can be given.

Some flash flooding is also expected, particularly about the coast, ranges and near the TC centre. The risk of this will increase into the evening about the Capricornia and Wide Bay Coast as the cyclone approaches. Embedded thunderstorms within this system could also generate locally heavy falls which could lead to flash flooding and rapid stream rises.

#### Human / Social

- **Local:** LDMG's are planned to meet Thursday morning in areas forecast to be impacted by the cyclone and forecast rainfall events.
- **District:** DDMG's are meeting and regional emergency services resources are available for tasking and deployment.
- Key issues requiring **State** support: The Livingstone shire council may request state assistance with staffing the cyclone shelter if it is opened.

#### Infrastructure

- **Local:** Gladstone Port is closed to incoming shipping.
- **District:** Nil
- Key issues requiring **State** support: Nil

#### Economic

- **Local:** Nil
- **District:** Nil
- Key issues requiring **State** support: Nil

#### Environmental

- **Local:** Nil
- **District:** Nil
- Key issues requiring **State** support: Nil

### QDMA Issue/s for Consideration – 24 to 48 hours

#### Communities

Cherbourg – CEO of Council has indicated no identified problems at this stage. QPS have requested information on any medical requirements, current supplies and any re-supply issues – no identified issues. There are 4 QPS staff remaining in Cherbourg until event.

Woorabinda – CEO of Council advises there are no projected issues and they are undertaking a watching brief. No LDMG meeting as yet.

Bundaberg – Council currently updating community members via facebook. QPS are currently updating using myPolice, QPS facebook regarding community preparedness, situational awareness and any other relevant information.

#### Cyclone shelters

One cyclone shelter is located within the warning forecast area at Yeppoon (capacity 800 persons, opened Nov 2012). It is located at the Yeppoon High school at 30 Rawlings Street, Yeppoon.

#### Damage Assessment Preparedness

QFES have resources in all regions to respond to swiftwater incidents deployed in line with regional disaster preparedness plans. This includes initial swiftwater response teams to respond to immediate incidents moving to rapid damage assessment teams as response focus develops.

### **Housing**

Whilst the predicted wind strength will not exceed the building code design of well-maintained modern housing built after 1982, substandard housing such as older housing and caravans may experience some levels of damage.

### **Riverine flooding:**

A flood watch is current for the Capricornia, Wide Bay and Burnett, Southeast Coast and the Darling Downs & Granite Belt District forecast districts. Locations which may be affected include Warwick, Gold Coast, Toowoomba, the Lockyer Valley, the Sunshine Coast, Brisbane, Caboolture, Ipswich, Gympie, Bundaberg, Gladstone, and Rockhampton.

### **Weirs**

11 weirs that may potentially be subject to increased flows. Some of these could potentially suffer minor damage, however this will not create increased flooding or other risks to communities. Identified weirs are Mary River Levees, Isis River Barrage, Thangool Weir, Mungungo Weir, Kariboe Weir, Bajool Weir, Proston Weir, Nanango Weir, Lower Cressbrook Creek Weir, Cressbrook Creek Weir and Barambah Creek Weir.

## **Approval**

<b>Prepared</b>	Gen Wilcox – QFES	15:45 19/02/2015
<b>Endorsed</b>	Inspector Vince Byrnes -Operations Coordinator	15:45 19/02/2015
<b>Approved</b>	Superintendent Shane Chelepy – SDCC Commander	16:30 19/02/2015
<b>Next Report</b>	The next State Update will be issued at 20/02/2015 at 0600hrs	

LEE, Michelle

---

**From:** O'HAGAN, David <David.O'HAGAN@dete.qld.gov.au>  
**Sent:** Thursday, 19 February 2015 6:35 PM  
**To:** Christopher.BRANDT@dete.qld.gov.au  
**Cc:** qld-dete-emru@id.ngcomms.net  
**Subject:** Natural disasters and closed educational facilities as at 1800 19 Feb.docx  
**Attachments:** Natural disasters and closed educational facilities as at 1800 19 Feb.docx

Chris,

Attached school closure list.

Cheers

David O'Hagan | A/Deputy Director-General  
Corporate Services Division | Department of Education and Training  
Level 22 Education House, 30 Mary Street | Brisbane Qld 4000  
T 07 3034 4771 | M s.47(3)(b) - Con E [david.ohagan@dete.qld.gov.au](mailto:david.ohagan@dete.qld.gov.au)

**Our state schools are ready to welcome Year 7 to high school in 2015**

This e-mail (including any attached files) is intended only for the addressee and may contain confidential information. If you are not the addressee, you are notified that any transmission, distribution, printing or photocopying of this e-mail is strictly prohibited. If you have received this e-mail in error, please immediately notify me. Unless explicitly attributed, the opinions expressed do not necessarily represent the official position of the Queensland Department of Education, Training and Employment.

\*\*\*\*\*  
\*\*\*\*\*

**IMPORTANT:** This email (including any attachments) may contain legally privileged, confidential or private information and may be protected by copyright. You may only use it if you are the person(s) to whom it was intended to be sent and if you use it in an authorised way. No one is allowed to use, review, alter, transmit, disclose, distribute, print or copy this email without appropriate authority.

If the email was not intended for you and was sent to you by mistake, please telephone or email me immediately, destroy any hard copies of this email, and delete it and any copies of it from your computer system. Any legal privilege and confidentiality attached to the email is not waived or destroyed by that mistake.

It is your responsibility to ensure that this email does not contain and is not affected by computer viruses, defects or interference by third parties or replication problems (including incompatibility with your computer system).

\*\*\*\*\*  
\*\*\*\*\*

# Natural disasters and closed educational facilities

## Closed educational facilities

- Allenstown State School
- Ambrose State School
- Bajool State School
- Baralaba State School
- Berserker Street State School
- Bouldercombe State School
- Byfield State School
- Carmila State School
- Cawarral State School
- Clarke Creek State School
- Coowonga State School
- Crescent Lagoon State School
- Depot Hill State School
- Duaringa State School
- Emu Park State School
- Farnborough State School
- Frenchville State School
- Glenmore State High School
- Glenmore State School
- Gogango State School
- Goovigen State School
- Gracemere State School
- Jambin State School
- Keppel Sands State School
- Koumala State School
- Lakes Creek State School
- Marlborough State School
- Marmor State School
- Milman State School
- Mount Archer State School
- Mount Morgan Central State School
- Mount Morgan State High School
- North Keppel Island Environmental Education Centre
- North Rockhampton State High School
- Park Avenue State School
- Parkhurst State School
- Port Curtis Road State School
- Ridgelands State School
- Rockhampton North Special School
- Rockhampton Special School
- Rockhampton State High School
- School to Jobs Alliance CQ
- St Lawrence State School
- Stanwell State School
- Taranganba State School
- The Caves State School
- The Hall State School
- Waraburra State School
- Westwood State School
- Woorabinda State School
- Wowan State School
- Yeppoon State High School

- Yeppoon State School

List last updated: Thu Feb 19 2015 18:17:09 GMT+1000 (E. Australia Standard Time)

The decision to open or close schools and other facilities include factors such as current and predicted weather conditions, river and stream levels as well as road and access conditions.

The safety of students, teachers and community members is the department's highest priority. During weather events, parents and staff should monitor regular radio reports in affected areas. They are also advised to listen to updated weather forecasts and emergency services directives regarding the safety of road travel.

Concerned parents can also contact their principal or local education office for updated information about access to their children's school and updated classroom arrangements.

During weather events, teachers should contact their school or regional office for additional advice on school opening or closing arrangements.

## **Catholic and Independent Schools**

Concerned parents can also contact their principal or local education office for updated information about access to their children's school and updated classroom arrangements.

## **Early Childhood Education and Care Services**

### **ECEC Service Closures as at 4:30pm on 19 February 2015**

- AEIOU Bundaberg
- Agnes Water Child Care Centre
- Chevallum WOOSH
- Coastal Kids Childcare
- Cuddlebugs Kindergarten & Pre-prep
- Discovery Coast Family Day Care
- Education and Care at Home
- Gin Gin Family Day Care
- Hayes Street Community Childcare Centre
- Heights College Pre-Prep – Private School grounds
- Hervey Bay Christian Academy
- Hervey Bay Family Day Care
- J.A.C.'s Learning World
- LeSmiley's Early Learning Centre & Kindergarten at Waraburra
- LeSmiley's Early Learning Centre
- Maryborough Family Day Care
- Palmwoods Kids Club
- Red Frog 4 Early Childhood Education
- School's Out Outside School Hours Care
- St John's Lutheran Community Kindergarten
- St John's Lutheran Primary School OSHC
- St Luke's Early Learning Centre
- St Stephen's Lutheran Kindergarten
- Trinity College Kindergarten – Private School grounds

To obtain reliable, up to date information regarding a specific education and care service, parents are strongly encouraged to contact their service directly. Families using family day care are encouraged to contact their child's educator for details regarding closures.

Please note: The closure list is based on information provided by Approved Providers of centre based education and care services who have notified the department (as the Regulatory Authority) of their service closure as a result of a natural disaster or weather event. This list reflects notifications received by the department by 3pm.

Approved Providers make the decision to close and re-open their education and care service/s and are only required to notify the department within 24 hours of the service closing.

For the latest updates visit [Queensland Alert](#) and follow us on [Facebook](#) and [Twitter](#).

[^ Top of page](#)

This page was last reviewed on 19 February 2015

Pages 442 through 452 redacted for the following reasons:

-----  
Section 78B (2) of the RTI Act

**LEE, Michelle**

---

**From:** QLD DETE EMRU <qld-dete-emru@id.ngcomms.net>  
**Sent:** Thursday, 19 February 2015 7:35 PM  
**To:** bruce.campbell@dete.qld.gov.au  
**Subject:** Important Information - Emergency Management - School Closure Web pages  
**Attachments:** Closed education Facilities web page as of 7 30pm 19 Feb.docx

**Distribution:** Adam Black, Angela Evans, Annette Whitehead, Barbara Kropp, Bill McMillan, Bruce Campbell, Carolyn Hildebrand, Cathy Heffernan, Cathy O'Malley, CCM Media, Chris Brandt, Christine Loos, Cliff Kuskopf, Dave Baxter, David O'Hagan, Deb Dunstone, Elane Merkouriou, Gabrielle Sinclair, Geoff Favell, Geoff West, Gerard Delaney, Greg Dickman, Jeff Freshwater, Jenny Shaw, Jim Watterston, John Brazier, John Griffith, John Howarth, John Phelan, Karen Hall, Kevin Mara, Kym Amor, Mark Camppling, Mark Hind, Mick Maas, Nick Seeley, Patrea Walton, Paul Reynolds, Pete Kingston, Philip Strom, Rhondda Wetton, Russell Joshua, Shari Armistead, Sharon Schimming, Sharyn Donald, Tarmie Bryan, Tracy Corsbie, Trevor Schulz, Trish Collins, Vince White, Wayne Butler

Good Evening Bruce

There have been reported issues with people gaining access to the QGov and Education webpages to view the current school closures. The School Closure website is working fine and school closures can be viewed easily from internal DETE computers. It appears the external websites may be getting a huge amount of traffic which is slowing down the system.

Please find attached a word doc of the closures as they currently appear on the Education and QGov websites as of 7:30 pm this evening

Regards  
Bruce Campbell

Emergency & Security Management Unit  
Infrastructure Operations | Department of Education and Training  
Bruce - Ph 3034 6011, Mob s.47(3)(b) - Co  
Mick - Ph 3034 6012, Mob s.47(3)(b) - Cont

Unit Email: [qld-dete-emru@id.ngcomms.net](mailto:qld-dete-emru@id.ngcomms.net)

ESMU

## **Closed educational facilities**

- Allenstown State School
- Ambrose State School
- Bajool State School
- Baralaba State School
- Berserker Street State School
- Bouldercombe State School
- Byfield State School
- Carmila State School
- Cawarral State School
- Clarke Creek State School
- Coowonga State School
- Crescent Lagoon State School
- Depot Hill State School
- Duaringa State School
- Emmaus College (Main Street Campus)
- Emmaus College (Yaamba Road Campus)
- Emu Park State School
- Farnborough State School
- Frenchville State School
- Glenmore State High School
- Glenmore State School
- Gogango State School
- Goovigen State School
- Gracemere State School
- Jambin State School
- Keppel Sands State School
- Koumala State School
- Lakes Creek State School
- Marlborough State School
- Marmor State School
- Milman State School
- Mount Archer State School
- Mount Morgan Central State School
- Mount Morgan State High School
- North Keppel Island Environmental Education Centre
- North Rockhampton State High School
- Park Avenue State School
- Parkhurst State School
- Port Curtis Road State School
- Ridgeland State School
- Rockhampton North Special School
- Rockhampton Special School
- Rockhampton State High School
- Sacred Heart Catholic Primary School (Yeppoon)
- School to Jobs Alliance CQ
- St Anthony's Catholic Primary School (North Rockhampton)
- St Benedict's Catholic Primary School
- St Joseph's Catholic Primary School (Park Avenue)
- St Joseph's Catholic Primary School (Wandal)
- St Lawrence State School
- St Mary's Catholic Primary School (Rockhampton North)
- St Paul's Catholic Primary School (Gracemere) Non-State School
- St Peter's Catholic Primary School (Rockhampton)
- Stanwell State School
- Taranganba State School

- The Cathedral College
- The Caves State School
- The Hall State School
- Waraburra State School
- Westwood State School
- Woorabinda State School
- Wowan State School
- Yeppoon State High School
- Yeppoon State School

List last updated: Thu Feb 19 19:20:42 UTC+1000 2015

The decision to open or close schools and other facilities include factors such as current and predicted weather conditions, river and stream levels as well as road and access conditions.

The safety of students, teachers and community members is the department's highest priority. During weather events, parents and staff should monitor regular radio reports in affected areas. They are also advised to listen to updated weather forecasts and emergency services directives regarding the safety of road travel.

Concerned parents can also contact their principal or local education office for updated information about access to their children's school and updated classroom arrangements.

During weather events, teachers should contact their school or regional office for additional advice on school opening or closing arrangements.

### **Catholic and Independent Schools**

Concerned parents can also contact their principal or local education office for updated information about access to their children's school and updated classroom arrangements.

### **Early Childhood Education and Care Services**

#### **ECEC Service Closures as at 5:30pm on 19 February 2015**

- AEIOU Bundaberg
- Agnes Water Child Care Centre
- Coastal Kids Childcare
- Cuddlebugs Kindergarten & Pre-prep
- Discovery Coast Family Day Care
- Education and Care at Home
- Heights College Pre-Prep – Private School grounds
- Hervey Bay Christian Academy
- J.A.C.'s Learning World
- LeSmiley's Early Learning Centre & Kindergarten at Waraburra – Waraburra State School
- LeSmiley's Early Learning Centre
- Palmwoods Kids Club – Government School Site
- Red Frog 4 Early Childhood Education
- School's Out Outside School Hours Care – Frenchville State School
- St John's Lutheran Community Kindergarten
- St John's Lutheran Primary School OSHC
- St Stephen's Lutheran Kindergarten
- Trinity College Kindergarten – Private School grounds
- C&K Gundaroo Childcare Centre
- C&K Leichardt Kindergarten

- C&K Glenmore Kindergarten
- C&K Crescent Lagoon Kindergarten
- C&K Berserker Kindergarten
- C&K Clinton Childcare Centre
- C&K Gladstone Kindergarten
- C&K Kin Kora Kindergarten
- C&K Taranganba Kindergarten
- C&K Waratah Crescent Kindergarten
- C&K Bundaberg TAFE Childcare Centre
- C&K Walkervale Kindergarten
- C&K Coral Coast Kindergarten
- C&K Biloela Childcare Centre
- C&K Cooninda Childcare Centre

Pages 457 through 460 redacted for the following reasons:

-----  
Section 78B (2) of the RTI Act

## LEE, Michelle

---

**From:** QLD DETE EMRU <qld-dete-emru@id.ngcomms.net>  
**Sent:** Thursday, 19 February 2015 7:53 PM  
**To:** bruce.campbell@dete.qld.gov.au  
**Subject:** Important Information - Emergency Management - School Closures Update

**Distribution:** Adam Black, Angela Evans, Annette Whitehead, Barbara Kropp, Bill McMillan, Bruce Campbell, Carolyn Hildebrand, Cathy Heffernan, Cathy O'Malley, CCM Media, Chris Brandt, Christine Loos, Cliff Kuskopf, Dave Baxter, David O'Hagan, Deb Dunstone, Elane Merkouriou, Gabrielle Sinclair, Geoff Favell, Geoff West, Gerard Delaney, Greg Dickman, Jeff Freshwater, Jenny Shaw, Jim Watterston, John Brazier, John Griffith, John Howarth, John Phelan, Karen Hall, Kevin Mara, Kym Amor, Mark Campling, Mark Hind, Mick Maas, Nick Seeley, Patrea Walton, Paul Reynolds, Pete Kingston, Philip Strom, Rhondda Wetton, Russell Joshua, Shari Armistead, Sharon Schimming, Sharyn Donald, Tarmie Bryan, Tracy Corsbie, Trevor Schulz, Trish Collins, Vince White, Wayne Butler

Hello Bruce

DET ICT have advised that they are looking into the issues currently being experienced by users outside the DET network.

The current list of closed schools can be accessed through the DET Facebook page.

If there are any closures from this point on please email us and we will arrange to get them uploaded manually onto the static Education website manually.

Regards  
Bruce Campbell

Emergency & Security Management Unit  
Infrastructure Operations | Department of Education and Training  
Bruce - Ph 3034 6011, Mob s.47(3)(b) - Co  
Mick - Ph 3034 6012, Mob s.47(3)(b) - Conti

Unit Email: [qld-dete-emru@id.ngcomms.net](mailto:qld-dete-emru@id.ngcomms.net)

ESMU

## LEE, Michelle

---

**From:** MCWATERS, Joshua <Joshua.MCWATERS@dete.qld.gov.au>  
**Sent:** Friday, 20 February 2015 4:34 AM  
**To:** qld-dete-emru@id.ngcomms.net  
**Subject:** Closed educational facilities, Catholic and Independent Schools - As at 4:30am 20/02/15

**Importance:** High

Natural disasters and closed educational facilities Closed educational facilities,Catholic and Independent Schools as at 4:00am on 20 February 2015

- \* Allentown State School
- \* Ambrose State School
- \* Bajool State School
- \* Baralaba State School
- \* Berserker Street State School
- \* Bouldercombe State School
- \* Byfield State School
- \* Carmila State School
- \* Cawarral State School
- \* Clarke Creek State School
- \* Coowonga State School
- \* Crescent Lagoon State School
- \* Depot Hill State School
- \* Duaringa State School
- \* Emmaus College (Main Street Campus)
- \* Emmaus College (Yaamba Road Campus)
- \* Emu Park State School
- \* Farnborough State School
- \* Frenchville State School
- \* Glenmore State High School
- \* Glenmore State School
- \* Gogango State School
- \* Goovigen State School
- \* Gracemere State School
- \* Jambin State School
- \* Keppel Sands State School
- \* Koumala State School
- \* Lakes Creek State School
- \* Marlborough State School
- \* Marmor State School
- \* Milman State School
- \* Mount Archer State School
- \* Mount Morgan Central State School
- \* Mount Morgan State High School
- \* North Keppel Island Environmental Education Centre
- \* North Rockhampton State High School
- \* Park Avenue State School
- \* Parkhurst State School
- \* Port Curtis Road State School
- \* Ridgeland State School
- \* Rockhampton North Special School

- \* Rockhampton Special School
- \* Rockhampton State High School
- \* Sacred Heart Catholic Primary School (Yeppoon)
- \* School to Jobs Alliance CQ
- \* St Anthony's Catholic Primary School (North Rockhampton)
- \* St Benedict's Catholic Primary School
- \* St Joseph's Catholic Primary School (Park Avenue)
- \* St Joseph's Catholic Primary School (Wandal)
- \* St Lawrence State School
- \* St Mary's Catholic Primary School (Rockhampton North)
- \* St Paul's Catholic Primary School (Gracemere) Non-State School
- \* St Peter's Catholic Primary School (Rockhampton)
- \* Stanwell State School
- \* Taranganba State School
- \* The Cathedral College
- \* The Caves State School
- \* The Hall State School
- \* Waraburra State School
- \* Westwood State School
- \* Woorabinda State School
- \* Wowan State School
- \* Yeppoon State High School
- \* Yeppoon State School.

Early Childhood Education and Care Services ECEC Service Closures as at 4:00am on 20 February 2015

- \* AEIOU Bundaberg
- \* Agnes Water Child Care Centre
- \* Coastal Kids Childcare
- \* Cuddlebugs Kindergarten & Pre-prep
- \* Discovery Coast Family Day Care
- \* Education and Care at Home
- \* Heights College Pre-Prep " Private School grounds
- \* Hervey Bay Christian Academy
- \* J.A.C.'s Learning World
- \* LeSmiley's Early Learning Centre & Kindergarten at Waraburra " Waraburra State School
- \* LeSmiley's Early Learning Centre
- \* Palmwoods Kids Club " Government School Site
- \* Red Frog 4 Early Childhood Education
- \* School's Out Outside School Hours Care " Frenchville State School
- \* St John's Lutheran Community Kindergarten
- \* St John's Lutheran Primary School OSHC
- \* St Stephen's Lutheran Kindergarten
- \* Trinity College Kindergarten " Private School grounds
- \* C&K Gundaroo Childcare Centre
- \* C&K Leichardt Kindergarten
- \* C&K Glenmore Kindergarten
- \* C&K Crescent Lagoon Kindergarten
- \* C&K Berserker Kindergarten
- \* C&K Clinton Childcare Centre
- \* C&K Gladstone Kindergarten
- \* C&K Kin Kora Kindergarten
- \* C&K Taranganba Kindergarten
- \* C&K Waratah Crescent Kindergarten
- \* C&K Bundaberg TAFE Childcare Centre
- \* C&K Walkervale Kindergarten

- \* C&K Coral Coast Kindergarten
- \* C&K Biloela Childcare Centre
- \* C&K Cooninda Childcare Centre

Thanks.

Josh McWaters | Media Officer

Community Engagement and Partnerships | Department of Education, Training and Employment Floor 5 | Education House | 30 Mary Street | Brisbane Qld 4000 PO Box 15033 | City East Qld 4002 T 3328 6623 | F 3237 0551 | E [joshua.mcwaters@dete.qld.gov.au](mailto:joshua.mcwaters@dete.qld.gov.au) | <http://dete.qld.gov.au/> Inspiring minds. Creating opportunities. Shaping Queensland's future.

Please consider the environment before printing this email

\*\*\*\*\*  
\*\*\*\*

IMPORTANT: This email (including any attachments) may contain legally privileged, confidential or private information and may be protected by copyright. You may only use it if you are the person(s) to whom it was intended to be sent and if you use it in an authorised way. No one is allowed to use, review, alter, transmit, disclose, distribute, print or copy this email without appropriate authority.

If the email was not intended for you and was sent to you by mistake, please telephone or email me immediately, destroy any hard copies of this email, and delete it and any copies of it from your computer system. Any legal privilege and confidentiality attached to the email is not waived or destroyed by that mistake.

It is your responsibility to ensure that this email does not contain and is not affected by computer viruses, defects or interference by third parties or replication problems (including incompatibility with your computer system).

\*\*\*\*\*  
\*\*\*\*

LEE, Michelle

---

**From:** WHITE, Vince <Vince.WHITE@dete.qld.gov.au>  
**Sent:** Friday, 20 February 2015 6:23 AM  
**To:** Section 78B (2) of th @police.qld.gov.au  
**Cc:** QLD DETE EMRU; KUSKOPF, Cliff; MARA, Kevin  
**Subject:** Fwd: School Closure Website

Section 78B

Here is the link for the school closure website:

<http://deta.qld.gov.au/natural-disasters.html>

I will send a word version soon but also check website as more schools may be added this morning.

Vince White  
Executive Director  
Infrastructure Operations  
Infrastructure Services Branch  
Department of Education, Training and Employment  
Phone: (07) 3034 4626 Mobile: s.47(3)(b) - Contr

Begin forwarded message:

From: "KUSKOPF, Cliff" <Cliff.KUSKOPF@dete.qld.gov.au<mailto:Cliff.KUSKOPF@dete.qld.gov.au>>  
Date: 19 February 2015 6:05:53 pm AEST  
To: "WHITE, Vince" <Vince.WHITE@dete.qld.gov.au<mailto:Vince.WHITE@dete.qld.gov.au>>  
Cc: "MERKOURIOU, Elane" <Elane.MERKOURIOU@dete.qld.gov.au<mailto:Elane.MERKOURIOU@dete.qld.gov.au>>  
Subject: School Closure Website

Hi Vince

Kind regards

Cliff Kuskopf | Director Real Estate, Environment, Emergency, Security and Housing Management Infrastructure  
Services Branch Department of Education and Training Queensland Government Level 15 | 30 Mary Street |  
Brisbane Qld 4000 PO Box 15033 | City East Qld 4002 T 303 46000 | M s.47(3)(b) - Contr | E  
[cliff.kuskopf@dete.qld.gov.au](mailto:cliff.kuskopf@dete.qld.gov.au)<mailto:cliff.kuskopf@dete.qld.gov.au> |  
<http://www.dete.qld.gov.au><<http://www.dete.qld.gov.au>>

Inspiring minds. Creating opportunities. Shaping Queensland's future.  
Please consider the environment before printing this email.

\*\*\*\*\*  
\*\*\*\*\*

IMPORTANT: This email (including any attachments) may contain legally privileged, confidential or private information and may be protected by copyright. You may only use it if you are the person(s) to whom it was

intended to be sent and if you use it in an authorised way. No one is allowed to use, review, alter, transmit, disclose, distribute, print or copy this email without appropriate authority.

If the email was not intended for you and was sent to you by mistake, please telephone or email me immediately, destroy any hard copies of this email, and delete it and any copies of it from your computer system. Any legal privilege and confidentiality attached to the email is not waived or destroyed by that mistake.

It is your responsibility to ensure that this email does not contain and is not affected by computer viruses, defects or interference by third parties or replication problems (including incompatibility with your computer system).

\*\*\*\*\*  
\*\*\*\*

**LEE, Michelle**

---

**From:** WHITE, Vince <Vince.WHITE@dete.qld.gov.au>  
**Sent:** Friday, 20 February 2015 6:24 AM  
**To:** Section 78B (2) of the @police.qld.gov.au  
**Cc:** QLD DETE EMRU; KUSKOPF, Cliff; MARA, Kevin  
**Subject:** Fwd: Important Information - Emergency Management - School Closure Web pages  
**Attachments:** Closed education Facilities web page as of 7 30pm 19 Feb.docx; ATT00001.htm

Section 78

List as per below advice and attached.

Regards

Vince White  
Executive Director  
Infrastructure Operations  
Infrastructure Services Branch  
Department of Education, Training and Employment  
Phone: (07) 3034 4626 Mobile: 0427 583 917

Begin forwarded message:

**From:** QLD DETE EMRU <qld-dete-emru@id.ngcomms.net<mailto:qld-dete-emru@id.ngcomms.net>>  
**Date:** 19 February 2015 7:34:48 pm AEST  
**To:** <vince.white@dete.qld.gov.au<mailto:vince.white@dete.qld.gov.au>>  
**Subject:** Important Information - Emergency Management - School Closure Web pages

Distribution: Adam Black, Angela Evans, Annette Whitehead, Barbara Kropp, Bill McMillan, Bruce Campbell, Carolyn Hildebrand, Cathy Heffernan, Cathy O'Malley, CCM Media, Chris Brandt, Christine Loos, Cliff Kuskopf, Dave Baxter, David O'Hagan, Deb Dunstone, Elane Merkouriou, Gabrielle Sinclair, Geoff Favell, Geoff West, Gerard Delaney, Greg Dickman, Jeff Freshwater, Jenny Shaw, Jim Watterston, John Brazier, John Griffith, John Howarth, John Phelan, Karen Hall, Kevin Mara, Kym Amor, Mark Campling, Mark Hind, Mick Maas, Nick Seeley, Patrea Walton, Paul Reynolds, Pete Kingston, Philip Strom, Rhondra Wetton, Russell Joshua, Shari Armistead, Sharon Schimming, Sharyn Donald, Tarmie Bryan, Tracy Corsbie, Trevor Schulz, Trish Collins, Vince White, Wayne Butler

Good Evening Vince

There have been reported issues with people gaining access to the QGov and Education webpages to view the current school closures. The School Closure website is working fine and school closures can be viewed easily from internal DETE computers. It appears the external websites may be getting a huge amount of traffic which is slowing down the system.

Please find attached a word doc of the closures as they currently appear on the Education and QGov websites as of 7:30 pm this evening

Regards  
Bruce Campbell

Emergency & Security Management Unit

Unit Email: [gld-dete-emru@id.ngcomms.net](mailto:gld-dete-emru@id.ngcomms.net)<mailto:gld-dete-emru@id.ngcomms.net>

ESMU

\*\*\*\*\*  
\*\*\*\*

**IMPORTANT:** This email (including any attachments) may contain legally privileged, confidential or private information and may be protected by copyright. You may only use it if you are the person(s) to whom it was intended to be sent and if you use it in an authorised way. No one is allowed to use, review, alter, transmit, disclose, distribute, print or copy this email without appropriate authority.

If the email was not intended for you and was sent to you by mistake, please telephone or email me immediately, destroy any hard copies of this email, and delete it and any copies of it from your computer system. Any legal privilege and confidentiality attached to the email is not waived or destroyed by that mistake.

It is your responsibility to ensure that this email does not contain and is not affected by computer viruses, defects or interference by third parties or replication problems (including incompatibility with your computer system).

\*\*\*\*\*  
\*\*\*\*

## **Closed educational facilities**

- Allenstown State School
- Ambrose State School
- Bajool State School
- Baralaba State School
- Berserker Street State School
- Bouldercombe State School
- Byfield State School
- Carmila State School
- Cawarral State School
- Clarke Creek State School
- Coowonga State School
- Crescent Lagoon State School
- Depot Hill State School
- Duinga State School
- Emmaus College (Main Street Campus)
- Emmaus College (Yaamba Road Campus)
- Emu Park State School
- Farnborough State School
- Frenchville State School
- Glenmore State High School
- Glenmore State School
- Gogango State School
- Goovigen State School
- Gracemere State School
- Jambin State School
- Keppel Sands State School
- Koumala State School
- Lakes Creek State School
- Marlborough State School
- Marmor State School
- Milman State School
- Mount Archer State School
- Mount Morgan Central State School
- Mount Morgan State High School
- North Keppel Island Environmental Education Centre
- North Rockhampton State High School
- Park Avenue State School
- Parkhurst State School
- Port Curtis Road State School
- Ridgeland State School
- Rockhampton North Special School
- Rockhampton Special School
- Rockhampton State High School
- Sacred Heart Catholic Primary School (Yeppoon)
- School to Jobs Alliance CQ
- St Anthony's Catholic Primary School (North Rockhampton)
- St Benedict's Catholic Primary School
- St Joseph's Catholic Primary School (Park Avenue)
- St Joseph's Catholic Primary School (Wandal)
- St Lawrence State School
- St Mary's Catholic Primary School (Rockhampton North)
- St Paul's Catholic Primary School (Gracemere) Non-State School
- St Peter's Catholic Primary School (Rockhampton)
- Stanwell State School
- Taranganba State School

- The Cathedral College
- The Caves State School
- The Hall State School
- Waraburra State School
- Westwood State School
- Woorabinda State School
- Wowan State School
- Yeppoon State High School
- Yeppoon State School

List last updated: Thu Feb 19 19:20:42 UTC+1000 2015

The decision to open or close schools and other facilities include factors such as current and predicted weather conditions, river and stream levels as well as road and access conditions.

The safety of students, teachers and community members is the department's highest priority. During weather events, parents and staff should monitor regular radio reports in affected areas. They are also advised to listen to updated weather forecasts and emergency services directives regarding the safety of road travel.

Concerned parents can also contact their principal or local education office for updated information about access to their children's school and updated classroom arrangements.

During weather events, teachers should contact their school or regional office for additional advice on school opening or closing arrangements.

### **Catholic and Independent Schools**

Concerned parents can also contact their principal or local education office for updated information about access to their children's school and updated classroom arrangements.

### **Early Childhood Education and Care Services**

#### **ECEC Service Closures as at 5:30pm on 19 February 2015**

- AEIOU Bundaberg
- Agnes Water Child Care Centre
- Coastal Kids Childcare
- Cuddlebugs Kindergarten & Pre-prep
- Discovery Coast Family Day Care
- Education and Care at Home
- Heights College Pre-Prep – Private School grounds
- Hervey Bay Christian Academy
- J.A.C.'s Learning World
- LeSmiley's Early Learning Centre & Kindergarten at Waraburra – Waraburra State School
- LeSmiley's Early Learning Centre
- Palmwoods Kids Club – Government School Site
- Red Frog 4 Early Childhood Education
- School's Out Outside School Hours Care – Frenchville State School
- St John's Lutheran Community Kindergarten
- St John's Lutheran Primary School OSHC
- St Stephen's Lutheran Kindergarten
- Trinity College Kindergarten – Private School grounds
- C&K Gundaroo Childcare Centre
- C&K Leichardt Kindergarten

- C&K Glenmore Kindergarten
- C&K Crescent Lagoon Kindergarten
- C&K Berserker Kindergarten
- C&K Clinton Childcare Centre
- C&K Gladstone Kindergarten
- C&K Kin Kora Kindergarten
- C&K Taranganba Kindergarten
- C&K Waratah Crescent Kindergarten
- C&K Bundaberg TAFE Childcare Centre
- C&K Walkervale Kindergarten
- C&K Coral Coast Kindergarten
- C&K Biloela Childcare Centre
- C&K Cooninda Childcare Centre

LEE, Michelle

---

**From:** WHITE, Vince <Vince.WHITE@dete.qld.gov.au>  
**Sent:** Friday, 20 February 2015 6:28 AM  
**To:** Section 78B (2) of 1 @police.qld.gov.au  
**Cc:** QLD DETE EMRU; KUSKOPF, Cliff; MARA, Kevin  
**Subject:** Fwd: DET State Update as @0330hrs  
**Attachments:** DET\_State\_Update\_No\_2.pdf; ATT00001.htm

Section 78B (2)

Copy of what was sent through to SDCC early this morning for your reference.

Regards

Vince White  
Executive Director  
Infrastructure Operations  
Infrastructure Services Branch  
Department of Education, Training and Employment  
Phone: (07) 3034 4626 Mobile: s.47(3)(b) - Contra

Begin forwarded message:

From: QLD DETE EMRU <qld-dete-emru@id.ngcomms.net<mailto:qld-dete-emru@id.ngcomms.net>>  
Date: 20 February 2015 3:33:14 am AEST  
To: <vince.white@dete.qld.gov.au<mailto:vince.white@dete.qld.gov.au>>  
Subject: DET State Update as @0330hrs

Distribution: Bruce Campbell, Cliff Kuskopf, David O'Hagan, Elane Merkouriou, John Griffith, Mick Maas, SDCC Watch Desk, Vince White

Good Morning State Disaster Coordination Centre

Please find attached the latest DET State Update No. 2 for TC Marcia as requested.

Regards  
Bruce Campbell

Emergency & Security Management Unit  
Infrastructure Operations | Department of Education and Training Bruce - Ph3034 6011, Mob s.47(3)(b) - Cont Mick -  
Ph 3034 6012, Mob s.47(3)(b) - Cont

Unit Email: [qld-dete-emru@id.ngcomms.net](mailto:qld-dete-emru@id.ngcomms.net)<mailto:qld-dete-emru@id.ngcomms.net>

ESMU

\*\*\*\*\*  
\*\*\*\*

IMPORTANT: This email (including any attachments) may contain legally privileged, confidential or private information and may be protected by copyright. You may only use it if you are the person(s) to whom it was intended to be sent and if you use it in an authorised way. No one is allowed to use, review, alter, transmit, disclose, distribute, print or copy this email without appropriate authority.

If the email was not intended for you and was sent to you by mistake, please telephone or email me immediately, destroy any hard copies of this email, and delete it and any copies of it from your computer system. Any legal privilege and confidentiality attached to the email is not waived or destroyed by that mistake.

It is your responsibility to ensure that this email does not contain and is not affected by computer viruses, defects or interference by third parties or replication problems (including incompatibility with your computer system).

\*\*\*\*\*  
\*\*\*\*

<h1 style="margin: 0;">STATE UPDATE</h1> <p style="margin: 0;">LDMG/DDMG/DEPARTMENT/AGENCY</p>			 <p style="margin: 0;"><b>Queensland Government</b></p>
<b>Event:</b>			
Tropical Cyclone Marcia			
<b>Statewide Update No:</b>	<b>Time period covered:</b>	<b>Date:</b>	
2	1930 hrs 19/2/2015 - 0330 Hrs 20/2/2015	20/02/2015 03:30 AM	
<b>Distribution:</b>			
SDCC			
<b>From:</b>			
Department of Education and Training			
<b>Phone:</b> (07) 3034-6010		<b>Facsimile:</b>	
<b>Email:</b> qld-dete-emru@id.ngcomms.net			

## 1. Situation to date

- 53 Schools in the DET Central Queensland Region will be closed on Friday 20/2/2015
- The DET Central Queensland Region Rockhampton Office will be closed on Friday 20/2/2015
- 11 Catholic Education schools will be closed on Friday 20/2/2015
- 33 Early Childhood Education Centres will be closed

## 1. Key Activities - last 24/48 hours

- Executive Response Team meetings
- Regional Teleconferences

## 1. Key Activities - next 24 hours to 30 Days

- Assess and Repair any damage as soon as it is safe to do so, to ensure damaged schools (if any) are ready for students to return as soon as possible.

## 1. Key Issue(s) Requiring State Support

## STATE UPDATE AUTHORISATION

<b>Prepared by:</b>	Bruce Campbell	<b>Signed:</b> Bruce Campbell	<b>Date/ Time:</b> 20/02/2015 03:30 AM
<b>Endorsed by:</b>	Cliff Kuskopf - Director Real Estate, Environment, Emergency, Security and Housing Management	<b>Signed:</b> Cliff Kuskopf - Director Real Estate, Environment, Emergency, Security and Housing Management	<b>Date/ Time:</b> 20/02/2015 03:30 AM
<b>Approved by:</b>	Vince White - Executive Director, Infrastructure Operations	<b>Signed:</b> Vince White - Executive Director, Infrastructure Operations	<b>Date/ Time:</b> 20/02/2015 03:30 AM

**The next situation report will be issued at**

## LEE, Michelle

---

**From:** MCWATERS, Joshua <Joshua.MCWATERS@dete.qld.gov.au>  
**Sent:** Friday, 20 February 2015 6:33 AM  
**To:** qld-dete-emru@id.ngcomms.net  
**Subject:** Closed educational facilities, Catholic and Independent Schools - As at 6:30am 20/02/15

**Importance:** High

Natural disasters and closed educational facilities Closed educational facilities, Catholic and Independent Schools.  
Closed educational facilities as at 6:20am on 20 February 2015

- \* Agnes Water State School
- \* Allenstown State School
- \* Ambrose State School
- \* Bajool State School
- \* Banana State School
- \* Baralaba State School
- \* Bauhinia State School
- \* Benaraby State School
- \* Berserker Street State School
- \* Biloela State High School
- \* Biloela State School
- \* Bororen State School
- \* Bouldercombe State School
- \* Boyne Island Environmental Education Centre
- \* Boyne Island State School
- \* Brooweena State School
- \* Builyan State School
- \* Bullyard State School
- \* Byfield State School
- \* Calliope State School
- \* Carmila State School
- \* Cawarral State School
- \* Clarke Creek State School
- \* Clinton State School
- \* Coowonga State School
- \* Crescent Lagoon State School
- \* Depot Hill State School
- \* Duaringa State School
- \* Emmaus College (Main Street Campus)
- \* Emmaus College (Yaamba Road Campus)
- \* Emu Park State School
- \* Farnborough State School
- \* Frenchville State School
- \* Gladstone Central State School
- \* Gladstone Schools Engineering Skills Centre
- \* Gladstone South State School
- \* Gladstone State High School
- \* Gladstone West State School
- \* Glenmore State High School
- \* Glenmore State School
- \* Gogango State School

- \* Goovigen State School
- \* Gracemere State School
- \* Jambin State School
- \* Keppel Education Pathways
- \* Keppel Sands State School
- \* Kin Kora State School
- \* Koumala State School
- \* Lakes Creek State School
- \* Lowmead State School
- \* Marlborough State School
- \* Marmor State School
- \* Milman State School
- \* Monto State High School
- \* Monto State School
- \* Mount Archer State School
- \* Mount Larcom State School
- \* Mount Morgan Central State School
- \* Mount Morgan State High School
- \* Mount Murchison State School
- \* Nagoorin State School
- \* North Keppel Island Environmental Education Centre
- \* North Rockhampton State High School
- \* Park Avenue State School
- \* Parkhurst State School
- \* Port Curtis Road State School
- \* Ridgelands State School
- \* Rockhampton North Special School
- \* Rockhampton Special School
- \* Rockhampton State High School
- \* Rosedale State School
- \* Rosella Park School
- \* Sacred Heart Catholic Primary School (Yeppoon)
- \* School to Jobs Alliance CQ
- \* St Anthony's Catholic Primary School (North Rockhampton)
- \* St Benedict's Catholic Primary School
- \* St Joseph's Catholic Primary School (Park Avenue)
- \* St Joseph's Catholic Primary School (Wandal)
- \* St Lawrence State School
- \* St Mary's Catholic Primary School (Rockhampton North)
- \* St Paul's Catholic Primary School (Gracemere) Non-State School
- \* St Peter's Catholic Primary School (Rockhampton)
- \* Stanwell State School
- \* Tamborine Mountain State School
- \* Taranganba State School
- \* The Cathedral College
- \* The Caves State School
- \* The Hall State School
- \* Waraburra State School
- \* Wartburg State School
- \* Westwood State School
- \* Winfield State School
- \* Woorabinda State School
- \* Wowan State School
- \* Yeppoon State High School
- \* Yeppoon State School

- \* AEIOU Bundaberg
- \* Agnes Water Child Care Centre
- \* C&K Beaconsfield Community Kindergarten
- \* C&K Berserker Kindergarten
- \* C&K Biloela Childcare Centre
- \* C&K Bundaberg TAFE Childcare Centre
- \* C&K Clinton Childcare Centre
- \* C&K Cooninda Childcare Centre
- \* C&K Coral Coast Kindergarten
- \* C&K Crescent Lagoon Kindergarten
- \* C&K East Mackay Community Kindergarten
- \* C&K Eimeo Road Community Kindergarten
- \* C&K Gladstone Kindergarten
- \* C&K Glenmore Kindergarten
- \* C&K Gundaroo Childcare Centre
- \* C&K Kin Kora Kindergarten
- \* C&K Leichardt Kindergarten
- \* C&K Mackay Children Family Centre
- \* C&K Mackay North Community Kindergarten
- \* C&K Marian Community Kindergarten
- \* C&K Seaforth Community Kindergarten
- \* C&K Slade point Community Kindergarten
- \* C&K Taranganba Kindergarten
- \* C&K Walkerston Community Kindergarten
- \* C&K Walkervale Kindergarten
- \* C&K Waratah Crescent Kindergarten
- \* Coastal Kids Childcare
- \* Cuddlebugs Kindergarten & Pre-prep
- \* Discovery Coast Family Day Care
- \* Education and Care at Home
- \* Heights College Pre-Prep " Private School grounds
- \* Hervey Bay Christian Academy
- \* J.A.C.'s Learning World
- \* LeSmiley's Early Learning Centre
- \* LeSmiley's Early Learning Centre & Kindergarten at Waraburra " Waraburra State School
- \* Palmwoods Kids Club " Government School Site
- \* Red Frog 4 Early Childhood Education
- \* School's Out Outside School Hours Care " Frenchville State School
- \* St John's Lutheran Community Kindergarten
- \* St John's Lutheran Primary School OSHC
- \* St Stephen's Lutheran Kindergarten
- \* Trinity College Kindergarten " Private School grounds

Thanks

Josh McWaters | Media Officer

Community Engagement and Partnerships | Department of Education, Training and Employment Floor 5 | Education House | 30 Mary Street | Brisbane Qld 4000 PO Box 15033 | City East Qld 4002 T 3328 6623 | F 3237 0551 | E [joshua.mcwaters@dete.qld.gov.au](mailto:joshua.mcwaters@dete.qld.gov.au) | <http://dete.qld.gov.au/> Inspiring minds. Creating opportunities. Shaping Queensland's future.  
Please consider the environment before printing this email

\*\*\*\*\*  
\*\*\*\*

**IMPORTANT:** This email (including any attachments) may contain legally privileged, confidential or private information and may be protected by copyright. You may only use it if you are the person(s) to whom it was intended to be sent and if you use it in an authorised way. No one is allowed to use, review, alter, transmit, disclose, distribute, print or copy this email without appropriate authority.

If the email was not intended for you and was sent to you by mistake, please telephone or email me immediately, destroy any hard copies of this email, and delete it and any copies of it from your computer system. Any legal privilege and confidentiality attached to the email is not waived or destroyed by that mistake.

It is your responsibility to ensure that this email does not contain and is not affected by computer viruses, defects or interference by third parties or replication problems (including incompatibility with your computer system).

\*\*\*\*\*  
\*\*\*\*

**From:** WOODEN, Eden <Eden.WOODEN@dete.qld.gov.au>  
**Sent:** Friday, 20 February 2015 9:16 AM  
**To:** qld-dete-emru@id.ngcomms.net  
**Cc:** CCM, Media  
**Subject:** Natural disasters and closed educational facilities - As at 8:50am 20/02/15

**Natural disasters and closed educational facilities**

For real-time updates of state school closures visit <http://deta.qld.gov.au/natural-disasters.html>.

**Closed educational facilities as at 8:50am on 20 February 2015**

Abercorn State School  
Agnes Water State School  
Allentown State School  
Ambrose State School  
Avondale State School  
Bajool State School  
Baralaba State School  
Beachmere State School  
Beechmont State School  
Benaraby State School  
Berserker Street State School  
Biloela State High School  
Biloela State School  
Bororen State School  
Bouldercombe State School  
Boyne Island Environmental Education Centre  
Boyne Island State School  
Brooweena State School  
Builyan State School  
Bulkyard State School  
Burnett Heads State School  
Byfield State School  
Calliope State School  
Carmila State School  
Cawarral State School  
Chanel College (Gladstone)  
Clarke Creek State School  
Clinton State School  
Coowonga State School  
Crescent Lagoon State School  
Currumbin Valley State School  
Depot Hill State School  
Duaringa State School  
Emmaus College (Main Street Campus)  
Emmaus College (Yaamba Road Campus)  
Emu Park State School  
EQIP Technical College - Gladstone Region  
Farnborough State School  
Frenchville State School

Givelda State School  
Gladstone Central State School  
Gladstone Schools Engineering Skills Centre  
Gladstone South State School  
Gladstone State High School  
Gladstone West State School  
Glenmore State High School  
Glenmore State School  
Gogango State School  
Gooburrum State School  
Goovigen State School  
Gracemere State School  
Jambin State School  
Keppel Education Pathways  
Keppel Sands State School  
Kin Kora State School  
Koumala State School  
Lakes Creek State School  
Lowmead State School  
MacLeay Island State School  
Marlborough State School  
Marmor State School  
Milman State School  
Miriam Vale State School  
Monto State High School  
Monto State School  
Moore Park State School  
Mount Archer State School  
Mount Larcom State School  
Mount Morgan Central State School  
Mount Morgan State High School  
Mount Murchison State School  
Mulgildie State School  
Nagoorin State School  
Noosa District State High School - Pomona Campus  
North Keppel Island Environmental Education Centre  
North Rockhampton State High School  
Oakwood State School  
Park Avenue State School  
Parkhurst State School  
Pimpama State Primary College  
Pimpama State Secondary College  
Pomona State School  
Port Curtis Road State School  
Prospect Creek State School  
Ridgeland State School  
Rockhampton North Special School  
Rockhampton Special School  
Rockhampton State High School  
Rosedale State School  
Rosella Park School  
Russell Island State School  
Sacred Heart Catholic Primary School (Yeppoon)  
School to Jobs Alliance CQ

Shalom College (Bundaberg)  
 St Anthony's Catholic Primary School (North Rockhampton)  
 St Benedict's Catholic Primary School  
 St Bernard State School  
 St Francis Catholic Primary School  
 St John the Baptist Catholic Primary School  
 St Joseph's Catholic Primary School (Biloela)  
 St Joseph's Catholic Primary School (Bundaberg)  
 St Joseph's Catholic Primary School (Park Avenue)  
 St Joseph's Catholic Primary School (Wandal)  
 St Lawrence State School  
 St Mary's Catholic Primary School (Bundaberg)  
 St Mary's Catholic Primary School (Rockhampton North)  
 St Patrick's Catholic School (Bundaberg)  
 St Paul's Catholic Primary School (Gracemere) Non-State School  
 St Peter's Catholic Primary School (Rockhampton)  
 St Therese's Catholic Primary School (Monto)  
 Stanwell State School  
 Star of the Sea Catholic Primary School (Gladstone)  
 Tamborine Mountain State School  
 Tannum Sands SHS Business and Information Technology Skills Centre  
 Tannum Sands State High School  
 Tannum Sands State School  
 Taranganba State School  
 Thangool State School  
 The Cathedral College  
 The Caves State School  
 The Hall State School  
 Toolooa SHS - Flexible Learning Centre  
 Toolooa State High School  
 Ubobo State School  
 Waraburra State School  
 Wartburg State School  
 Westwood State School  
 Winfield State School  
 Woorabinda State School  
 Wowan State School  
 Yandaran State School  
 Yarwun State School  
 Yeppoon State High School  
 Yeppoon State School

The decision to open or close schools and other facilities include factors such as current and predicted weather conditions, river and stream levels as well as road and access conditions.

The safety of students, teachers and community members is the department's highest priority. During weather events, parents and staff should monitor regular radio reports in affected areas. They are also advised to listen to updated weather forecasts and emergency services directives regarding the safety of road travel.

Concerned parents can also contact their principal or local education office for updated information about access to their children's school and updated classroom arrangements.

During weather events, teachers should contact their school or regional office for additional advice on school opening or closing arrangements.

## **Catholic and Independent Schools**

Concerned parents can also contact their principal or local education office for updated information about access to their children's school and updated classroom arrangements.

## **Early Childhood Education and Care Services**

### **ECEC Service Closures as at 8:50am on 20 February 2015**

AEIOU Bundaberg  
Agnes Water Child Care Centre  
C&K Beaconsfield Community Kindergarten  
C&K Berserker Kindergarten  
C&K Biloela Childcare Centre  
C&K Bundaberg TAFE Childcare Centre  
C&K Clinton Childcare Centre  
C&K Cooninda Childcare Centre  
C&K Coral Coast Kindergarten  
C&K Crescent Lagoon Kindergarten  
C&K East Mackay Community Kindergarten  
C&K Eimeo Road Community Kindergarten  
C&K Gladstone Kindergarten  
C&K Glenmore Kindergarten  
C&K Gundaroo Childcare Centre  
C&K Kin Kora Kindergarten  
C&K Leichardt Kindergarten  
C&K Mackay Children Family Centre  
C&K Mackay North Community Kindergarten  
C&K Marian Community Kindergarten  
C&K Seaforth Community Kindergarten  
C&K Slade point Community Kindergarten  
C&K Taranganba Kindergarten  
C&K Walkerston Community Kindergarten  
C&K Walkervale Kindergarten  
C&K Waratah Crescent Kindergarten  
Coastal Kids Childcare  
Cuddlebugs Kindergarten & Pre-prep  
Discovery Coast Family Day Care  
Education and Care at Home  
Goodstart Buderim  
Goodstart Eumundi  
Goodstart Kuluin Tallow Wood Drive  
Goodstart Nambour City View Terrace  
Goodstart Nambour Doolan Street  
Goodstart Noosaville  
Goodstart Pacific Paradise  
Goodstart Andergrove  
Goodstart Blackwater  
Goodstart Bundaberg - George Street  
Goodstart Bundaberg - Takalvan Street  
Goodstart Eimo

Goodstart Emerald  
 Goodstart Gladstone - Beak Street  
 Goodstart Gladstone - Toolooa Street  
 Goodstart Gracemere  
 Goodstart Gympie  
 Goodstart Jones Hill  
 Goodstart Kin Kora  
 Goodstart Kuluin Main Road  
 Goodstart Mackay - Bridge Road  
 Goodstart Mackay - Macalister Street  
 Goodstart Mackay - Shakespeare Street  
 Goodstart Maryborough  
 Goodstart Mount Pleasant  
 Goodstart North Mackay  
 Goodstart Pialba  
 Goodstart Point Vernon  
 Goodstart Rockhampton  
 Goodstart Rural View  
 Goodstart Tannum Sands  
 Goodstart Walkerston  
 Heights College Pre-Prep – Private School grounds  
 Hervey Bay Christian Academy  
 J.A.C.'s Learning World  
 LeSmiley's Early Learning Centre  
 LeSmiley's Early Learning Centre & Kindergarten at Waraburra – Waraburra State School  
 Palmwoods Kids Club – Government School Site  
 Red Frog 4 Early Childhood Education  
 School's Out Outside School Hours Care – Frenchville State School  
 St John's Lutheran Community Kindergarten  
 St John's Lutheran Primary School OSHC  
 St Stephen's Lutheran Kindergarten  
 Trinity College Kindergarten – Private School grounds

To obtain reliable, up to date information regarding a specific education and care service, parents are strongly encouraged to contact their service directly. Families using family day care are encouraged to contact their child's educator for details regarding closures.

Please note: The closure list is based on information provided by Approved Providers of centre based education and care services who have notified the department (as the Regulatory Authority) of their service closure as a result of a natural disaster or weather event. This list reflects notifications received by the department by 3pm.

Approved Providers make the decision to close and re-open their education and care service/s and are only required to notify the department within 24 hours of the service closing.

For the latest updates visit [Queensland Alert](#) and follow us on [Facebook](#) and [Twitter](#).

**Eden Wooden** | Media and Issues Management  
 Community Engagement and Partnerships | Department of Education, Training and Employment  
 Floor 5 | Education House | 30 Mary Street | Brisbane Qld 4000  
 PO Box 15033 | City East Qld 4002

**Inspiring minds. Creating opportunities. Shaping Queensland's future.**

Please consider the environment before printing this email

\*\*\*\*\*  
\*\*\*\*\*

IMPORTANT: This email (including any attachments) may contain legally privileged, confidential or private information and may be protected by copyright. You may only use it if you are the person(s) to whom it was intended to be sent and if you use it in an authorised way. No one is allowed to use, review, alter, transmit, disclose, distribute, print or copy this email without appropriate authority.

If the email was not intended for you and was sent to you by mistake, please telephone or email me immediately, destroy any hard copies of this email, and delete it and any copies of it from your computer system. Any legal privilege and confidentiality attached to the email is not waived or destroyed by that mistake.

It is your responsibility to ensure that this email does not contain and is not affected by computer viruses, defects or interference by third parties or replication problems (including incompatibility with your computer system).

\*\*\*\*\*  
\*\*\*\*\*

LEE, Michelle

---

**From:** CAMPBELL, Bruce <Bruce.CAMPBELL@dete.qld.gov.au>  
**Sent:** Saturday, 21 February 2015 9:11 AM  
**To:** Vince.WHITE@dete.qld.gov.au  
**Cc:** qld-dete-emru@id.ngcomms.net  
**Subject:** FW: DG Briefing 21 Feb 0900hrs  
**Attachments:** School Closure system Information as at 0800 20 Feb 2015.csv; closures damage and recovery 0900 21 Feb 2015.docx

**Regards**

**Bruce Campbell** | Principal Facilities Services Officer, Emergency and Security Management Unit,  
Infrastructure Services Branch  
Department of Education and Training  
Floor 15 | 30 Mary Street | Brisbane Qld 4000  
T 3034 6011 | M s.47(3)(b) - Contr E [bruce.campbell@dete.qld.gov.au](mailto:bruce.campbell@dete.qld.gov.au)

**Inspiring minds. Creating opportunities. Shaping Queensland's future.**  
Please consider the environment before printing this email.

---

**From:** CAMPBELL, Bruce  
**Sent:** Saturday, 21 February 2015 9:02 AM  
**To:** WATTERSTON, Jim; O'HAGAN, David; Section 78B (2) of the RTI Act MARA, Kevin  
**Subject:** DG Briefing 21 Feb 0900hrs

Hello Jim

Please find attached Briefing notes and school closure system as requested.

**Regards**

**Bruce Campbell** | Principal Facilities Services Officer, Emergency and Security Management Unit,  
Infrastructure Services Branch  
Department of Education and Training  
Floor 15 | 30 Mary Street | Brisbane Qld 4000  
T 3034 6011 | M s.47(3)(b) - Contr E [bruce.campbell@dete.qld.gov.au](mailto:bruce.campbell@dete.qld.gov.au)

**Inspiring minds. Creating opportunities. Shaping Queensland's future.**  
Please consider the environment before printing this email.

\*\*\*\*\*  
\*\*\*\*\*

**IMPORTANT:** This email (including any attachments) may contain legally privileged, confidential or private information and may be protected by copyright. You may only use it if you are the person(s) to whom it was intended to be sent and if you use it in an authorised way. No one is allowed to use, review, alter, transmit, disclose, distribute, print or copy this email without appropriate authority.

If the email was not intended for you and was sent to you by mistake, please telephone or email me immediately, destroy any hard copies of this email, and delete it and any copies of it from your computer

system. Any legal privilege and confidentiality attached to the email is not waived or destroyed by that mistake.

It is your responsibility to ensure that this email does not contain and is not affected by computer viruses, defects or interference by third parties or replication problems (including incompatibility with your computer system).

\*\*\*\*\*  
\*\*\*\*\*

## DG FACT SHEET- TC MARCIA

### SCHOOL CLOSURES

- As of 08:45am 21 Feb 2015, there have been 117 school closures including 22 non-state schools.
- State** school closures north of Bundaberg were pre-emptive closures.
- Remaining schools in North Coast and South East regions were closed due to flooded access or road and power issues.
- At this point in time, no **state** schools were closed in the Metropolitan (Brisbane) region.
- At this point in time, no **state** schools were closed in the Darling Downs South West region.
- This may change through the course of the day as events unfold.

Centre Type	Central Queensland	North Coast	South East	Total
State Schools	88	18	11	117
Non-State Including Independents	17	5	0	22
ECEC Centres	N/A*	N/A*	N/A*	288
Sub totals	105	23	11	427

\* Please note that at this point in time we are unable to provide a breakdown of ECEC centres by Region.

### STATE SCHOOL DAMAGE

Region	School	Damage identified	Extent of Damage
Darling Downs South West	DALBY STATE HIGH SCHOOL	HALL STORM WATER DRAINS BLKGE PLEEEASE UNBLOCK STORM WATER DRAINAGE DUE TO CAUSE FLOODING IN THE HALL	At Risk
Darling Downs South West	FOREST HILL STATE SCHOOL	ROOF LEAK IN GROVE BUILDING *DAMAGED CAUSED BY HEAVY RAIN AND CASUING WATER TO LEAK INTO CLASSROOM.	Significant
Darling Downs South West	GATTON STATE SCHOOL	MAJOR ROOF LEAK UNIT 2 PREP BUILDING. LEAKING ROOM CAUSED BY EXCESSIVE RAIN.	Minor
Darling Downs South West	TOOWOOMBA WEST SPECIAL SCHOOL	ROOF LEAK NORTHEN END J BLOCK AND ROOF LEAK MIDDLE OF ROOF B BLOCK.	Significant
Darling Downs South West	CENTENARY HEIGHTS STATE HIGH SCHOOL	I BLOCK - FUME HOOD LEAKING INTO LIGHT	Significant
Darling Downs South West	GABBINBAR STATE SCHOOL	WATER LEAKING THRU LIGHT FITTING SCIENCE BLOCK.	Significant
Darling Downs South West	KUMBIA RES NO 001	RECTIFY BADLY LEAKING ROOF ABOVE FRONT DOOR ENTRY.	
Far North Queensland	HOPEVALE RES NO 015	MAKE SAFE ELECTRICAL & RPR ROOF LEAK	
Metropolitan	EARNSHAW STATE COLLEGE	TARP LIBRARY ROOF DUE TO NOTICEABLE LEAKS PRESENT	Minor
Metropolitan	ASPLEY EAST STATE SCHOOL	TUCKSHOP - CORROGATED IRON ROOF LEAKS ONTO THE ELECTRICAL CIRCUIT BOARD, TOILET BLOCK 1, B BLOCK RM- B4 - CORROGATED IRON ROOF LEAKING IN SEVERAL SPOTS, REPAIR ROOF LEAKS AND SKYLIGHT LEAKS.	

Metropolitan	GOODNA STATE SCHOOL	HEAVY RAIN- ROOF LEAKS J BLOCK - FLOODING IN THE BUILDING. ADMIN BLOCK / K BLOCK - ROOF LEAKS.	Moderate
Metropolitan	BELMONT SS	I BLOCK ROOM IL03. WATER COMING IN THROUGH AN ELECTRICAL PIT IN THE FLOOR, WATER IS COMING THROUGH ELECTRICAL CONDUIT.	Minor
Metropolitan	MOUNT GRAVATT STATE SCHOOL	REPAIR LIGHT LEAKING WATER PLEASE SIGN INTO ADMIN AND COMPLETE WAAP. PLEASE INVESTIGATE AND REPAIR LIGHT IN ADMINISTRATION THAT HAS WATER LEAKING THROUGH. WE MAY NEED A PLUMBER IN ADDITION TO AN ELECTRICIAN TO INVESTIGATE WHERE THE LEAK IS COMING FROM.	Minor
Metropolitan	SERVICETON SOUTH STATE SCHOOL	HEAVY RAIN GUTTER FALLEN TUCKSHOP - GUTTER HAS FALLEN FROM ON SIDE OF THE BUILDING.	Minor
Metropolitan	LOWOOD SHS - T SITE	FLASHING COME AWAY FROM ROOF AND WATER LEAKING THROUGH CEILING. INSPECT & REPAIR INTERNAL LEAK AND REPLACE FLASHING AS APPROPRIATE.	
Metropolitan	BRACKEN RIDGE STATE HIGH SCHOOL	COMPUTER SUPPORT AREA. REPAIR ROOF LEAK, TARP REQUIRED	Minor
Metropolitan	SANDGATE DISTRICT SHS	H BLOCK - AREA IS BECOMING FLOODED ON THE OUTSIDE OF THE BUILDING. SAFETY ISSUE AS THE WATER IS GOING NEAR THE ELECTRICAL BOX.	At Risk
Metropolitan	SUNNYBANK HILLS SS	BLOCK 5 CLASSROOM 1. REPAIR ROOF LEAK IN CLASSROOM 1. MAY BE DAMAGE TO ROOF, BRANCH HAS FALLEN. CARPET DRYERS ALSO REQUIRED.	Minor
Metropolitan	GOODNA CCC	KINDY ROOM CEILING - WATER IS DRIPPING THROUGH KINDY CEILING.	
Metropolitan	WYNNUM STATE HIGH SCHOOL	OUTSIDE M BLOCK, M02 & OUTSIDE G BLOCK G.19. UNBLOCK 2X BLOCKED STORM WATER DRAINS. FLOODING STUDENT WALKWAY.	At Risk
Metropolitan	BRISBANE STATE HIGH SCHOOL SOUTH BRISBANE	D BLOCK - TILED ROOF INSIDE AND TIN ON TOP ROOF LEAK IN SEVERAL AREAS OF BUILDING. IN CENTRAL PART OF BUILDING IS FLOODED. DOWNPIPES FLOODING IN THE BUILDING ALONG THE CORRIDOR, 2ND FLOOR. SOFFIT IS HANGING DOWN AND DOWNPIPE IS BROKEN OFF. A BLOCK GROUND FLOOR - WATER IS FLOODING THE PRINTERY ROOM - WHERE PHOTOCOPIERS ARE.	
Metropolitan	SPRINGFIELD LAKES STATE SCHOOL SPRINGFIELD LAKES	RELOCATBLE 1 GEN LEARNING CLASSROOM - LEAK THROUGH ROOF AND COMING DOWN THROUGH LIGHT FITTING.	
Metropolitan	MACGREGOR STATE SCHOOL MACGREGOR	HEAVY WATER FLOW COMING THROUGH ROOFS IN E BLOCK, G BLOCK, B BLOCK, D BLOCK, K BLOCK.	
Metropolitan	RUNCORN STATE HIGH SCHOOL	REPLACE DAMAGED CARPET TILES- JOB ALREADY ATTENDED	
Metropolitan	WISHART STATE SCHOOL	BLOCK RM 13 & 14 - WATER IS LEAKING FROM UNDER THE STAIRS INTO THE ROOMS. WATER DAMAGE.	
Metropolitan	ROBERTSON STATE SCHOOL	TEACHING BLOCK 1 HAS ROOF LEAK WHICH IS LEAKING INTO POWERPOINTS, NEEDS CHECKING AND MAKE SAFE.	
Metropolitan	BALMORAL STATE HIGH SCHOOL	WATER LEAKING THROUGH CEILING AND SEEPING INTO ELECTRICAL POWER BOX. PLASTERBOARD CEILING. ELECTRICITY IN ROOM HAS BEEN SWITCHED, REPAIR LEAK AND CHECK POWER POINTS & POWER BOX.	
Metropolitan	IPSWICH NORTH STATE SCHOOL	Leaking Roof in Block A Emergency funding due to leak and acm content Advise which building (stipulating height of building ? 3 level Block A) Broken tile has been sighted as possible cause of water.	
Metropolitan	WINDSOR STATE SCHOOL	Main Building has extensive hail damage, casement windows on various levels are smashed, roof has missing terracotta tiles, rooms are flooded - Building is 3 storey heritage listed	Significant
Metropolitan	SALISBURY STATE SCHOOL	D BLOCK, PREP ROOM D1. FLOODING HAS OCCURED IN THIS ROOM, WATER IS COMING DOWN THROUGH GUTTERING AND THE CARPETS ARE WET. REPAIR GUTTERING/ INVESTIGATE SOURCE OF LEAK.	

Metropolitan	ACACIA RIDGE STATE SCHOOL	A, C, E & L BLOCKS AND AUDITORIUM. ROOF LEAKS WITH WATER COMING THROUGH CEILINGS. EXTENSIVE DAMAGE IN L BLOCK.	
Metropolitan	BALD HILLS STATE SCHOOL	VARIOUS LEAKS - ROOF LEAKS IN D BLOCK & ADMIN SERVER ROOM. DOWNPIPE BLOCKED OUTSIDE H BLOCK. BLOCKED DRAINS OUTSIDE B BLOCK & IN BETWEEN B BLOCK & A BLOCK. ROOF LEAK B01 YEAR 3K & COMING THROUGH LIGHT.	
Metropolitan	WYNNUM STATE HIGH SCHOOL	REPAIR WINDOWS IN A BLOCK WHICH HAVE WATER COMING THROUGH THE SEALS AND ONTO THE CARPETS.	
Metropolitan	RUNCORN HEIGHTS STATE SCHOOL	REPAIR LEAKS IN CEILINGS IN ADMIN BLUINDING ABOVE LIGHT FITTING, NEW LIBRARY, OLD HALL, B BLOCK COMING THRU LIGHTS, TUCKSHOP, & WATER POOLING AT BASE OF HWS IN PREP.	
Metropolitan	BRASSALL STATE SCHOOL	HALL TUCKSHOP - HISSING NOISE IN CEILING, ELECTRICAL BOX LOCATED IN CEILING, COULD BE AIRCONDITIONING UNIT THAT IS SPARKING AND MAY CAUSE FIRE.	
North Coast	UNDURBA STATE SCHOOL	new guttering fallen from sep building from excess water from roofing. Water coming g through ceiling tiles. 1 foot from power point. Water damage to ceiling tiles in room 3ab. Mod 1 room 2 water coming through ceiling tiles near power point.	Moderate
North Coast	DAKABIN STATE SCHOOL	TUCK SHOP - DUE TO A PAST BREAK A SKY LIGHT HAS BEEN FOUND CRACKED & NOW WATER IS COMING THROUGH FROM HEAVY RAIN AND THE CEILING IS BUBBLING & AREA IS GETTING FLOODED.	
North Coast	DECEPTION BAY NORTH STATE SCHOOL	ADMIN BLOCK MAJOR FLOODING GOING INTO ELECTRICAL ROOM, WITH ELECTRIC BOARD IN JEOPARDY OF BEING SHORT CIRCUITED.	
North Coast	DAYBORO STATE SCHOOL	Water entering office through ceiling admin office dripping onto computer & printer	Minor
North Coast	CLONTARF BEACH STATE SCHOOL	F BLOCK AND O BLOCK HAVE ROOF LEAKS ONTO ELECTRICAL WIRING, UNDER VERANDAH AND IN CLASSROOM. ROOF LEAKING ONTO ELECTRONIC EQUIP SUCH AS POWERPOINT AND WATER DRIPPING THROUGH ONTO A JUNCTION BOX ON VERANDAH	Minor
North Coast	CALOUNDRA STATE SCHOOL	HEAVY RAIN/ BLOCKED DRAIN STUDENT UNDER COVER AREA - DRAIN IS BLOCKED & THE AREA IS GETTING CLOSE TO FLOODING.	At Risk
North Coast	MAROOCHYDORE STATE SCHOOL	HEAVY RAIN FLOODING P BLOCK PREP BUILDING	At Risk
North Coast	KENILWORTH RES NO 001 KENILWORTH	BEDROOM CEILING - LEAK IN THE CEILING . A BUCKETIS THERE BUT THE PRINCIPAL IS WORRIED IT MIGHT GET WORSE.	
North Coast	MORETON DOWNS STATE SCHOOL DECEPTION BAY	HALL FOYER AREA. ROOFTILE HAS FALLEN THROUGH AND WATER IS DRIPPING ONTO A POWERPOINT & NEAR A POWERBOX. ISOLATE POWER AND MAKE AREA SAFE.	
North Coast	CURRIMUNDI STATE SCHOOL	BLOCK B EASTERN END DRAINS - DRAINS ARE BLOCKED AND NOW IS FLOODING THE WALKWAYS. UNBLOCK DRAINS.	
North Coast	TULLAWONG STATE SCHOOL	BLOCK B- DRAINS IS BLOCKED AND NOW IS FLODDING THE BUILDING.	
North Coast	BRAY PARK STATE SCHOOL	D BLOCK AND H BLOCK - FLOODING IN WITDRAWALROOM AND X 3 STOREROOMS, WATER LEAKS COMING FROM FLURO LIGHT FIXTURES AND INTO POWERPOINTS.	
North Coast	DAKABIN STATE SCHOOL	E BLOCK - SECURITY BOX WHICH FEEDS INTO CLASSROOM FILLED WITH WATER. SGS HAS ADVISED FUSE BLOWN. SECURITY ISSUE AS CANNOT ALARM BUILDING. INSPECT & REPAIR.	
North Coast	DAKABIN STATE HIGH SCHOOL	F BLOCK ELECTRICAL CABINET - WATER LEAKING FROM ROOF AND GUSHING THROUGH ELECTRICAL CABINET.	
North Coast	BEERBURRUM STATE SCHOOL	C BLOCK LEAKING TIN ROOF, SLOW DRIP GOING INTO FLURO LIGHT LEAKING ONTO FLOOR.	
South East	COOMERA SPRINGS STATE SCHOOL	ADMIN BLDG LEAK COMING THROUGH ABOVE WINDOW SILL - HEAVY FLOW.	Minor
South East	BEENLEIGH SPECIAL SCHOOL	ADMIN BLOCK, HOC ROOM. WATER IS DRIPPING THROUGH THE LIGHT FITTING. MAKE SAFE ELECTRICAL. REPAIR ROOF LEAK. 2ND LOCATION: STAFF ROOM. REPAIR ROOF LEAK.	

South East	GREENBANK STATE SCHOOL GREENBANK	H BLOCK EXTERIOR WESTELEVATION. TEST & MS ASSUMED ASBESTOS. TV AERIAL HAS COME LOOSE DUE TO HEAVY RAIN. THE FASCIA THAT IT WAS MOUNTED ON TO IS DAMAGED. FASCIA PANEL IS ASSUMED ASBESTOS	
South East	OXENFORD STATE SCHOOL OXENFORD	PLUMBER REQUIRED ON SITE TO INSPECT HEAVY LEAKS IN THE TUCKSHOP AND BLOCK 2.	
South East	OXENFORD STATE SCHOOL	BLOCK 2, ROOM 3P. CARPET IS SATURATED AND REQUIRES BLOWERS.	
South East	BURROWES STATE SCHOOL	HALL, MODULAR 3, 6, 7, K BLOCK. WATER IS LEAKING THROUGH LIGHT FITTINGS IN THESE BLOCK. MAKE SAFE ELECTRICAL. TASK TO REPAIR ROOF.	
South East	BENOWA STATE HIGH SCHOOL	BUILDING S02 - CARPET SATURATED DUE TO ROOF LEAK. DRY AND DEODORISE.	

## DISASTER RECOVERY

- BAS already undertaking assessments as conditions permit. Next update from BAS due by 14:00.
- DET staff meeting with BAS on Saturday 21 February to discuss program and identify which schools will be able to open Monday 23 February.
- Across the state, BAS officers are on stand-by to support disaster response and recovery operations for all state schools in the event of an emergency situation. With the current situation with Cyclone Marcia, BAS Central Queensland regional officers were in contact with local DET infrastructure officers and those schools identified to be in the potential impact area in the 24-48 hours leading up until impact.
- These schools were advised that BAS personnel would attend school sites as soon as it was safe to do so to undertake assessments and arrange for repairs as required.
- As is the usual procedure in emergency situations, BAS' dedicated maintenance response call centre is fully operational to support schools in reporting identified damage. To ensure the continuation of services for the maintenance response centres in the potentially affected areas, phone systems are programmed to redirect phone calls to regions not affected by the event, if required.
- Reporting of affected school assets will be provided to the DET Emergency Management Team regularly throughout the event and as required.
- BAS officers continue to attend DDMG briefings and disaster management plans will be actioned as required.

## Evacuation Centres

The following schools were used as Evacuation Centres overnight

- Mt Murchinson State School
- Jambin State School
- Murgon State School
- Yeppoon State High School Cyclone Shelter
- Emu Park State School

The following Evacuation Centres are now closed

- Emu Park State School

Centre Name	Event	Region	Current Status	Initially Closed	Reason for Closure (I)	Type of Damage (I)	Closed Time and Date Stamp	Federal Electorate	State Electorate	Local Government Area
Abercorn State School	Tropical Cyclone Marcia	Central Queensland	Closed	Closed	Pre-emptive Closure/Evacuation	Not assessed as yet	20/02/2015 7:14	Flynn	Callide	North Burnett
Allenstown State School	Tropical Cyclone Marcia	Central Queensland	Closed	Closed	Pre-emptive Closure/Evacuation	Not assessed as yet	19/02/2015 16:49	Capricornia	Rockhampton	Rockhampton
Ambrose State School	Tropical Cyclone Marcia	Central Queensland	Closed	Closed	Pre-emptive Closure/Evacuation	Not assessed as yet	19/02/2015 16:54	Flynn	Gladstone	Gladstone
Bajool State School	Tropical Cyclone Marcia	Central Queensland	Closed	Closed	Pre-emptive Closure/Evacuation	Not assessed as yet	19/02/2015 16:55	Flynn	Mirani	Rockhampton
Baralaba State School	Tropical Cyclone Marcia	Central Queensland	Closed	Closed	Pre-emptive Closure/Evacuation	Not assessed as yet	19/02/2015 16:56	Flynn	Callide	Banana
Benaraby State School	Tropical Cyclone Marcia	Central Queensland	Closed	Closed	Pre-emptive Closure/Evacuation	Not assessed as yet	20/02/2015 5:52	Flynn	Gladstone	Gladstone
Berserker Street State School	Tropical Cyclone Marcia	Central Queensland	Closed	Closed	Pre-emptive Closure/Evacuation	Not assessed as yet	19/02/2015 16:59	Capricornia	Rockhampton	Rockhampton
Biloela State High School	Tropical Cyclone Marcia	Central Queensland	Closed	Closed	Pre-emptive Closure/Evacuation	Not assessed as yet	20/02/2015 5:51	Flynn	Callide	Banana
Biloela State School	Tropical Cyclone Marcia	Central Queensland	Closed	Closed	Pre-emptive Closure/Evacuation	Not assessed as yet	20/02/2015 5:51	Flynn	Callide	Banana
Bororen State School	Tropical Cyclone Marcia	Central Queensland	Closed	Closed	Pre-emptive Closure/Evacuation	Not assessed as yet	20/02/2015 5:53	Flynn	Burnett	Gladstone
Bouldercombe State School	Tropical Cyclone Marcia	Central Queensland	Closed	Closed	Pre-emptive Closure/Evacuation	Not assessed as yet	19/02/2015 17:04	Flynn	Mirani	Rockhampton
Boyne Island Environmental Education Centre	Tropical Cyclone Marcia	Central Queensland	Closed	Closed	Pre-emptive Closure/Evacuation	Not assessed as yet	20/02/2015 5:54	Flynn	Gladstone	Gladstone
Boyne Island State School	Tropical Cyclone Marcia	Central Queensland	Closed	Closed	Pre-emptive Closure/Evacuation	Not assessed as yet	20/02/2015 5:55	Flynn	Gladstone	Gladstone
Builyan State School	Tropical Cyclone Marcia	Central Queensland	Closed	Closed	Pre-emptive Closure/Evacuation	Not assessed as yet	20/02/2015 5:56	Flynn	Gladstone	Gladstone
Byfield State School	Tropical Cyclone Marcia	Central Queensland	Closed	Closed	Pre-emptive Closure/Evacuation	Not assessed as yet	19/02/2015 17:09	Capricornia	Keppel	Livingstone
Calliope State School	Tropical Cyclone Marcia	Central Queensland	Closed	Closed	Pre-emptive Closure/Evacuation	Not assessed as yet	20/02/2015 5:58	Flynn	Gladstone	Gladstone
Carmila State School	Tropical Cyclone Marcia	Central Queensland	Closed	Closed	Pre-emptive Closure/Evacuation	Not assessed as yet	19/02/2015 17:16	Capricornia	Mirani	Isaac
Cawarral State School	Tropical Cyclone Marcia	Central Queensland	Closed	Closed	Pre-emptive Closure/Evacuation	Not assessed as yet	19/02/2015 17:11	Capricornia	Keppel	Livingstone
Chanel College (Gladstone)	Tropical Cyclone Marcia	Central Queensland	Closed	Closed	Pre-emptive Closure/Evacuation		20/02/2015 6:59	Flynn	Gladstone	Gladstone
Clarke Creek State School	Tropical Cyclone Marcia	Central Queensland	Closed	Closed	Pre-emptive Closure/Evacuation	Not assessed as yet	19/02/2015 17:12	Capricornia	Mirani	Isaac
Clinton State School	Tropical Cyclone Marcia	Central Queensland	Closed	Closed	Pre-emptive Closure/Evacuation	Not assessed as yet	20/02/2015 5:58	Flynn	Gladstone	Gladstone
Coowonga State School	Tropical Cyclone Marcia	Central Queensland	Closed	Closed	Pre-emptive Closure/Evacuation	Not assessed as yet	19/02/2015 17:13	Capricornia	Keppel	Livingstone
Crescent Lagoon State School	Tropical Cyclone Marcia	Central Queensland	Closed	Closed	Pre-emptive Closure/Evacuation	Not assessed as yet	19/02/2015 17:14	Capricornia	Rockhampton	Rockhampton
Depot Hill State School	Tropical Cyclone Marcia	Central Queensland	Closed	Closed	Pre-emptive Closure/Evacuation	Not assessed as yet	19/02/2015 17:14	Capricornia	Rockhampton	Rockhampton
Duaringa State School	Tropical Cyclone Marcia	Central Queensland	Closed	Closed	Pre-emptive Closure/Evacuation	Not assessed as yet	19/02/2015 17:17	Flynn	Gregory	Central Highlands
Emmaus College (Main Street Campus)	Tropical Cyclone Marcia	Central Queensland	Closed	Closed	Pre-emptive Closure/Evacuation		19/02/2015 18:46	Capricornia	Rockhampton	Rockhampton
Emmaus College (Yaamba Road Campus)	Tropical Cyclone Marcia	Central Queensland	Closed	Closed	Pre-emptive Closure/Evacuation		19/02/2015 18:49	Capricornia	Rockhampton	Rockhampton
Emu Park State School	Tropical Cyclone Marcia	Central Queensland	Closed	Closed	Pre-emptive Closure/Evacuation	Not assessed as yet	19/02/2015 17:18	Capricornia	Keppel	Livingstone
EQIP Technical College - Gladstone Region	Tropical Cyclone Marcia	Central Queensland	Closed	Closed	Pre-emptive Closure/Evacuation	Not assessed as yet	20/02/2015 6:30	Flynn	Gladstone	Gladstone
Farnborough State School	Tropical Cyclone Marcia	Central Queensland	Closed	Closed	Pre-emptive Closure/Evacuation	Not assessed as yet	19/02/2015 17:19	Capricornia	Keppel	Livingstone
Frenchville State School	Tropical Cyclone Marcia	Central Queensland	Closed	Closed	Pre-emptive Closure/Evacuation	Not assessed as yet	19/02/2015 17:23	Capricornia	Keppel	Rockhampton
Gladstone Central State School	Tropical Cyclone Marcia	Central Queensland	Closed	Closed	Pre-emptive Closure/Evacuation	Not assessed as yet	20/02/2015 5:57	Flynn	Gladstone	Gladstone
Gladstone Schools Engineering Skills Centre	Tropical Cyclone Marcia	Central Queensland	Closed	Closed	Pre-emptive Closure/Evacuation	Not assessed as yet	20/02/2015 5:59	Flynn	Gladstone	Gladstone
Gladstone South State School	Tropical Cyclone Marcia	Central Queensland	Closed	Closed	Pre-emptive Closure/Evacuation	Not assessed as yet	20/02/2015 6:00	Flynn	Gladstone	Gladstone
Gladstone State High School	Tropical Cyclone Marcia	Central Queensland	Closed	Closed	Pre-emptive Closure/Evacuation	Not assessed as yet	20/02/2015 6:00	Flynn	Gladstone	Gladstone
Gladstone West State School	Tropical Cyclone Marcia	Central Queensland	Closed	Closed	Pre-emptive Closure/Evacuation	Not assessed as yet	20/02/2015 6:01	Flynn	Gladstone	Gladstone
Glenmore State High School	Tropical Cyclone Marcia	Central Queensland	Closed	Closed	Pre-emptive Closure/Evacuation	Not assessed as yet	19/02/2015 17:26	Capricornia	Rockhampton	Rockhampton
Glenmore State School	Tropical Cyclone Marcia	Central Queensland	Closed	Closed	Pre-emptive Closure/Evacuation	Not assessed as yet	19/02/2015 17:27	Capricornia	Rockhampton	Rockhampton
Gogango State School	Tropical Cyclone Marcia	Central Queensland	Closed	Closed	Pre-emptive Closure/Evacuation	Not assessed as yet	19/02/2015 17:25	Flynn	Mirani	Rockhampton
Goovigen State School	Tropical Cyclone Marcia	Central Queensland	Closed	Closed	Pre-emptive Closure/Evacuation	Not assessed as yet	19/02/2015 17:30	Flynn	Callide	Banana
Gracemere State School	Tropical Cyclone Marcia	Central Queensland	Closed	Closed	Pre-emptive Closure/Evacuation	Not assessed as yet	19/02/2015 17:24	Flynn	Rockhampton	Rockhampton
Jambin State School	Tropical Cyclone Marcia	Central Queensland	Closed	Closed	Pre-emptive Closure/Evacuation	Not assessed as yet	19/02/2015 17:28	Flynn	Callide	Banana
Keppel Education Pathways	Tropical Cyclone Marcia	Central Queensland	Closed	Closed	Pre-emptive Closure/Evacuation	Not assessed as yet	20/02/2015 6:04	Capricornia	Keppel	Livingstone
Keppel Sands State School	Tropical Cyclone Marcia	Central Queensland	Closed	Closed	Pre-emptive Closure/Evacuation	Not assessed as yet	19/02/2015 17:25	Capricornia	Keppel	Livingstone
Kin Kora State School	Tropical Cyclone Marcia	Central Queensland	Closed	Closed	Pre-emptive Closure/Evacuation	Not assessed as yet	20/02/2015 6:03	Flynn	Gladstone	Gladstone
Koumala State School	Tropical Cyclone Marcia	Central Queensland	Closed	Closed	Pre-emptive Closure/Evacuation	Not assessed as yet	19/02/2015 17:31	Capricornia	Mirani	Mackay
Lakes Creek State School	Tropical Cyclone Marcia	Central Queensland	Closed	Closed	Pre-emptive Closure/Evacuation	Not assessed as yet	19/02/2015 17:32	Capricornia	Keppel	Rockhampton
Marlborough State School	Tropical Cyclone Marcia	Central Queensland	Closed	Closed	Pre-emptive Closure/Evacuation	Not assessed as yet	19/02/2015 17:34	Capricornia	Mirani	Livingstone
Marmor State School	Tropical Cyclone Marcia	Central Queensland	Closed	Closed	Pre-emptive Closure/Evacuation	Not assessed as yet	19/02/2015 17:38	Flynn	Mirani	Rockhampton
Milman State School	Tropical Cyclone Marcia	Central Queensland	Closed	Closed	Pre-emptive Closure/Evacuation	Not assessed as yet	19/02/2015 17:32	Capricornia	Mirani	Livingstone
Miriam Vale State School	Tropical Cyclone Marcia	Central Queensland	Closed	Closed	Pre-emptive Closure/Evacuation	Not assessed as yet	20/02/2015 6:32	Flynn	Burnett	Gladstone
Monto State High School	Tropical Cyclone Marcia	Central Queensland	Closed	Closed	Pre-emptive Closure/Evacuation	Not assessed as yet	20/02/2015 6:06	Flynn	Callide	North Burnett
Monto State School	Tropical Cyclone Marcia	Central Queensland	Closed	Closed	Pre-emptive Closure/Evacuation	Not assessed as yet	20/02/2015 6:05	Flynn	Callide	North Burnett
Mount Archer State School	Tropical Cyclone Marcia	Central Queensland	Closed	Closed	Pre-emptive Closure/Evacuation	Not assessed as yet	19/02/2015 17:41	Capricornia	Keppel	Rockhampton
Mount Larcom State School	Tropical Cyclone Marcia	Central Queensland	Closed	Closed	Pre-emptive Closure/Evacuation	Not assessed as yet	20/02/2015 6:07	Flynn	Gladstone	Gladstone
Mount Morgan Central State School	Tropical Cyclone Marcia	Central Queensland	Closed	Closed	Pre-emptive Closure/Evacuation	Not assessed as yet	19/02/2015 17:41	Flynn	Mirani	Rockhampton
Mount Morgan State High School	Tropical Cyclone Marcia	Central Queensland	Closed	Closed	Pre-emptive Closure/Evacuation	Not assessed as yet	19/02/2015 17:42	Flynn	Mirani	Rockhampton
Mount Murchison State School	Tropical Cyclone Marcia	Central Queensland	Closed	Closed	Pre-emptive Closure/Evacuation	Not assessed as yet	20/02/2015 6:07	Flynn	Callide	Banana
Mulgildie State School	Tropical Cyclone Marcia	Central Queensland	Closed	Closed	Pre-emptive Closure/Evacuation	Not assessed as yet	20/02/2015 6:39	Flynn	Callide	North Burnett
Nagoorin State School	Tropical Cyclone Marcia	Central Queensland	Closed	Closed	Pre-emptive Closure/Evacuation	Not assessed as yet	20/02/2015 6:08	Flynn	Gladstone	Gladstone
North Keppel Island Environmental Education Centre	Tropical Cyclone Marcia	Central Queensland	Closed	Closed	Pre-emptive Closure/Evacuation	Not assessed as yet	19/02/2015 17:40	Capricornia	Keppel	Livingstone
North Rockhampton State High School	Tropical Cyclone Marcia	Central Queensland	Closed	Closed	Pre-emptive Closure/Evacuation	Not assessed as yet	19/02/2015 17:43	Capricornia	Rockhampton	Rockhampton
Park Avenue State School	Tropical Cyclone Marcia	Central Queensland	Closed	Closed	Pre-emptive Closure/Evacuation	Not assessed as yet	19/02/2015 17:44	Capricornia	Rockhampton	Rockhampton
Parkhurst State School	Tropical Cyclone Marcia	Central Queensland	Closed	Closed	Pre-emptive Closure/Evacuation	Not assessed as yet	19/02/2015 17:44	Capricornia	Keppel	Rockhampton
Port Curtis Road State School	Tropical Cyclone Marcia	Central Queensland	Closed	Closed	Pre-emptive Closure/Evacuation	Not assessed as yet	19/02/2015 17:45	Capricornia	Rockhampton	Rockhampton
Prospect Creek State School	Tropical Cyclone Marcia	Central Queensland	Closed	Closed	Pre-emptive Closure/Evacuation	Not assessed as yet	20/02/2015 6:15	Flynn	Callide	Banana
Ridgeland State School	Tropical Cyclone Marcia	Central Queensland	Closed	Closed	Pre-emptive Closure/Evacuation	Not assessed as yet	19/02/2015 17:47	Flynn	Mirani	Rockhampton
Rockhampton North Special School	Tropical Cyclone Marcia	Central Queensland	Closed	Closed	Pre-emptive Closure/Evacuation	Not assessed as yet	19/02/2015 17:47	Capricornia	Rockhampton	Rockhampton

Rockhampton Special School	Tropical Cyclone Marcia	Central Queensland	Closed	Closed	Pre-emptive Closure/Evacuation	Not assessed as yet	19/02/2015 17:48	Capricornia	Rockhampton	Rockhampton
Rockhampton State High School	Tropical Cyclone Marcia	Central Queensland	Closed	Closed	Pre-emptive Closure/Evacuation	Not assessed as yet	19/02/2015 17:49	Capricornia	Rockhampton	Rockhampton
Rosella Park School	Tropical Cyclone Marcia	Central Queensland	Closed	Closed	Pre-emptive Closure/Evacuation	Not assessed as yet	20/02/2015 6:09	Flynn	Gladstone	Gladstone
Sacred Heart Catholic Primary School (Yeppoon)	Tropical Cyclone Marcia	Central Queensland	Closed	Closed	Pre-emptive Closure/Evacuation		19/02/2015 18:34	Capricornia	Keppel	Livingstone
School to Jobs Alliance CQ	Tropical Cyclone Marcia	Central Queensland	Closed	Closed	Pre-emptive Closure/Evacuation	Not assessed as yet	19/02/2015 18:04	Capricornia	Rockhampton	Rockhampton
St Anthony's Catholic Primary School (North Rockhampton)	Tropical Cyclone Marcia	Central Queensland	Closed	Closed	Pre-emptive Closure/Evacuation		19/02/2015 18:34	Capricornia	Keppel	Rockhampton
St Benedict's Catholic Primary School	Tropical Cyclone Marcia	Central Queensland	Closed	Closed	Pre-emptive Closure/Evacuation		19/02/2015 18:31	Capricornia	Keppel	Livingstone
St Francis Catholic Primary School	Tropical Cyclone Marcia	Central Queensland	Closed	Closed	Inaccessability/Road Closures		20/02/2015 6:50	Flynn	Gladstone	Gladstone
St John the Baptist Catholic Primary School	Tropical Cyclone Marcia	Central Queensland	Closed	Closed	Pre-emptive Closure/Evacuation		20/02/2015 6:56	Flynn	Gladstone	Gladstone
St Joseph's Catholic Primary School (Biloela)	Tropical Cyclone Marcia	Central Queensland	Closed	Closed	Pre-emptive Closure/Evacuation		20/02/2015 7:00	Flynn	Callide	Banana
St Joseph's Catholic Primary School (Park Avenue)	Tropical Cyclone Marcia	Central Queensland	Closed	Closed	Pre-emptive Closure/Evacuation		19/02/2015 18:37	Capricornia	Rockhampton	Rockhampton
St Joseph's Catholic Primary School (Wandal)	Tropical Cyclone Marcia	Central Queensland	Closed	Closed	Pre-emptive Closure/Evacuation		19/02/2015 18:38	Capricornia	Rockhampton	Rockhampton
St Lawrence State School	Tropical Cyclone Marcia	Central Queensland	Closed	Closed	Pre-emptive Closure/Evacuation	Not assessed as yet	19/02/2015 18:01	Capricornia	Mirani	Isaac
St Mary's Catholic Primary School (Rockhampton North)	Tropical Cyclone Marcia	Central Queensland	Closed	Closed	Pre-emptive Closure/Evacuation		19/02/2015 18:36	Capricornia	Rockhampton	Rockhampton
St Paul's Catholic Primary School (Gracemere) Non-State School	Tropical Cyclone Marcia	Central Queensland	Closed	Closed	Pre-emptive Closure/Evacuation		19/02/2015 18:39	Flynn	Rockhampton	Rockhampton
St Peter's Catholic Primary School (Rockhampton)	Tropical Cyclone Marcia	Central Queensland	Closed	Closed	Pre-emptive Closure/Evacuation		19/02/2015 18:40	Capricornia	Rockhampton	Rockhampton
St Therese's Catholic Primary School (Monto)	Tropical Cyclone Marcia	Central Queensland	Closed	Closed	Pre-emptive Closure/Evacuation		20/02/2015 7:02	Flynn	Callide	North Burnett
Stanwell State School	Tropical Cyclone Marcia	Central Queensland	Closed	Closed	Pre-emptive Closure/Evacuation	Not assessed as yet	19/02/2015 17:50	Flynn	Mirani	Rockhampton
Star of the Sea Catholic Primary School (Gladstone)	Tropical Cyclone Marcia	Central Queensland	Closed	Closed	Inaccessability/Road Closures		20/02/2015 6:55	Flynn	Gladstone	Gladstone
Tannum Sands SHS Business and Information Technology Skills Centre	Tropical Cyclone Marcia	Central Queensland	Closed	Closed	Pre-emptive Closure/Evacuation	Not assessed as yet	20/02/2015 6:13	Flynn	Gladstone	Gladstone
Tannum Sands State High School	Tropical Cyclone Marcia	Central Queensland	Closed	Closed	Pre-emptive Closure/Evacuation	Not assessed as yet	20/02/2015 6:14	Flynn	Gladstone	Gladstone
Tannum Sands State School	Tropical Cyclone Marcia	Central Queensland	Closed	Closed	Pre-emptive Closure/Evacuation	Not assessed as yet	20/02/2015 6:15	Flynn	Gladstone	Gladstone
Taranganba State School	Tropical Cyclone Marcia	Central Queensland	Closed	Closed	Pre-emptive Closure/Evacuation	Not assessed as yet	19/02/2015 17:51	Capricornia	Keppel	Livingstone
Thangool State School	Tropical Cyclone Marcia	Central Queensland	Closed	Closed	Pre-emptive Closure/Evacuation	Not assessed as yet	20/02/2015 6:16	Flynn	Callide	Banana
The Cathedral College	Tropical Cyclone Marcia	Central Queensland	Closed	Closed	Pre-emptive Closure/Evacuation		19/02/2015 18:27	Capricornia	Rockhampton	Rockhampton
The Caves State School	Tropical Cyclone Marcia	Central Queensland	Closed	Closed	Pre-emptive Closure/Evacuation	Not assessed as yet	19/02/2015 17:52	Capricornia	Keppel	Livingstone
The Hall State School	Tropical Cyclone Marcia	Central Queensland	Closed	Closed	Pre-emptive Closure/Evacuation	Not assessed as yet	19/02/2015 17:53	Capricornia	Rockhampton	Rockhampton
Toolooa SHS - Flexible Learning Centre	Tropical Cyclone Marcia	Central Queensland	Closed	Closed	Pre-emptive Closure/Evacuation	Not assessed as yet	20/02/2015 6:17	Flynn	Gladstone	Gladstone
Toolooa State High School	Tropical Cyclone Marcia	Central Queensland	Closed	Closed	Pre-emptive Closure/Evacuation	Not assessed as yet	20/02/2015 6:18	Flynn	Gladstone	Gladstone
Ubobo State School	Tropical Cyclone Marcia	Central Queensland	Closed	Closed	Pre-emptive Closure/Evacuation	Not assessed as yet	20/02/2015 6:19	Flynn	Gladstone	Gladstone
Waraburra State School	Tropical Cyclone Marcia	Central Queensland	Closed	Closed	Pre-emptive Closure/Evacuation	Not assessed as yet	19/02/2015 17:55	Flynn	Rockhampton	Rockhampton
Westwood State School	Tropical Cyclone Marcia	Central Queensland	Closed	Closed	Pre-emptive Closure/Evacuation	Not assessed as yet	19/02/2015 17:56	Flynn	Mirani	Rockhampton
Woorabinda State School	Tropical Cyclone Marcia	Central Queensland	Closed	Closed	Pre-emptive Closure/Evacuation	Not assessed as yet	19/02/2015 17:57	Flynn	Gregory	Woorabinda
Wowan State School	Tropical Cyclone Marcia	Central Queensland	Closed	Closed	Pre-emptive Closure/Evacuation	Not assessed as yet	19/02/2015 17:58	Flynn	Callide	Banana
Yarwun State School	Tropical Cyclone Marcia	Central Queensland	Closed	Closed	Pre-emptive Closure/Evacuation	Not assessed as yet	20/02/2015 6:32	Flynn	Gladstone	Gladstone
Yeppoon State High School	Tropical Cyclone Marcia	Central Queensland	Closed	Closed	Pre-emptive Closure/Evacuation	Not assessed as yet	19/02/2015 17:59	Capricornia	Keppel	Livingstone
Yeppoon State School	Tropical Cyclone Marcia	Central Queensland	Closed	Closed	Pre-emptive Closure/Evacuation	Not assessed as yet	19/02/2015 18:00	Capricornia	Keppel	Livingstone
Agnes Water State School	Tropical Cyclone Marcia	North Coast	Closed	Closed	Pre-emptive Closure/Evacuation	Not assessed as yet	20/02/2015 5:46	Flynn	Burnett	Gladstone
Avondale State School	Tropical Cyclone Marcia	North Coast	Closed	Closed	Water Inundation/Flooding	Not assessed as yet	20/02/2015 6:41	Flynn	Burnett	Bundaberg
Beachmere State School	Tropical Cyclone Marcia	North Coast	Closed	Closed	Water Inundation/Flooding	Not assessed as yet	20/02/2015 6:52	Longman	Pumicestone	Moreton Bay
Brooweena State School	Tropical Cyclone Marcia	North Coast	Closed	Closed	Water Inundation/Flooding	Not assessed as yet	20/02/2015 5:46	Wide Bay	Maryborough	Fraser Coast
Bulkyard State School	Tropical Cyclone Marcia	North Coast	Closed	Closed	Water Inundation/Flooding	Not assessed as yet	20/02/2015 6:08	Flynn	Callide	Bundaberg
Burnett Heads State School	Tropical Cyclone Marcia	North Coast	Closed	Closed	Inaccessability/Road Closures	Not assessed as yet	20/02/2015 7:20	Hinkler	Burnett	Bundaberg
Eudlo State School	Tropical Cyclone Marcia	North Coast	Closed	Closed	Inaccessability/Road Closures	Not assessed as yet	20/02/2015 10:08	Fisher	Glass House	Sunshine Coast
Givelda State School	Tropical Cyclone Marcia	North Coast	Closed	Closed	Inaccessability/Road Closures	Not assessed as yet	20/02/2015 7:48	Hinkler	Burnett	Bundaberg
Gooburrum State School	Tropical Cyclone Marcia	North Coast	Closed	Closed	Inaccessability/Road Closures	Not assessed as yet	20/02/2015 7:16	Flynn	Burnett	Bundaberg
Holy Spirit School (Bray Park)	Tropical Cyclone Marcia	North Coast	Closed	Closed	Inaccessability/Road Closures		20/02/2015 10:52	Dickson	Pine Rivers	Moreton Bay
Lowmead State School	Tropical Cyclone Marcia	North Coast	Closed	Closed	Pre-emptive Closure/Evacuation	Not assessed as yet	20/02/2015 5:48	Flynn	Burnett	Gladstone
Moore Park State School	Tropical Cyclone Marcia	North Coast	Closed	Closed	Inaccessability/Road Closures	Not assessed as yet	20/02/2015 7:18	Flynn	Burnett	Bundaberg
Noosa District State High School - Pomona Campus	Tropical Cyclone Marcia	North Coast	Closed	Closed	Inaccessability/Road Closures	Not assessed as yet	20/02/2015 7:33	Wide Bay	Gympie	Noosa
Oakwood State School	Tropical Cyclone Marcia	North Coast	Closed	Closed	Inaccessability/Road Closures	Not assessed as yet	20/02/2015 7:11	Flynn	Burnett	Bundaberg
Pomona State School	Tropical Cyclone Marcia	North Coast	Closed	Closed	Pre-emptive Closure/Evacuation	Not assessed as yet	20/02/2015 6:38	Wide Bay	Gympie	Noosa
Rosedale State School	Tropical Cyclone Marcia	North Coast	Closed	Closed	Pre-emptive Closure/Evacuation	Not assessed as yet	20/02/2015 5:47	Flynn	Burnett	Gladstone
Shalom College (Bundaberg)	Tropical Cyclone Marcia	North Coast	Closed	Closed	Pre-emptive Closure/Evacuation		20/02/2015 7:34	Hinkler	Bundaberg	Bundaberg
St Joseph's Catholic Primary School (Bundaberg)	Tropical Cyclone Marcia	North Coast	Closed	Closed	Pre-emptive Closure/Evacuation		20/02/2015 7:31	Hinkler	Bundaberg	Bundaberg
St Mary's Catholic Primary School (Bundaberg)	Tropical Cyclone Marcia	North Coast	Closed	Closed	Pre-emptive Closure/Evacuation		20/02/2015 7:33	Hinkler	Bundaberg	Bundaberg
St Patrick's Catholic School (Bundaberg)	Tropical Cyclone Marcia	North Coast	Closed	Closed	Pre-emptive Closure/Evacuation		20/02/2015 7:31	Hinkler	Bundaberg	Bundaberg
Wartburg State School	Tropical Cyclone Marcia	North Coast	Closed	Closed	Pre-emptive Closure/Evacuation	Not assessed as yet	20/02/2015 5:49	Flynn	Burnett	Gladstone
Winfield State School	Tropical Cyclone Marcia	North Coast	Closed	Closed	Pre-emptive Closure/Evacuation	Not assessed as yet	20/02/2015 5:50	Flynn	Burnett	Bundaberg
Yandaran State School	Tropical Cyclone Marcia	North Coast	Closed	Closed	Inaccessability/Road Closures	Not assessed as yet	20/02/2015 6:54	Flynn	Burnett	Bundaberg
Beechmont State School	Tropical Cyclone Marcia	South East	Closed	Closed	Inaccessability/Road Closures	Not assessed as yet	20/02/2015 6:59	Wright	Beaudesert	Scenic Rim
Currumbin Valley State School	Tropical Cyclone Marcia	South East	Closed	Closed	No Mains Power	Not assessed as yet	20/02/2015 6:29	Mcperson	Currumbin	Gold Coast
Darlington State School	Tropical Cyclone Marcia	South East	Closed	Closed	Inaccessability/Road Closures	Not assessed as yet	20/02/2015 9:23	Wright	Beaudesert	Scenic Rim
MacLeay Island State School	Tropical Cyclone Marcia	South East	Closed	Closed	Pre-emptive Closure/Evacuation	Not assessed as yet	20/02/2015 7:49	Bowman	Redlands	Redland
Pimpama State Primary College	Tropical Cyclone Marcia	South East	Closed	Closed	Inaccessability/Road Closures	Not assessed as yet	20/02/2015 6:19	Fadden	Coomera	Gold Coast
Pimpama State Secondary College	Tropical Cyclone Marcia	South East	Closed	Closed	Inaccessability/Road Closures	Not assessed as yet	20/02/2015 6:21	Fadden	Coomera	Gold Coast
Russell Island State School	Tropical Cyclone Marcia	South East	Closed	Closed	Inaccessability/Road Closures	Not assessed as yet	20/02/2015 7:20	Bowman	Redlands	Redland
Springbrook State School	Tropical Cyclone Marcia	South East	Closed	Closed	Inaccessability/Road Closures	Not assessed as yet	20/02/2015 9:24	Wright	Mudgeeraba	Gold Coast
St Bernard State School	Tropical Cyclone Marcia	South East	Closed	Closed	Inaccessability/Road Closures	Not assessed as yet	20/02/2015 6:41	Wright	Beaudesert	Scenic Rim

Tamborine Mountain State High School	Tropical Cyclone Marcia	South East	Closed	Closed	Inaccessability/Road Closures	Not assessed as yet	20/02/2015 6:08 Wright	Beaudesert	Scenic Rim
Tamborine Mountain State School	Tropical Cyclone Marcia	South East	Closed	Closed	Inaccessability/Road Closures	Not assessed as yet	20/02/2015 6:09 Wright	Beaudesert	Scenic Rim

Pages 494 through 495 redacted for the following reasons:

-----  
Section 78B (2) of the RTI Act

# **TC Marcia**

## **DET – Disaster Update [Yeppoon SS and SHS]**

As at 9.30am, 21 February 2015

## Yeppoon State School















## Yeppoon State High School

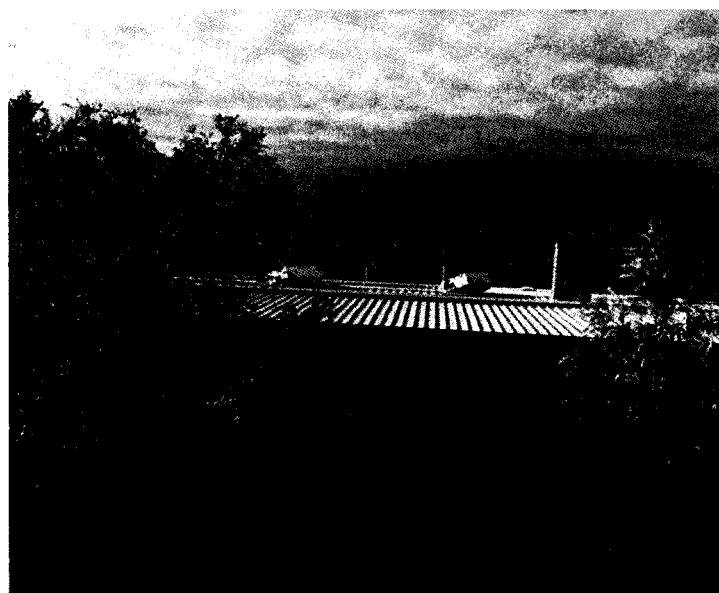



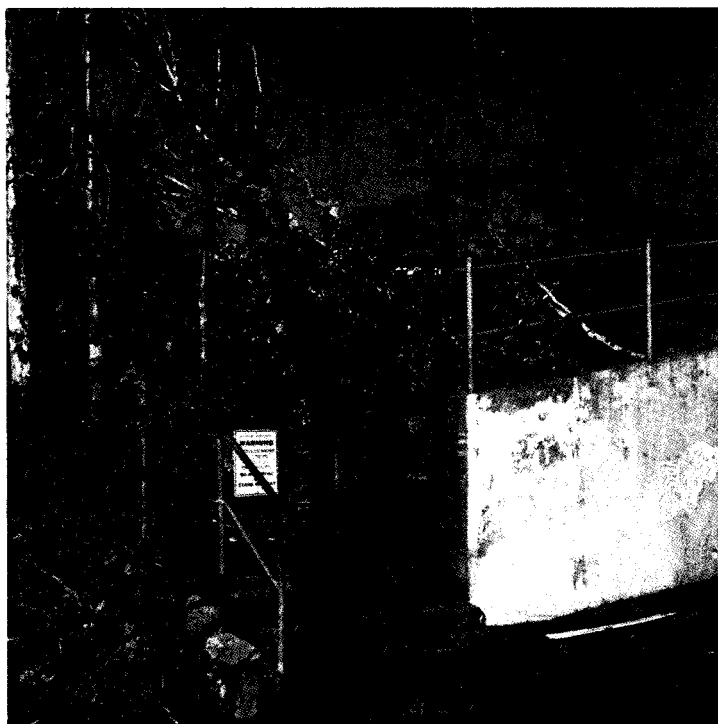

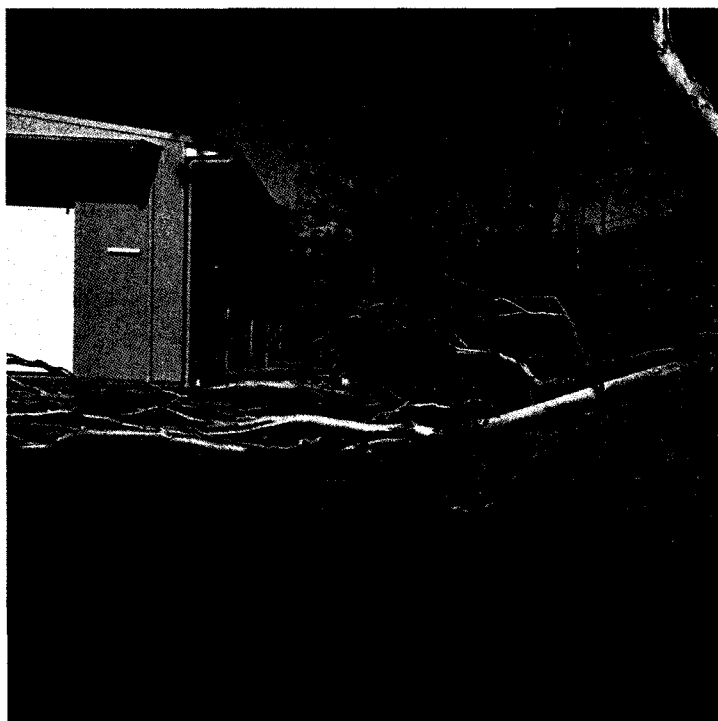
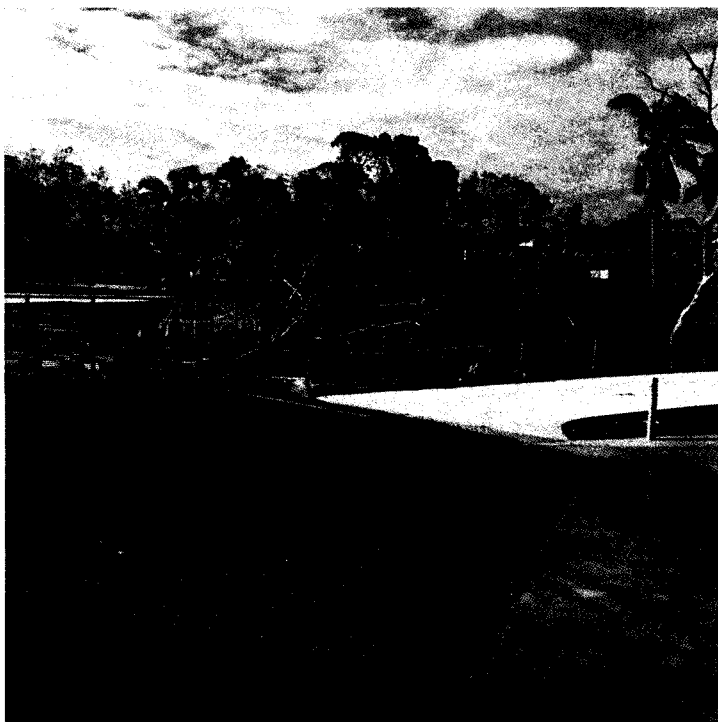



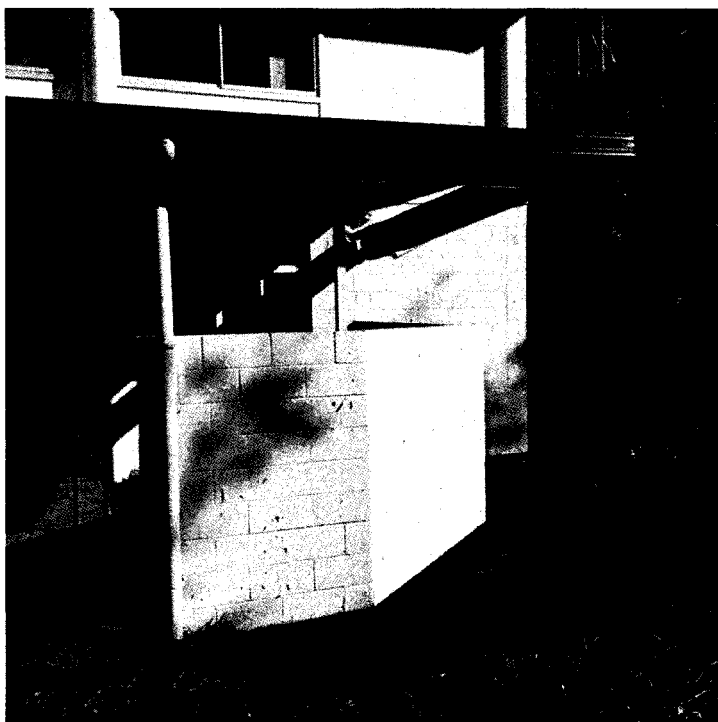

## LEE, Michelle

---

**From:** KUSKOPF, Cliff <Cliff.KUSKOPF@dete.qld.gov.au>  
**Sent:** Saturday, 21 February 2015 12:48 PM  
**To:** qld-dete-emru@id.ngcomms.net  
**Subject:** FW: Site Offline List

Kind regards

**Cliff Kuskopf** | Director Real Estate, Environment, Emergency, Security and Housing Management  
Infrastructure Services Branch  
Department of Education and Training  
Queensland Government  
Level 15 | 30 Mary Street | Brisbane Qld 4000  
PO Box 15033 | City East Qld 4002  
T 303 46000 | M s.47(3)(b) - Cont | E [cliff.kuskopf@dete.qld.gov.au](mailto:cliff.kuskopf@dete.qld.gov.au) | <http://www.dete.qld.gov.au>

**Inspiring minds. Creating opportunities. Shaping Queensland's future.**

Please consider the environment before printing this email.

---

**From:** HOTCHKISS, Kevin  
**Sent:** Saturday, 21 February 2015 11:58 AM  
**To:** KUSKOPF, Cliff; CAMPBELL, Bruce  
**Cc:** HIND, Mark  
**Subject:** Site Offline List

Hi Bruce and Cliff,

As discussed at the EMT meeting this morning the 21st February, please find below a list of sites that we cant connect to from an IT perspective, the possible causes of not being able to connect to these sites may be either power outages or internet links being down. This information may assist in providing a more comprehensive/detailed picture of the state as when the power returns to a site the routers should become contactable. If you have any questions around any of this information please contact me directly for clarifications.

Name

Central Queensland

North Keppel Island Environmental Education Centre

Monto State High School

Mulgildie State School

Goovigen State School

Thangool State School

Jambin State School

Prospect Creek State School

Baralaba State School

Nagoorin State School

Builyan State School

Ubobo State School

Wowan State School

Woorabinda State School

Gogango State School

Bauhinia State School

Westwood State School

Isisford State School

Abercorn State School  
Monto State School  
Burnett State College  
Frenchville State School  
Mount Larcom State School  
Ambrose State School  
Bouldercombe State School  
Marmor State School  
Bajool State School  
Stanwell State School  
Mount Morgan Central State School  
Valkyrie State School  
Gracemere State School  
Rockhampton North Special School  
Port Curtis Road State School  
Allenstown State School  
Crescent Lagoon State School  
Capricornia (Rockhampton Campus) School of Dist Ed  
Glenmore State High School  
Glenmore State School  
Lakes Creek State School  
Rockhampton Special School  
Mount Morgan State High School  
Mount Archer State School  
Berserker Street State School  
North Rockhampton State High School  
Emu Park State School  
Parkhurst State School  
Waraburra State School  
Ridgeland State School  
Keppel Sands State School  
Cawarral State School  
Coowonga State School  
Taranganba State School  
School to Jobs Alliance CQ  
Yeppoon State High School  
The Hall State School  
Park Avenue State School  
Marlborough State School  
The Caves State School  
St Lawrence State School  
Milman State School  
Yeppoon State School  
Depot Hill State School  
Farnborough State School  
Byfield State School  
Boyne Island Environmental Education Centre  
Rockhampton State High School  
CORP / DO  
Rockhampton DO  
Darling Downs South West  
The Gums State School  
Teelba State School  
Warwick East State School

North Coast  
Kenilworth State Community College  
Kawungan State School

Regards

Kev

**Kevin Hotchkiss**

Director Platform Operations Group  
Information Technologies Solutions and Operations  
Department of Education and Training  
Level 11 Education House, 30 Mary Street |Brisbane Qld 4000  
**Mobile** s.47(3)(b) - Contrary to P **email [kevin.hotchkiss@dete.qld.gov.au](mailto:kevin.hotchkiss@dete.qld.gov.au)**

\*\*\*\*\*  
\*\*\*\*\*

**IMPORTANT:** This email (including any attachments) may contain legally privileged, confidential or private information and may be protected by copyright. You may only use it if you are the person(s) to whom it was intended to be sent and if you use it in an authorised way. No one is allowed to use, review, alter, transmit, disclose, distribute, print or copy this email without appropriate authority.

If the email was not intended for you and was sent to you by mistake, please telephone or email me immediately, destroy any hard copies of this email, and delete it and any copies of it from your computer system. Any legal privilege and confidentiality attached to the email is not waived or destroyed by that mistake.

It is your responsibility to ensure that this email does not contain and is not affected by computer viruses, defects or interference by third parties or replication problems (including incompatibility with your computer system).

\*\*\*\*\*  
\*\*\*\*\*

Pages 513 through 526 redacted for the following reasons:

-----  
Section 78B (2) of the RTI Act

**LEE, Michelle**

---

**From:** MAAS, Michael <Michael.MAAS@dete.qld.gov.au>  
**Sent:** Sunday, 22 February 2015 3:39 PM  
**To:** Jim.WATTERSTON@dete.qld.gov.au  
**Cc:** QLD DETE EMRU (qld-dete-emru@id.ngcomms.net)  
**Subject:** DG Brief update as from 15:00pm 22/02/2015  
**Attachments:** closures damage and recovery 1500 22 Feb 2015.docx

Hi Jim

As per request please find attached DG Brief update which now indicates:

- 12 Central Queensland Region Schools Closed for Monday
- 3 North Coast Region Schools Closed for Monday

**Regards**

*Mick*

**Mick Maas** | Principal Facilities Services Officer  
Emergency and Security Management Unit  
Infrastructure Operations | Infrastructure Services Branch  
Department of Education and Training  
Floor 15 | 30 Mary Street | Brisbane Qld 4000  
T 3034 6012 | M s.47(3)(b) - Contra | E [michael.maas@dete.qld.gov.au](mailto:michael.maas@dete.qld.gov.au)

**ESMU**

Emergency and Security Management Unit

Our Vision | Education • Training • Employment – Brighter Futures

\*\*\*\*\*  
\*\*\*\*\*

**IMPORTANT:** This email (including any attachments) may contain legally privileged, confidential or private information and may be protected by copyright. You may only use it if you are the person(s) to whom it was intended to be sent and if you use it in an authorised way. No one is allowed to use, review, alter, transmit, disclose, distribute, print or copy this email without appropriate authority.

If the email was not intended for you and was sent to you by mistake, please telephone or email me immediately, destroy any hard copies of this email, and delete it and any copies of it from your computer system. Any legal privilege and confidentiality attached to the email is not waived or destroyed by that mistake.

It is your responsibility to ensure that this email does not contain and is not affected by computer viruses, defects or interference by third parties or replication problems (including incompatibility with your computer system).

\*\*\*\*\*  
\*\*\*\*\*

## DG FACT SHEET- TC MARCIA

### SCHOOL CLOSURES

- As a result of Tropical Cyclone Marcia, there were 117 state school closures and 22 non-state school closures.
- Two additional schools in the North Coast Region not included in the initial 117 will be closed on Monday. Granville State School and One Mile State School have been closed due to flooding and access issues.
- With the inclusion of these additions, 3 state schools in the North Coast Region will be closed for Monday.
- As at 15:00pm 12 Schools in the Central Queensland Region will be closed for Monday.
- All Catholic Schools in the Rockhampton, Capricorn Coast and Gracemere districts will be closed for Monday.
- State** school closures north of Bundaberg were pre-emptive closures.
- Remaining schools in North Coast and South East regions were closed due to flooded access or road and power issues.
- At this point in time, no **state** schools were closed in the Metropolitan (Brisbane) region.
- At this point in time, no **state** schools were closed in the Darling Downs South West region.
- The 11 schools that were closed in South East region will re-open.
- This may change through the course of the day as events unfold.

This table indicates the closures as at 8:00am 21 Feb 2015.

Centre Type	Central Queensland	North Coast	South East	Total
State Schools	88	18	11	117
Non-State Including Independents	17	5	0	22
ECEC Centres	N/A*	N/A*	N/A*	288
Sub totals	105	23	11	427

This table indicates the schools that have reopened as at 3:00 pm 22 Feb 2015.

Centre Type	Central Queensland	North Coast	South East	Total
State Schools	76	15	11	11
Sub totals	76	15	11	102

\* Please note that at this point in time we are unable to provide a breakdown of ECEC centres by Region.

### DET FACILITY DAMAGE BY REGION

Darling Downs South West	Metropolitan	North Coast	Central Qld	South East	TOTAL
7	29	28	30	10	104

Region	SCHOOL Assets Affected	Damage identified	Extent of Damage
Central Queensland	BAJOOL STATE SCHOOL	Numerous trees damaged; 2 x shade sails structures damaged; • Windows blown open in main teaching block so possible water damage to class room; Pool fence damaged. No major damage to buildings evident.	Minor
Central Queensland	CAWARRAL STATE SCHOOL	30 X TREES FALLEN - BLOCKING WALKWAYS, FENCES DAMAGED, SHADE SAIL AND FRAME BROKEN. NEED REMOVAL. VENT REPAIRS ON 014 SNR TOILET BLOCK. (REQUESTED HIGH PRIORITY)	Moderate

Region	SCHOOL Assets Affected	Damage identified	Extent of Damage
Central Queensland	EMU PARK STATE SCHOOL	AERIAL BLOCK 006 SHADE SAIL AND STRUCTURE BLOCK 021; TREE DOWN BETWEEN 002 & 004; WALKWAY BETWEEN HALL AND ADMIN DAMAGED; GUTTER FALLEN 032 HALLWAY 029 DAMAGES SHADE STRUCTURE AND FRAME TENNIS COURT FENCE LARGE LEAN; GREENHOUSE FALLEN DOWN 002 GROUNDSMEN SHED GUTTERING FALLEN; 026 ROOF AND WALL TREE HAS FALLEN ON STORAGE SHED; 027 SHADE SAIL FALLEN AND STRUCTURE BROKEN; COVERED WALKWAY TO PREP.	Moderate
Central Queensland	FRENCHVILLE STATE SCHOOL	NUMEROUS TREES DOWN; BARGE CAPPING AND GUTTERING DAMAGED VARIOUS BUILDINGS THROUGHOUT THE SCHOOL; TENNIS COURT AT THE TOP HAS LARGE TREES DOWN; SHADE SAILS AND STRUCTURES THROUGHOUT SCHOOL AND OVER PLAYGROUND DAMAGED AND TORN; FENCING - MOST DAMAGED FROM TREES APPROX 50M WORTH; VARIOUS AWNINGS THROUGHOUT THE SCHOOL MISSING; FIBRO PANELS OVER WINDOWNS HAVE FALLEN IN - APPROX 4 - CARPETS REQUIRE DRYING IN BLOCK D.	Minor
Central Queensland	MILMAN RES NO 001	2 TREES IN YARD DOWN WHICH HAVE CRUSHED THE FENCE; COUPLE OF METAL BLINDS ON WESTERN SIDE BLOWN DOWN	Minor
Central Queensland	MOUNT ARCHER STATE SCHOOL	THROUGHTOUT THE SCHOOL A LOT OF TREE DEBRE; VARIOUS SHADE SAILS DAMAGED; FENCING HAS BEEN COME DOWN; VARIOUS AWNINGS THROUGHTOUT SCHOOL DAMAGED AND LIGHT ON ADMIN BUILDING HAS BEEN BLOWN AWAY.	Minor
Central Queensland	THE CAVES RES NO 002	LARGE TREE FALLEN ON FENCE TAKEN OUT POWER TO THE HOUSE; NUMEROUS TREES FALLEN ON REAR FENCE; METAL PREFAB BLIND HAS BEEN HIT BY TREE AND DAMAGE IS UNASSESSABLE UNTIL TREE IS REMOVED. CURRENTLY VACANT; NUMEROUS BRANCHES AROUND THE YARD.	Significant
Central Queensland	BERSERKER STREET STATE SCHOOL	PLUMBER FLASHING HAS COME DOWN IN A11.  FALLEN ONTO BUILDING **POSSIBLY BLOCK C** THROUGHOUT THE SCHOOL SITE THERE IS A LARGE AMOUNT OF TREES & BRANCHES/DEBRIS OBSTRUCTING PATHS ETC DUE TO EXCESSIVE RAIN & WIND DURING CYCLONE MARCIA.  SECURE SHED 6 x ROLLER DOORS HAVE BUCKLED AND/OR COMPLETELY BLOWN IN AND FOLDED. 20/2/15 DAMAGE CAUSED BY EXCESSIVE WINDS AND RAIN RECEIVED FROM TROPICAL CYCLONE MARCIA.  TH 20/02**REMOVE/RPR ASBESTOS SHEETING THAT HAS COME OFF THE EASTERN SIDE GABLE OF ADMIN BUILDING DUE TO EXCESSIVE WIND AND IS NOW SITTING ON THE GROUND. CALLED THROUGH BY BEN DUDLEY & DAVE KEEGAN.  BUILDING HAS COME OFF EASTERN SIDE GABLE END SITTING ON THE GROUND. 20/2/15 DAMAGE CAUSED BY EXCESSIVE WINDS AND RAIN RECEIVED FROM TROPICAL CYCLONE MARCIA.	Moderate
Central Queensland	BIGGENDEN STATE SCHOOL	TROPICAL CYCLONE MARCIA 20/02/2015 HAS RESULTED IN LARGE TREE BRANCH FALLEN NEXT TO SCIENCE BLOCK - NO OTHER DAMAGE TO SITE. WARDS ELECTRICAL HAS BEEN DISPATCHED TODAY TO ATTEND SITE AND MAKE SAFE. REPORTED BY CARL HAUPT, BASSUPERVISOR	Minor

Region	SCHOOL Assets Affected	Damage identified	Extent of Damage
Central Queensland	BOULDERCOMBE STATE SCHOOL	TC MARCIA - INSP CHIMNEY AND HOLE LEFT .INSP CHIMNEY REPAIR/REPLACE ACCESS HOLE LEFT IN ROOF AND MAKE SAFE. RING FOR WHICH CLASSROOM.MEGAN 0418353959.**CYC EVE-20/02/15 EXCESSIVE WIND & RAIN	
Central Queensland	BYFIELD RES NO 001	TREES FALLEN OVER ON THE HOUSE EXTENSIVE DAMAGETO THE HOUSE AND SURROUNDS.	Minor
Central Queensland	BYFIELD STATE SCHOOL	12 GUM TREES HAVE FALLEN DOWN1 X DAMAGED GUTTER BLOCK B. 1 X DAMAGED BLOCK A GARDEN ROOM GUM TREES HAVE HIT POWER POLE	Moderate
Central Queensland	CARMILA STATE SCHOOL	REMOVE LARGE TREE BRANCH WHICH HAS FALLENEXTREMELY CLOSE TO POWER LINES DUE TO CYCLONEMARCIA.	Minor
Central Queensland	CLINTON STATE SCHOOL	MAJOR GUM TREE OVER PATHWAY AT THE FRONT OF THESCHOOL.	
Central Queensland	CRESCENT LAGOON STATE SCHOOL	UPROOTED TREES ACROSS SITE, NO MAJOR DAMAGE TO ANY BUILDINGS. TREE HAS FALLEN ONTO COVERED WALKWAY BETWEEN C &K AND PREP. TREE DAMAGED COVERED AREA TO C & K. FOUR (4) SHADE COVERS TO THE POOL DAMAGED.	Moderate
Central Queensland	EIDSVOLD STATE SCHOOL	2X TREES DOWN ON PREP PLAY FORT. NONOTICABLE DAMAGE. 2X TREES APPROX 150MM TRUNKDIAM BLOWN OVER.VARIOUS OTHER DEBRIS TREE	Minor
Central Queensland	GLENMORE STATE HIGH SCHOOL	TO BE REMOVED DUE TO EXCESSIVE WIND & RAIN - THERE IS NOT STRUCTURAL DAMAGE 2: REINSTATE GUTTERING AT C BLOCK THAT HAS FALLEN IF POSSIBLE OR REMOVE.	
Central Queensland	LAKES CREEK STATE SCHOOL	THROUGHOUT THE SCHOOL - LOTS OF TREE DEBRE. 1 X LARGE TREE FALLEN ON POWER LINE; HALL IN LIBRARY OF COMBINED BUILDING - SOFFIT AND CAPPING HAS COME OF THE SIDE OF THE STRUCTURE AND RAIN HAS BLOWN INTO ALL ROOMS IN BUILDING CAUSING WATER DAMAGE CEILING TILES FALLING DOWN AND CARPETS WET REQUIRE DRYING. LOOSE GUTTERING AND SHADE SAIL AND STRUCTURES HAVE DETACHED. VAIROUS AWNINGS TRHROUGHOUT THE SCHOOL HAVE BEEN BLOWN OFF; FIBRO SOFFIT FROM THE LARGE HALL IN THE LIBRARY HAS BLOWN OFF WALL AND ON GROUND - NEWISH BUILDING; FENCINING HAS BEEN COME DOWN;	Significant

Region	SCHOOL Assets Affected	Damage identified	Extent of Damage
Central Queensland	MILMAN STATE SCHOOL	TREE COME DOWN TO THE SIDE OF THE SCHOOL WHICH HAS LIFTED THE FENCE, PLAYGROUND SHADE AND POSTS ARE BROKEN, LOTS OF DEBRIS FROM TREES AND BRANCHES HANGING DOWN AROUND THE SCHOOL, NO POWER. DUE TO THE EFFECTS OF TC MARCIA. SHIRLEYFRANCIS 4934 3106 / P: 0418 478 622 / SS MOB: 0458 420 847  BIG TREE ON THE SIDE OF EASTERN FENCE HAS BEEN BLOWN ON TO THE SCHOOL GROUNDS WITH ROOTS SYSTEM ABOUT 2M OUT OF GROUND. ENTIRE SIDE FENCE REQUIRES REALIGNMENT; SHADE SAIL STRUCTURE TOTALLY DAMAGED ON BUILDING 10; NUMEROUS TREES DOWN ALONG FENCE LINES REAR AND SIDE; BUILDING 2 THE GROUNDSMEN SHED HAS HAD TREE FALLEN ON WESTERN GUTTER WHICH NEEDS REPLACING; TENNIS COURT LIGHTS ALL NEED RE-ALIGNING AS POINTING UPWARDS)	Significant
Central Queensland	MONTO STATE HIGH SCHOOL	REPORTED WINDOW BROKEN TO B BLOCK CAUSED BY CYCLONIC WINDS SENDING CRACKED TREE LIMB THROUGH WINDOW.	Minor
Central Queensland	MOUNT PERRY STATE SCHOOL	.TROPICAL CYLONE MARCIA 210215 CYCLONE WINDS FORCED WATER UP INTO WATER FILTER SYSTEM IN A BLOCK TO CAUSE TO MALFUNCTION- SYSTEM TO THE NORTH END OF THE BUILDING HAS BEEN ALARMING-	At Risk
Central Queensland	NORTH ROCKHAMPTON STATE HIGH SCHOOL	Once trees removed - make safe & repair fence that has been flattened by trees during cyclone & excessive winds.	
Central Queensland	ROCKHAMPTON NORTH STATE HIGH SCHOOL	Cut down loose blinds/awnings around library - have come loose & dangling OH&S issue- due to excessive winds. Dispose if cannot be repaired/ secured. M Block require to be taken down because they are dangerous and loose due to extensive winds during cyclone. REPAIR BUSTED WATER SERVICE. hall has broken fence panels laying over - need to be resecured or removed *DO NOT DISPOSE OF* & remove possible ASBESTOS fibro-loose pieces are present.	
Central Queensland	TARANGANBA STATE SCHOOL	MULTIPLE TREES DOWN ALL AROUND THE SCHOOL - BRANCHES ALLOVER THE SCHOOL. TREES ON BUILDING. GUTTER DAMAGE TO MULTIPLE BUILDINGS. MOST OF SHADE SAILS DAMAGED.	At Risk
Central Queensland	THANGOOL STATE SCHOOL	CLEAN FLOODED BUILDINGS	Significant
Central Queensland	THE CAVES STATE SCHOOL	FALLEN ACM FACIA A BLOCK: WINDOWS ON STH SIDE UP STAIRS BLOWN OPEN AND CARPET WET - REQUIRES DRYING OUT. LIGHT SHADE ON FLUORESENT FALLEN OFF IN RM A1; METAL AWNING HAS BEEN RIPPED OFF AND NEEDS REFIXING; DOWNSTAIRS HAS WET CARPET IN CLASS ROOMS; BOOKS AND BOOK CASES ARE DAMAGED FROM WATER; WATER POOLING IN TUCKSHOP; DOORS DOWNSTAIRS TO TUCKSHOP AND CLASSROOM SWOLLEN AND DIFFICULT TO CLOSE; BLOCK B: WATER HAS COME UNDER WALL AND WET CARPET ON SE CORNER SIDE OF BUILDING; 2 X BOOKSHELVES SWOLLEN UP FROM WATER; TV ANTENNA ON ROOF DAMAGED AND BLOWN OVER; SHADE SAIL ON EASTERN SIDE HAS BEEN RIPPED AND TORN.	Significant
Central Queensland	THE HALL STATE SCHOOL	UPROOTED TREES ACROSS SITE, BLOCK C - DAMAGED EXTERNAL SCREEN/BLIND, COVERED AREA NEAR AMENITIES 2 SHADE CLOTH IS DAMAGED, SHADE STRUCTURE IN PLAYGROUND 1 NEAR BLOCK K IS STRUCTURALLY DAMAGED, TENNIS COURTS - TREES HAVE FALLEN ONTO FENCING. TREES HAVE FALLEN ON TOP OF EXTERNAL BOUNDARY FENCE (MURRAY ST). REPAIR FALLEN LIGHT ON TENNIS COURT	Moderate
Central Queensland	WESTWOOD STATE SCHOOL		Significant

Region	SCHOOL Assets Affected	Damage identified	Extent of Damage
Central Queensland	YEPPOON STATE HIGH SCHOOL	TREES HAVE FALLEN ONTO BUILDINGS AND COVERED WALKWAYS, AIRCONDITIONING UNITS AND VENTS OF ROOFS HAVE BEEN DISLODGED OR SUFFERED MAJOR DAMAGE, FACILITIES WILL REQUIRE ELECTRICAL CONTRACTORS TO MAKE SAFE BEFORE FURTHER ASSESSMENT	Significant
Central Queensland	YEPPOON STATE SCHOOL	TREES HAVE FALLEN ONTO BUILDINGS AND COVERED WALKWAYS, ROOFS FROM NEARBY PRIVATE RESIDENCES HAVE BEEN DISLODGED AND COME TO REST WITHIN THE SCHOOL GROUND, ROOF HAS DISLODGED AND LANDED ON THE OVAL, ROOF HAS IMPACTED ON THE DOUBLE TEACHING BLOCK AND HALF THE ROOF HAS BEEN DISLODGED AND MISSING EXPOSING INTERNAL OF THE BUILDING. ROOF FROM TREES FROM GROUND AND RESIDENCES HAS IMPALED THE LIBRARY BLOCK SUCH THAT THE INTERNAL OF THE BUILDING HAS BEEN EXPOSED TO THE ELEMENTS. INITIAL ASSESSMENT IS THAT SOME OF THE GABLES MAY HAVE ACM. FACILITIES WILL REQUIRE ELECTRICAL CONTRACTORS TO MAKE SAFE BEFORE FURTHER ASSESSMENT.  .P 20/02/15 TH MARCIA-RPR DAMAGES TO WALL SHEETING (POSSIBLYASBESTOS)	Significant
Darling Downs South West	CENTENARY HEIGHTS STATE HIGH SCHOOL	I BLOCK - FUME HOOD LEAKING INTO LIGHT IN SIDE OF BUILDING.	Significant
Darling Downs South West	DALBY STATE HIGH SCHOOL	HALL STORM WATER DRAINS BLOCKAGE	At Risk
Darling Downs South West	FOREST HILL STATE SCHOOL	ROOF LEAK IN GROVE BUILDING *DAMAGED CAUSED BY HEAVY RAIN AND CASUING WATER TO LEAK INTO CLASSROOM.	Significant
Darling Downs South West	GABBINBAR STATE SCHOOL	WATER LEAKING THRU LIGHT FITTING SCIENCE BLOCK.	Significant
Darling Downs South West	GATTON STATE SCHOOL	MAJOR ROOF LEAK UNIT 2 PREP BUILDING.	Minor
Darling Downs South West	TOOWOOMBA WEST SPECIAL SCHOOL	ROOF LEAK NRTHN END J BLOCK AND ROOF LEAK MIDDLE OF ROOF B BLOCK.	Significant
Darling Downs South West	KUMBIA RES NO 001	RECTIFY BADLY LEAKING ROOF ABOVE FRONT DOOR ENTRY.	
Metropolitan	ASPLEY EAST STATE SCHOOL	TUCKSHOP - CORROGATED IRON ROOF LEAKS ONTO THE ELECTRICAL CIRCUIT BOARD, NEED ELECTRICIAN TO MAKE SAFE. SOUTHERN END OF SCHOOL OVAL IS FLOODINGWITH SEWAGE, FROM STORM WATER DRAIN.	
Metropolitan	BELMONT SS	I BLOCK ROOM IL03. WATER COMING IN THROUGH AN ELECRTICAL PIT IN THE FLOOR, WATER IS COMING THROUGH ELECTRICAL CONDUIT. NO LEAK IN CEILING RPR/INVESTIGATE FLOOR LEAK. DRYERS FOR THE CARPET	Minor

Region	SCHOOL Assets Affected	Damage identified	Extent of Damage
Metropolitan	BRACKEN RIDGE STATE HIGH SCHOOL	RESOURCE CENTRE, COMPUTER SUPPORT AREA. RPR ROOF LEAK, TARP MAY BE REQUIRED TODAY. CARPETS REQUIRE DRYING	Minor
Metropolitan	BRISBANE STATE HIGH SCHOOL SOUTH BRISBANE	D BLOCK - TILED ROOF INSIDE AND TIN ON TOP ROOF LEAK IN SEVERAL AREAS OF BUILDING. IN CENTRAL PART OF BUILDING IS FLOODED. SITE CONTACT - DOWNPIPES FLOODING IN THE BUILDING ALONG THE CORRIDOR, 2ND FLOOR. A BLOCK GROUND FLOOR - WATER IS FLOODING THE PRINTERY ROOM - WHERE PHOTOCOPIERS ARE.	
Metropolitan	EARNSHAW STATE COLLEGE	TARP LIBRARY ROOF LEAK	Minor
Metropolitan	GOODNA CCC	KINDY ROOM CEILING - WATER IS DRIPPING THROUGH KINDY CEILING. ADVISED THIS IS A SAFETY ISSUE FOR KIDS & STAFF.	
Metropolitan	GOODNA STATE SCHOOL	J BLOCK - FLOODING IN THE BUILDING. ADMIN BLOCK / K BLOCK - ROOF LEAKS.	Moderate
Metropolitan	LOWOOD SHS - T SITE	FLASHING COME AWAY FROM ROOF AND WATER LEAKING THROUGH CEILING. INSPECT & REPAIR INTERNAL LEAK AND REPLACE FLASHING AS APPROPRIATE.	
Metropolitan	MACGREGOR STATE SCHOOL MACGREGOR	HEAVY WATER FLOW COMING THROUGH ROOFS IN E BLOCK, G BLOCK, B BLOCK, D BLOCK, K BLOCK.	
Metropolitan	MOUNT GRAVATT STATE SCHOOL	REPAIR LIGHT LEAKING WATER	Minor
Metropolitan	SANDGATE DISTRICT SHS	H BLOCK - AREA IS BECOMING FLOODED ON THE OUTSIDE OF THE BUILDING. SAFETY ISSUE AS THE WATER IS GOING NEAR THE ELECTRICAL BOX.	At Risk
Metropolitan	SERVICETON SOUTH STATE SCHOOL	TUCKSHOP - GUTTER HAS FALLEN FROM ON SIDE OF THE BUILDING.	Minor
Metropolitan	SPRINGFIELD LAKES STATE SCHOOL SPRINGFIELD LAKES	1 GEN LEARNING CLASSROOM - LEAK THROUGH ROOF AND COMING DOWN THROUGH LIGHT FITTING.	
Metropolitan	SUNNYBANK HILLS SS	BLOCK 5 CLASSROOM 1. RPR ROOF LEAK IN CLASSROOM 1. MAY BE DAMAGE TO ROOF, BRANCH HAS FALLEN. TASK 1 - PLUMBER TO ATTEND TO ROOF LEAK ON 23/2 TASK 2 - DRYERS WILL BE REQUIRED ON 23/2	Minor
Metropolitan	WYNNUM STATE HIGH SCHOOL	OUTSIDE M BLOCK, M02 & OUTSIDE G BLOCK G.19. UNBLOCK 2X BLOCKED STORM WATER DRAINS. FLOODING HAS BEGUN TO OCCUR, AND IS STEADILY RISING & FLOODING STUDENT WALKWAY. REPAIR WINDOWS IN A BLOCK WHICH HAVE WATER COMING THROUGH THE SEALS AND ONTO THE CARPETS.	At Risk
Metropolitan	ACACIA RIDGE STATE SCHOOL	A, C, E & L BLOCKS AND AUDITORIUM. ROOF LEAKS WITH WATER COMING THROUGH CEILINGS. EXTENSIVE DAMAGE IN L BLOCK.	
Metropolitan	BALD HILLS STATE SCHOOL	VARIOUS LEAKS - ROOF LEAKS IN D BLK & ADMIN SERVER RM. DOWNPIPE BLOCKED OUTSIDE H BLK. BLOCKED DRAINS OUTSIDE B BLK & IN BETWEEN B BLK & A BLK. ROOF LEAK B01 YR3K & COMING THROUGH LIGHT.	
Metropolitan	BALMORAL STATE HIGH SCHOOL	BLOCK - WATER LEAKING THROUGH CEILING AND SEEPING INTO ELECTRICAL POWER BOX. PLASTERBOARD CEILING. ELECTRICITY IN ROOM HAS BEEN SWITCHED, REPAIR LEAK AND CHECK POWER POINTS & POWER BOX.	
Metropolitan	BRASSALL STATE SCHOOL	HALL TUCKSHOP - HISSING NOISE IN CEILING, ELECTRICAL BOX LOCATED IN CEILING, COULD BE AIRCONDITIONING UNIT THAT IS SPARKING AND MAY CAUSE FIRE.	

Region	SCHOOL Assets Affected	Damage identified	Extent of Damage
Metropolitan	CENTENARY STATE HIGH SCHOOL	JUNIOR SCHOOL BUILDING - LIFT WELLIS FILLING UP DUE TO HEAVY CONSTANT RAIN. IT WAS SETTING OFF THE SECURITY ALARM WHICH SGS HAS NOT ISOLATED.	Moderate
Metropolitan	CHAPEL HILL STATE SCHOOL	PREP DEMOUNTABLE ROOM 1 TEACHING BLOCKS 1,2,3 ROOMS 3, 1 & 2, 3 TOILETS SNR GIRLS LOWER COVERED AREA PIPE BROKEN TIN ROOF WITH BOX GUTTERS LEAKING INTO ABOVE ROOMS, TEACHING BLOCK 3 ROOM 3 HAS WATER COMING IN	
Metropolitan	FERNY HILLS STATE SCHOOL	NORTH EAST CORNER OF SCHOOL - CLEAR STORM WATER DRAIN OF DEBRIS AS IT HAS CAUSED FLOODING OF HOUSES IN THE PAST AND CONCERNED THAT IT WILL GET WORST OVER THE WEEKEND BEFORE SCHOOL RETURNS ON MONDAY.	Moderate
Metropolitan	GEEBUNG STATE SCHOOL	E BLOCK ROOM E10, E9 AND PREP, BLOCK B (B16)- REPAIR LEAK IN AWNING WHICH IS COMING THROUGH THE WINDOWS & WALLS. TIMBER FRAME HOPPER WINDOWS & LOUVERS. DRY CARPET DUE TO THE LEAK.	
Metropolitan	IPSWICH NORTH STATE SCHOOL	Leaking Roof in Block A Emergency funding due to leak and acm content Advise which building (stipulating height of building ? 3 level Block A) Broken tile has been sighted as possible cause of water ingress (thanks to Peter Ceiling type (Chrysotile) Flooring type)	
Metropolitan	MITCHELTON STATE HIGH SCHOOL	VARIOUS LEAKS BLOCK B RM 6 ACM CEILING, BLOCK L RM LC9 RETAINING WALL, BLOCK G TOILETS WALLS, BLOCK S STAIRWELL LEAK AND BLOCK T FOYER AND ENGINEERING WORKSHOP.	
Metropolitan	ROBERTSON STATE SCHOOL	TEACHING BLOCK 1 HAS ROOF LEAK WHICH IS LEAKING INTO POWERPOINTS.  WR# 2645544 STORM - 20/2/15 TIN ROOFS LEAKING IN TEACHING BLOCK 1 & 2, ADMIN, PLEASE CHECK AND REPAIR. SITE CONTACT: STELLA KHO. PH: 3452 4110	
Metropolitan	RUNCORN STATE HIGH SCHOOL	ADMIN DEPUTY OFFICE - LEAKING TIN ROOF DUE TO HEAVY RAIN. SCHOOL WILL CONTACT SES TO ARRANGE TARPING AS THE LEAK IS VERY BAD.	
Metropolitan	SALISBURY STATE SCHOOL	D BLOCK, PREP ROOM D1. FLOODING HAS OCCURRED IN THIS ROOM. WATER IS COMING DOWN THROUGH GUTTERING AND THE CARPETS ARE WET. LEAK IN HALL CEILING. WATER IS DRIPPING THROUGH THE WHOLE ROOF.	
Metropolitan	WISHART STATE SCHOOL	WATER IS LEAKING FROM UNDER THE STAIRS INTO THE ROOMS.	
North Coast	BARGARA STATE SCHOOL	RESOURCE CENTRE: GUTTER GUARD FLAPPING IN THE BREEZE, BLOCK E - LOOSE AWNING ON THE WINDOWS, HALL - GUTTER AND DOWNPIPE FALLEN OFF.	Moderate
North Coast	CALOUNDRA STATE SCHOOL	STUDENT UNDER COVER AREA - DRAIN IS BLOCKED & THE AREA IS GETTING CLOSE TO FLOODING.	At Risk
North Coast	CLONTARF BEACH STATE SCHOOL	F BLOCK AND O BLOCK HAVE ROOF LEAKS ONTO ELECTRICAL WIRING, UNDER VERANDAH AND IN CLASSROOM- ROOF LEAKING ONTO ELECTRONIC EQUIP SUCH AS POWERPOINT AND WATER DRIPPING THROUGH ONTO A JUNCTION BOX ON VERANDAH	Minor

Region	SCHOOL Assets Affected	Damage identified	Extent of Damage
North Coast	DAYBORO STATE SCHOOL	Water entering office through ceiling Water entering office through ceiling dripping onto computer & printer desk. Entry may be from airconditioner line.	Minor
North Coast	DECEPTION BAY NORTH STATE SCHOOL	ADMIN BLOCK MAJOR FLOODING GOING INTO ELECTRICAL ROOM, WITH ELECTRIC BOARD IN JEOPARDY OF BEING SHORT CIRCUITED.	
North Coast	KENILWORTH RES NO 001 KENILWORTH	BEDROOM CEILING - LEAK IN THE CEILING .	
North Coast	MAROOCHYDORE STATE SCHOOL	FLOODING P BLOCK, PREP BUILDING, UNIT 1. CARPETS ARE DAMP, BLOWERS ARE REQUIRED TO DRY CARPETS.	At Risk
North Coast	MORETON DOWNS STATE SCHOOL DECEPTION BAY	HALL FOYER AREA. ROOFTILE HAS FALLEN THROUGH AND WATER IS DRIPPING ONTO A POWERPOINT, & NEAR A POWERBOX. ISOLATE POWER AND MAKE AREA SAFE. TASK 2, RPR ROOF LEAK.	
North Coast	UNDURBA STATE SCHOOL	new guttering fallen from excess water, Water coming through ceiling tiles. 1 foot from power point. Water damage to ceiling tiles in room 3ab. Mod 1 room 2 water coming through ceiling tiles near power point and leaking down walls.	Moderate
North Coast	BEERBURRUM STATE SCHOOL	C BLOCK LEAKING TIN ROOF, SLOW DRIP GOING INTO FLUORO LIGHT LEAKING ONTO FLOOR.	
North Coast	BRAY PARK STATE SCHOOL	D BLOCK AND H BLOCK - FLOODING IN WITHDRAWAL ROOM AND X 3 STOREROOMS, WATER LEAKS COMING FROM FLUORO LIGHT FIXTURES AND INTO POWERPOINTS.	
North Coast	BUNDABERG STATE HIGH SCHOOL	TROPICAL CYCLONE MARCIA 210215 CYCLONIC WINDS UPROOTED ONE MEDIUM SIZED TREE ON OVAL - EASTERN BOUND BESIDE PUMP SHED - TREE TO BE REMOVED EARLY NEXT WEEK AS ADVISED BY GLENNGRAMBOWER - FULL TREE SERVICE CONTRACTED TO REMOVE TREE	Minor
North Coast	BUNDABERG STATE HIGH SCHOOL	TROPICAL CYCLONE MARCIA 210215 CYCLONIC WINDS UPROOTED ONE MEDIUM SIZED TREE ON OVAL - EASTERN BOUND BESIDE PUMP SHED - TREE TO BE REMOVED EARLY NEXT WEEK AS ADVISED BY GLENNGRAMBOWER - FULL TREE SERVICE CONTRACTED TO REMOVE TREE	Minor
North Coast	CHANCELLOR STATE COLLEGE	COVERED TOILET AREA- GUTTERES BROKEN DUE TO HEAVY DOWN POUR. SIDE PANEL SHEETING OF THE STRUCTURE HAS BEEN RIPPED OFF AND NOW WATER IS GOING INSIDE.	
North Coast	CURRIMUNDI STATE SCHOOL	BLOCK B EASTERN END DRAINS- DRAINS ARE BLOCKED AND NOW IS FLOODING THE WALKWAYS AND IS ABOUT TO REACH THE CLASSROOMS. UNBLOCK DRAINS.	
North Coast	DAKABIN STATE HIGH SCHOOL	F BLOCK ELECTRICAL CABINET - WATER LEAKING FROM ROOF AND GUSHING THROUGH ELECTRICAL CABINET.	
North Coast	DAKABIN STATE SCHOOL	E BLOCK - SECURITY BOX WHICH FEEDS INTO CLASSROOM FILLED WITH WATER. SGS HAS ADVISED FUSE BLOWN. SECURITY ISSUE AS CANNOT ALARM BUILDING.	Significant

Region	SCHOOL Assets Affected	Damage identified	Extent of Damage
North Coast	GYMPIE SOUTH STATE SCHOOL	5-6 METRE SECTION OF SHADE SAIL RIPPED BY CYCLONIC WINDS. LOCATED BEHIND A BLOCK. CAMERON HETHERINGTON FROM BAS GYMPIE DEPOT OBSERVED AND REPORTED DAMAGE.	Minor
North Coast	GYMPIE WEST STATE SCHOOL	CYCLONIC WINDS HAVE CAUSED A TREE LIMB (APPROX 6 INCHES ROUND) TO FALL ONTO FRONT FENCE OF SCHOOL, DINTING THE METAL RAILING OF THE FENCE. TREE LIMB CAME TO REST ACROSS FRONT ENTRY FOOT PATH OF SCHOOL. CAMERON HETHERINGTON - FOREMAN OF BAS GYMPIE - ATTENDED AND OBSERVED DAMAGE AND HAS REPORTED	Minor
North Coast	MCILWRAITH STATE SCHOOL	2X SHADE SAILS DAMAGED DUE TO CYCLONIC WINDS ASSOCIATED WITH TROPICAL LOW MARCIA. TWO 6X9M (APPROX) SAIL STORN OFF SUPPORTING WIRE. 1X BESIDE TENNIS COURT AND 1X BESIDE CRICKET NET.	Minor
North Coast	MOORE PARK STATE SCHOOL	SIGNIFICANT DAMAGE TO THE WHIRLY BIRD ON ROOF OF GROUNDSMAN SHED NO OTHER DAMAGE TO GROUNDSMAN SHED	
North Coast	NARANGBA STATE SCHOOL	BUILDING 018 - CLASSROOM. LEAKING ROOF WITH WATER COMING THROUGH CEILING INTO CLASSROOM.	
North Coast	TIN CAN BAY STATE SCHOOL	TROPICAL CYCLONE MARCIA 200215 CYCLONIC WINDS HAVE TORN THE SHADE SAIL OUTSIDE BUILDING 8 SAIL IS TO BE REPAIRED REPORTED BY BAS SNR SUPERVISOR WAYNE KASSULKE 0417 629 597	Minor
North Coast	TINANA STATE SCHOOL	TROPICAL CYCLONE MARCIA 210215 CYCLONIC WINDS DAMAGED SHADE SAIL OVER LOWER PLAY GROUND EQUIPMENT THAT HAS TORN ALONG THE LONG SIDE SEAMS AND IS FLAPPING IN THE BREEZE - STANFAST HAVE BEEN CONTRACTED TO COMPLETE THESE REPAIRS	
North Coast	TULLAWONG STATE SCHOOL	BLOCK B- DRAINS IS BLOCKED AND NOW IS FLOODING THE BUILDING. TRY TO UNBLOCK DRAIN IF NOT THEN SUPPLY SANDBAGS TO CURB FLOODING.	
North Coast	WALLAVILLE STATE SCHOOL	TROPICAL CYCLONE MARCIA 210215 CYCLONIC WINDS TWO DAMAGED SHADE SAILS THAT HAVE BEEN TORN OFF THE SUPPORTING WIRE - BOTH SHADE SAILS ARE IN THE OVAL AREA. PLANET SHADE HAS BEEN CONTRACTED TO COMPLETE THESE WORKS - GLENN GRAMBOWER ADVISED WORKS NOT URGENT.	
North Coast	WALLAVILLE STATE SCHOOL	TROPICAL CYCLONE MARCIA 210215 CYCLONIC WINDS TWO DAMAGED SHADE SAILS THAT HAVE BEEN TORN OFF THE SUPPORTING WIRE - BOTH SHADE SAILS ARE IN THE OVAL AREA. PLANET SHADE HAS BEEN CONTRACTED TO COMPLETE THESE WORKS - GLENN GRAMBOWER ADVISED WORKS NOT URGENT.	
North Coast	WOODY POINT SPECIAL SCHOOL	R BLOCK 1 ROOM 037. MAKE SAFE ELECTRICAL, WATER IS COMING THROUGH LIGHT FITTINGS, REPAIR ROOF LEAK. CEILING HAS BEGUN TO BOW.	
South East	BEENLEIGH SPECIAL SCHOOL	ADMIN BLOCK, HOC ROOM. WATER IS DRIPPING THROUGH THE LIGHT FITTING. MAKE SAFE ELECTRICAL. RPR ROOF LEAK. 2ND LOCATION: STAFF ROOM.	
South East	COOMERA SPRINGS STATE SCHOOL	LEAK THRU WINDOW SILL WR#2644937 ADMIN BLDG LEAK COMING THROUGH ABOVE WINDOW SILL.	Minor
South East	GREENBANK STATE SCHOOL GREENBANK	H BLOCK EXTERIOR WEST ELEVATION. TEST & MS ASSUMED ASBESTOS. TV AERIAL HAS COME LOOSE DUE TO HEAVY RAIN. THE FASCIA THAT IT WAS MOUNTED ON IS DAMAGED. FASCIA PANEL IS ASSUMED ASBESTOS.	
South East	OXENFORD STATE SCHOOL OXENFORD	LEAKS IN THE TUCKSHOP AND BLOCK 2. WOULD LIKE TO HAVE THIS DONE WHILE IT'S RAINING TO IDENTIFY WHERE LEAKS ARE COMING FROM.	
South East	BENOWA STATE HIGH SCHOOL	BUILDING S02 - CARPET SATURATED DUE TO ROOF LEAK. DRY AND DEODORISE.	

Region	SCHOOL Assets Affected	Damage identified	Extent of Damage
South East	BURROWES STATE SCHOOL	HALL, MODULAR 3, 6, 7, KBLOCK. WATER IS LEAKING THROUGH LIGHT FITTINGS IN THESE BLOCK.	
South East	MABEL PARK STATE HIGH SCHOOL	LEAKS IN ROOFS IN N BLOCK & F BLOCK & TRADE TRAINING CENTRE.	
South East	MUDGEERABA SPECIAL SCHOOL	BUILDING 10 WATER DRIPPING DOWN WINDOW SILL - BUILDING 18 WATER DRIPPING FROM WHITEBOARD. AIRCON UNIT AFFECTED 4 VERANDAH'S HAVE LEAKS.	
South East	SLACKS CREEK STATE SCHOOL	WATER LEAKING THROUGH ROOF, WINDOWS & LOUVERS. NO ELECTRICAL POINTS HAVE BEEN TURNED ON. THE LEAKS HAVE ALSO WET THE CARPET. ASSUMED ASBESTOS IN WINDOWS.	
South East	WATERFORD STATE SCHOOL	HALL / P BLOCK - ROOFS ARE LEAKING THROUGH WINDOWS & DOWN THE WALL.	

#### DISASTER RECOVERY

- BAS are undertaking assessments as conditions permit. Next update from BAS due by 14:00 each day.
- DET staff met with BAS on Saturday 21 February to discuss program and identify schools for opening Monday 23 February.
- Across the state, BAS officers are on stand-by to support disaster response and recovery operations for all state schools in the event of an emergency situation. With the current situation with Cyclone Marcia, BAS Central Queensland regional officers were in contact with local DET infrastructure officers and those schools identified to be in the potential impact area in the 24-48 hours leading up until impact.
- These schools were advised that BAS personnel would attend school sites as soon as it was safe to do so to undertake assessments and arrange for repairs as required.
- As is the usual procedure in emergency situations, BAS' dedicated maintenance response call centre is fully operational to support schools in reporting identified damage. To ensure the continuation of services for the maintenance response centres in the potentially affected areas, phone systems are programmed to redirect phone calls to regions not affected by the event, if required.
- Reporting of affected school assets will be provided to the DET Emergency Management Team regularly throughout the event and as required.
- BAS officers continue to attend DDMG briefings and disaster management plans will be actioned as required.

#### DET STAFF RESOURCES

- A number of DET staff including Infrastructure, Human Resources, IT and Communications staff have been working throughout Friday, Saturday and Sunday to support schools and Corporate office during the response and recovery phase.
- Numerous School Principals and Staff have also been busy inspecting and reporting on school damage.
- Three Infrastructure Advisors from the North Coast, South East and Metropolitan regions will be travelling to Rockhampton this afternoon to assist with recovery activities, 3 in total.
- Central Office will deploy 2 satellite phones and one of the School Emergency Response Trailers.
- Far North Queensland will deploy the other School Emergency Response Trailer currently located in Cairns.
- Each trailer will be deployed with two staff; these staff will be relocated until midweek to support the regional crews.

Central Office Corporate	7	Corporate Office Staff
Central Office Infrastructure	7	Executive & Emergency Management staff
Central Queensland Region	8	Regional Director, Assistant Regional Directors and Regional Office and Infrastructure Support staff
North Coast Region	8	Regional Director, Assistant Regional Directors and Regional Office and Infrastructure Support staff
Metropolitan Region	12	Regional Director, Assistant Regional Directors and Regional Office and Infrastructure Support staff
Darling Downs South West Region	5	Regional Director, Assistant Regional Directors and Regional Office and Infrastructure Support staff

South East Region	10	Regional Director, Assistant Regional Directors and Regional Office and Infrastructure Support staff
-------------------	----	--

### Evacuation Centres

The following schools were used as Evacuation Centres overnight.

- Mt Murchinson State School
- Jambin State School
- Murgon State School
- Yeppoon State High School Cyclone Shelter
- Emu Park State School

The following Evacuation Centres are now closed

- Emu Park State School

Pages 539 through 548 redacted for the following reasons:

-----  
Section 78B (2) of the RTI Act

**LEE, Michelle**

---

**From:** CAMPBELL, Bruce <Bruce.CAMPBELL@dete.qld.gov.au>  
**Sent:** Monday, 23 February 2015 6:32 AM  
**To:** qld-dete-emru@id.ngcomms.net  
**Subject:** FW: Todays DG Fact Sheet  
**Attachments:** closures damage and recovery 1430 22 Feb 2015.docx; School Closures System Information as of 1430hrs 22 Feb 2015.xls

**From:** EVANS, Angela  
**Sent:** Sunday, 22 February 2015 3:27 PM  
**To:** WATTERSTON, Jim; O'HAGAN, David; MARA, Kevin; WHITE, Vince; KUSKOPF, Cliff  
**Subject:** Todays DG Fact Sheet

Good Afternoon

Please find attached for your information the following

- DG Fact sheet as at 14:30; and
- school closures website update spreadsheet.

Kind regards  
Angela

**Angela Evans** | Principal Facilities Services Officer  
Real Estate, Environmental, Emergency Security and Housing Management Unit  
Infrastructure Operations | Infrastructure Services Branch  
Department of Education and Training  
Floor 15 | 30 Mary Street | Brisbane Qld 4000  
T 3034 6001 | M s.47(3)(b) - Contra | E [angela.evans@dete.qld.gov.au](mailto:angela.evans@dete.qld.gov.au)

\*\*\*\*\*  
\*\*\*\*\*

**IMPORTANT:** This email (including any attachments) may contain legally privileged, confidential or private information and may be protected by copyright. You may only use it if you are the person(s) to whom it was intended to be sent and if you use it in an authorised way. No one is allowed to use, review, alter, transmit, disclose, distribute, print or copy this email without appropriate authority.

If the email was not intended for you and was sent to you by mistake, please telephone or email me immediately, destroy any hard copies of this email, and delete it and any copies of it from your computer system. Any legal privilege and confidentiality attached to the email is not waived or destroyed by that mistake.

It is your responsibility to ensure that this email does not contain and is not affected by computer viruses, defects or interference by third parties or replication problems (including incompatibility with your computer system).

\*\*\*\*\*  
\*\*\*\*\*

## DG FACT SHEET- TC MARCIA

### SCHOOL CLOSURES

- As a result of Tropical Cyclone Marcia, there were 117 state school closures and 22 non-state school closures.
- Two additional schools in the North Coast Region not included in the initial 117 will be closed on Monday. Granville State School and One Mile State School have been closed due to flooding and access issues.
- With the inclusion of these additions, 3 state schools in the North Coast Region will be closed for Monday.
- All Catholic Schools in the Rockhampton, Capricorn Coast and Gracemere districts will be closed for Monday.
- **State** school closures north of Bundaberg were pre-emptive closures.
- Remaining schools in North Coast and South East regions were closed due to flooded access or road and power issues.
- At this point in time, no **state** schools were closed in the Metropolitan (Brisbane) region.
- At this point in time, no **state** schools were closed in the Darling Downs South West region.
- The 11 schools that were closed in South East region will re-open.
- This may change through the course of the day as events unfold.

This table indicates the closures as at 8:00am 21 Feb 2015.

Centre Type	Central Queensland	North Coast	South East	Total
State Schools	88	18	11	117
Non-State Including Independents	17	5	0	22
ECEC Centres	N/A*	N/A*	N/A*	288
Sub totals	105	23	11	427

This table indicates the schools that have reopened as at 2:00 pm 22 Feb 2015.

Centre Type	Central Queensland	North Coast	South East	Total
State Schools	0	15	11	11
Sub totals	55	15	11	89

\* Please note that at this point in time we are unable to provide a breakdown of ECEC centres by Region.

### DET FACILITY DAMAGE BY REGION

Darling Downs South West	Metropolitan	North Coast	Central Qld	South East	TOTAL
7	29	28	30	10	104

Region	SCHOOL Assets Affected	Damage identified	Extent of Damage
Central Queensland	BAJOOL STATE SCHOOL	Numerous trees damaged; 2 x shade sails structures damaged; • Windows blown open in main teaching block so possible water damage to class room; Pool fence damaged. No major damage to buildings evident.	Minor
Central Queensland	CAWARRAL STATE SCHOOL	30 X TREES FALLEN - BLOCKING WALKWAYS, FENCES DAMAGED, SHADE SAIL AND FRAME BROKEN. NEED REMOVAL. VENT REPAIRS ON 014 SNR TOILET BLOCK. (REQUESTED HIGH PRIORITY)	Moderate

Region	SCHOOL Assets Affected	Damage identified	Extent of Damage
Central Queensland	EMU PARK STATE SCHOOL	AERIAL BLOCK 006 SHADE SAIL AND STRUCTURE BLOCK 021; TREE DOWN BETWEEN 002 & 004; WALKWAY BETWEEN HALL AND ADMIN DAMAGED; GUTTER FALLEN 032 HALLWAY 029 DAMAGES SHADE STRUCTURE AND FRAME TENNIS COURT FENCE LARGE LEAN; GREENHOUSE FALLEN DOWN 002 GROUNDSMEN SHED GUTTERING FALLEN; 026 ROOF AND WALL TREE HAS FALLEN ON STORAGE SHED; 027 SHADE SAIL FALLEN AND STRUCTURE BROKEN; COVERED WALKWAY TO PREP.	Moderate
Central Queensland	FRENCHVILLE STATE SCHOOL	NUMEROUS TREES DOWN; BARGE CAPPING AND GUTTERING DAMAGED VARIOUS BUILDINGS THROUGHOUT THE SCHOOL; TENNIS COURT AT THE TOP HAS LARGE TREES DOWN; SHADE SAILS AND STRUCTURES THROUGHOUT SCHOOL AND OVER PLAYGROUND DAMAGED AND TORN; FENCING - MOST DAMAGED FROM TREES APPROX 50M WORTH; VARIOUS AWNINGS THROUGHOUT THE SCHOOL MISSING; FIBRO PANELS OVER WINDOWNS HAVE FALLEN IN - APPROX 4 - CARPETS REQUIRE DRYING IN BLOCK D.	Minor
Central Queensland	MILMAN RES NO 001	2 TREES IN YARD DOWN WHICH HAVE CRUSHED THE FENCE; COUPLE OF METAL BLINDS ON WESTERN SIDE BLOWN DOWN	Minor
Central Queensland	MOUNT ARCHER STATE SCHOOL	THROUGHTOUT THE SCHOOL A LOT OF TREE DEBRE; VARIOUS SHADE SAILS DAMAGED; FENCING HAS BEEN COME DOWN; VARIOUS AWNINGS THROUGHTOUT SCHOOL DAMAGED AND LIGHT ON ADMIN BUILDING HAS BEEN BLOWN AWAY.	Minor
Central Queensland	THE CAVES RES NO 002	LARGE TREE FALLEN ON FENCE TAKEN OUT POWER TO THE HOUSE; NUMEROUS TREES FALLEN ON REAR FENCE; METAL PREFAB BLIND HAS BEEN HIT BY TREE AND DAMAGE IS UNASSESSABLE UNTIL TREE IS REMOVED. CURRENTLY VACANT; NUMEROUS BRANCHES AROUND THE YARD.	Significant
Central Queensland	BERSERKER STREET STATE SCHOOL	PLUMBER FLASHING HAS COME DOWN IN A11.  FALLEN ONTO BUILDING **POSSIBLY BLOCK C** THROUGHOUT THESCHOOL SITE THERE IS A LARGE AMOUNT OF TREES & BRANCHES/DEBRIS OBSTRUCTING PATHS ETC DUE TO EXCESSIVE RAIN & WINDDURING CYCLONE MARCIA.  SECURE SHED 6 x ROLLER DOORS HAVE BUCKLED AND/OR COMPLETELY BLOWN IN AND FOLDED. 20/2/15 DAMAGE CAUSED BY EXCESSIVE WINDS AND RAIN RECEIVEDFROM TROPICAL CYCLONE MARCIA.  TH 20/02**REMOVE/RPR ASBESTOS SHEETING THAT HAS COME OFF THE EASTERN SIDE GABLE OF ADMINBUILDING DUE TO EXCESSIVE WIND AND IS NOW SITTING ON THE GROUND. CALLED THROUGH BY BEN DUDLEY & DAVEKEEGAN.  BUILDING HAS COME OFF EASTERN SIDE GABLE END SITTING ON THE GROUND. 20/2/15 DAMAGE CAUSED BY EXCESSIVE WINDS AND RAIN RECEIVED FROM TROPICAL CYCLONE MARCIA.	Moderate
Central Queensland	BIGGENDEN STATE SCHOOL	TROPICAL CYCLONE MARCIA 20/02/2015 HAS RESULTED IN LARGE TREE BRANCH FALLEN NEXT TO SCIENCE BLOCK - NO OTHER DAMAGETO SITE. WARDS ELECTRICAL HAS BEEN DISPATCHED TODAY TO ATTEND SITE AND MAKE SAFE. REPORTED BY CARL HAUPT, BASSUPERVISOR	Minor

Region	SCHOOL Assets Affected	Damage identified	Extent of Damage
Central Queensland	BOULDERCOMBE STATE SCHOOL	TC MARCIA - INSP CHIMNEY AND HOLE LEFT .INSP CHIMNEY REPAIR/REPLACE ACCESS HOLE LEFT IN ROOF AND MAKE SAFE. RING FOR WHICH CLASSROOM.MEGAN 0418353959.**CYC EVE-20/02/15 EXCESSIVE WIND & RAIN	
Central Queensland	BYFIELD RES NO 001	TREES FALLEN OVER ON THE HOUSE EXTENSIVE DAMAGETO THE HOUSE AND SURROUNDS.	Minor
Central Queensland	BYFIELD STATE SCHOOL	12 GUM TREES HAVE FALLEN DOWN1 X DAMAGED GUTTER BLOCK B. 1 X DAMAGED BLOCK A GARDEN ROOM GUM TREES HAVE HIT POWER POLE	Moderate
Central Queensland	CARMILA STATE SCHOOL	REMOVE LARGE TREE BRANCH WHICH HAS FALLENEXTREMELY CLOSE TO POWER LINES DUE TO CYCLONEMARCIA.	Minor
Central Queensland	CLINTON STATE SCHOOL	MAJOR GUM TREE OVER PATHWAY AT THE FRONT OF THESCHOOL.	
Central Queensland	CRESCENT LAGOON STATE SCHOOL	UPROOTED TREES ACROSS SITE, NO MAJOR DAMAGE TO ANY BUILDINGS. TREE HAS FALLEN ONTO COVERED WALKWAY BETWEEN C &K AND PREP. TREE DAMAGED COVERED AREA TO C & K. FOUR (4) SHADE COVERS TO THE POOL DAMAGED.	Moderate
Central Queensland	EIDSVOLD STATE SCHOOL	2X TREES DOWN ON PREP PLAY FORT. NONOTICABLE DAMAGE. 2X TREES APPROX 150MM TRUNKDIAM BLOWN OVER.VARIOUS OTHER DEBRIS TREE	Minor
Central Queensland	GLENMORE STATE HIGH SCHOOL	TO BE REMOVED DUE TO EXCESSIVE WIND & RAIN - THERE IS NOT STRUCTURAL DAMAGE 2: REINSTATE GUTTERING AT C BLOCK THAT HAS FALLEN IF POSSIBLE OR REMOVE.	
Central Queensland	LAKES CREEK STATE SCHOOL	THROUGHOUT THE SCHOOL - LOTS OF TREE DEBRE. 1 X LARGE TREE FALLEN ON POWER LINE; HALL IN LIBRARY OF COMBINED BUILDING - SOFFIT AND CAPPING HAS COME OF THE SIDE OF THE STRUCTURE AND RAIN HAS BLOWN INTO ALL ROOMS IN BUILDING CAUSING WATER DAMAGE CEILING TILES FALLING DOWN AND CARPETS WET REQUIRE DRYING. LOOSE GUTTERING AND SHADE SAIL AND STRUCTURES HAVE DETACHED. VAIROUS AWNINGS TRHOUGHTOUT THE SCHOOL HAVE BEEN BLOWN OFF; FIBRO SOFFIT FROM THE LARGE HALL IN THE LIBRARY HAS BLOWN OFF WALL AND ON GROUND - NEWISH BUILDING; FENCINING HAS BEEN COME DOWN;	Significant

Region	SCHOOL Assets Affected	Damage identified	Extent of Damage
Central Queensland	MILMAN STATE SCHOOL	TREE COME DOWN TO THE SIDE OF THE SCHOOL WHICH HAS LIFTED THE FENCE, PLAYGROUND SHADE AND POSTS ARE BROKEN, LOTS OF DEBRIS FROM TREES AND BRANCHES HANGING DOWN AROUND THE SCHOOL, NO POWER. DUE TO THE EFFECTS OF TC MARCIA. SHIRLEYFRANCIS 4934 3106 / P: 0418 478 622 / SS MOB: 0458 420 847  BIG TREE ON THE SIDE OF EASTERN FENCE HAS BEEN BLOWN ON TO THE SCHOOL GROUNDS WITH ROOTS SYSTEM ABOUT 2M OUT OF GROUND. ENTIRE SIDE FENCE REQUIRES REALIGNMENT; SHADE SAIL STRUCTURE TOTALLY DAMAGED ON BUILDING 10; NUMEROUS TREES DOWN ALONG FENCE LINES REAR AND SIDE; BUILDING 2 THE GROUNDSMEN SHED HAS HAD TREE FALLEN ON WESTERN GUTTER WHICH NEEDS REPLACING; TENNIS COURT LIGHTS ALL NEED RE-ALIGNING AS POINTING UPWARDS)	Significant
Central Queensland	MONTO STATE HIGH SCHOOL	REPORTED WINDOW BROKEN TO B BLOCK CAUSED BY CYCLONIC WINDS SENDING CRACKED TREE LIMB THROUGH WINDOW.	Minor
Central Queensland	MOUNT PERRY STATE SCHOOL	TROPICAL CYLONE MARCIA 210215 CYCLONE WINDS FORCED WATER UP INTO WATER FILTER SYSTEM IN A BLOCK TO CAUSE TO MALFUNCTION- SYSTEM TO THE NORTH END OF THE BUILDING HAS BEEN ALARMING-	At Risk
Central Queensland	NORTH ROCKHAMPTON STATE HIGH SCHOOL	Once trees removed - make safe & repair fence that has been flattened by trees during cyclone & excessive winds.	
Central Queensland	ROCKHAMPTON NORTH STATE HIGH SCHOOL	Cut down loose blinds/awnings around library - have come loose & dangling OH&S issue- due to excessive winds. Dispose if cannot be repaired/ secured. M Block require to be taken down because they are dangerous and loose due to extensive winds during cyclone. REPAIR BUSTED WATER SERVICE. hall has broken fence panels laying over - need to be resecured or removed *DO NOT DISPOSE OF* & remove possible ASBESTOS fibro-loose pieces are present.	
Central Queensland	TARANGANBA STATE SCHOOL	MULTIPLE TREES DOWN ALL AROUND THE SCHOOL - BRANCHES ALLOVER THE SCHOOL. TREES ON BUILDING. GUTTER DAMAGE TO MULTIPLE BUILDINGS. MOST OF SHADE SAILS DAMAGED.	At Risk
Central Queensland	THANGOOL STATE SCHOOL	CLEAN FLOODED BUILDINGS	Significant
Central Queensland	THE CAVES STATE SCHOOL	FALLEN ACM FACIA A BLOCK: WINDOWS ON STH SIDE UP STAIRS BLOWN OPEN AND CARPET WET - REQUIRES DRYING OUT. LIGHT SHADE ON FLUORESENT FALLEN OFF IN RM A1; METAL AWNING HAS BEEN RIPPED OFF AND NEEDS REFIXING; DOWNSTAIRS HAS WET CARPET IN CLASS ROOMS; BOOKS AND BOOK CASES ARE DAMAGED FROM WATER; WATER POOLING IN TUCKSHOP; DOORS DOWNSTAIRS TO TUCKSHOP AND CLASSROOM SWOLLEN AND DIFFICULT TO CLOSE; BLOCK B: WATER HAS COME UNDER WALL AND WET CARPET ON SE CORNER SIDE OF BUILDING; 2 X BOOKSHELVES SWOLLEN UP FROM WATER; TV ANTENNA ON ROOF DAMAGED AND BLOWN OVER; SHADE SAIL ON EASTERN SIDE HAS BEEN RIPPED AND TORN.	Significant
Central Queensland	THE HALL STATE SCHOOL	UPROOTED TREES ACROSS SITE, BLOCK C - DAMAGED EXTERNAL SCREEN/BLIND, COVERED AREA NEAR AMENITIES 2 SHADE CLOTH IS DAMAGED, SHADE STRUCTURE IN PLAYGROUND 1 NEAR BLOCK K IS STRUCTURALLY DAMAGED, TENNIS COURTS - TREES HAVE FALLEN ONTO FENCING. TREES HAVE FALLEN ON TOP OF EXTERNAL BOUNDARY FENCE (MURRAY ST). REPAIR FALLEN LIGHT ON TENNIS COURT	Moderate
Central Queensland	WESTWOOD STATE SCHOOL		Significant

Region	SCHOOL Assets Affected	Damage identified	Extent of Damage
Central Queensland	YEPPOON STATE HIGH SCHOOL	TREES HAVE FALLEN ONTO BUILDINGS AND COVERED WALKWAYS, AIRCONDITIONING UNITS AND VENTS OF ROOFS HAVE BEEN DISLODGED OR SUFFERED MAJOR DAMAGE, FACILITIES WILL REQUIRE ELECTRICAL CONTRACTORS TO MAKE SAFE BEFORE FURTHER ASSESSMENT	Significant
Central Queensland	YEPPOON STATE SCHOOL	TREES HAVE FALLEN ONTO BUILDINGS AND COVERED WALKWAYS, ROOFS FROM NEARBY PRIVATE RESIDENCES HAVE BEEN DISLODGED AND COME TO REST WITHIN THE SCHOOL GROUND, ROOF HAS DISLODGED AND LANDED ON THE OVAL, ROOF HAS IMPACTED ON THE DOUBLE TEACHING BLOCK AND HALF THE ROOF HAS BEEN DISLODGED AND MISSING EXPOSING INTERNAL OF THE BUILDING. ROOF FROM TREES FROM GROUND AND RESIDENCES HAS IMPALED THE LIBRARY BLOCK SUCH THAT THE INTERNAL OF THE BUILDING HAS BEEN EXPOSED TO THE ELEMENTS. INITIAL ASSESSMENT IS THAT SOME OF THE GABLES MAY HAVE ACM. FACILITIES WILL REQUIRE ELECTRICAL CONTRACTORS TO MAKE SAFE BEFORE FURTHER ASSESSMENT.  .P 20/02/15 TH MARCIA-RPR DAMAGES TO WALL SHEETING (POSSIBLYASBESTOS)	Significant
Darling Downs South West	CENTENARY HEIGHTS STATE HIGH SCHOOL	I BLOCK - FUME HOOD LEAKING INTO LIGHT IN SIDE OF BUILDING.	Significant
Darling Downs South West	DALBY STATE HIGH SCHOOL	HALL STORM WATER DRAINS BLOCKAGE	At Risk
Darling Downs South West	FOREST HILL STATE SCHOOL	ROOF LEAK IN GROVE BUILDING *DAMAGED CAUSED BY HEAVY RAIN AND CASUING WATER TO LEAK INTO CLASSROOM.	Significant
Darling Downs South West	GABBINBAR STATE SCHOOL	WATER LEAKING THRU LIGHT FITTING SCIENCE BLOCK.	Significant
Darling Downs South West	GATTON STATE SCHOOL	MAJOR ROOF LEAK UNIT 2 PREP BUILDING.	Minor
Darling Downs South West	TOOWOOMBA WEST SPECIAL SCHOOL	ROOF LEAK NRTHN END J BLOCK AND ROOF LEAK MIDDLE OF ROOF B BLOCK.	Significant
Darling Downs South West	KUMBIA RES NO 001	RECTIFY BADLY LEAKING ROOF ABOVE FRONT DOOR ENTRY.	
Metropolitan	ASPLEY EAST STATE SCHOOL	TUCKSHOP - CORROGATED IRON ROOF LEAKS ONTO THE ELECTRICAL CIRCUIT BOARD, NEED ELECTRICIAN TO MAKE SAFE. SOUTHERN END OF SCHOOL OVAL IS FLOODINGWITH SEWAGE, FROM STORM WATER DRAIN.	
Metropolitan	BELMONT SS	I BLOCK ROOM IL03. WATER COMING IN THROUGH AN ELECRTICAL PIT IN THE FLOOR, WATER IS COMING THROUGH ELECTRICAL CONDUIT. NO LEAK IN CEILING RPR/INVESTIGATE FLOOR LEAK. DRYERS FOR THE CARPET	Minor

Region	SCHOOL Assets Affected	Damage identified	Extent of Damage
Metropolitan	BRACKEN RIDGE STATE HIGH SCHOOL	RESOURCE CENTRE, COMPUTER SUPPORT AREA. RPR ROOF LEAK, TARP MAY BE REQUIRED TODAY. CARPETS REQUIRE DRYING	Minor
Metropolitan	BRISBANE STATE HIGH SCHOOL SOUTH BRISBANE	D BLOCK - TILED ROOF INSIDE AND TIN ON TOP ROOF LEAK IN SEVERAL AREAS OF BUILDING. IN CENTRAL PART OF BUILDING IS FLOODED. SITE CONTACT - DOWNPIPES FLOODING IN THE BUILDING ALONG THE CORRIDOR, 2ND FLOOR. A BLOCK GROUND FLOOR - WATER IS FLOODING THE PRINTER ROOM - WHERE PHOTOCOPIERS ARE.	
Metropolitan	EARNSHAW STATE COLLEGE	TARP LIBRARY ROOF LEAK	Minor
Metropolitan	GOODNA CCC	KINDY ROOM CEILING - WATER IS DRIPPING THROUGH KINDY CEILING. ADVISED THIS IS A SAFETY ISSUE FOR KIDS & STAFF.	
Metropolitan	GOODNA STATE SCHOOL	J BLOCK - FLOODING IN THE BUILDING. ADMIN BLOCK / K BLOCK - ROOF LEAKS.	Moderate
Metropolitan	LOWOOD SHS - T SITE	FLASHING COME AWAY FROM ROOF AND WATER LEAKING THROUGH CEILING. INSPECT & REPAIR INTERNAL LEAK AND REPLACE FLASHING AS APPROPRIATE.	
Metropolitan	MACGREGOR STATE SCHOOL MACGREGOR	HEAVY WATER FLOW COMING THROUGH ROOFS IN E BLOCK, G BLOCK, B BLOCK, D BLOCK, K BLOCK.	
Metropolitan	MOUNT GRAVATT STATE SCHOOL	REPAIR LIGHT LEAKING WATER	Minor
Metropolitan	SANDGATE DISTRICT SHS	H BLOCK - AREA IS BECOMING FLOODED ON THE OUTSIDE OF THE BUILDING. SAFETY ISSUE AS THE WATER IS GOING NEAR THE ELECTRICAL BOX.	At Risk
Metropolitan	SERVICETON SOUTH STATE SCHOOL	TUCKSHOP - GUTTER HAS FALLEN FROM ON SIDE OF THE BUILDING.	Minor
Metropolitan	SPRINGFIELD LAKES STATE SCHOOL SPRINGFIELD LAKES	1 GEN LEARNING CLASSROOM - LEAK THROUGH ROOF AND COMING DOWN THROUGH LIGHT FITTING.	
Metropolitan	SUNNYBANK HILLS SS	BLOCK 5 CLASSROOM 1. RPR ROOF LEAK IN CLASSROOM 1. MAY BE DAMAGE TO ROOF, BRANCH HAS FALLEN. TASK 1 - PLUMBER TO ATTEND TO ROOF LEAK ON 23/2 TASK 2 - DRYERS WILL BE REQUIRED ON 23/2	Minor
Metropolitan	WYNNUM STATE HIGH SCHOOL	OUTSIDE M BLOCK, M02 & OUTSIDE G BLOCK G.19. UNBLOCK 2X BLOCKED STORM WATER DRAINS. FLOODING HAS BEGUN TO OCCUR, AND IS STEADILY RISING & FLOODING STUDENT WALKWAY. REPAIR WINDOWS IN A BLOCK WHICH HAVE WATER COMING THROUGH THE SEALS AND ONTO THE CARPETS.	At Risk
Metropolitan	ACACIA RIDGE STATE SCHOOL	A, C, E & L BLOCKS AND AUDITORIUM. ROOF LEAKS WITH WATER COMING THROUGH CEILINGS. EXTENSIVE DAMAGE IN L BLOCK.	
Metropolitan	BALD HILLS STATE SCHOOL	VARIOUS LEAKS - ROOF LEAKS IN D BLK & ADMIN SERVER RM. DOWNPIPE BLOCKED OUTSIDE H BLK. BLOCKED DRAINS OUTSIDE B BLK & IN BETWEEN B BLK & A BLK. ROOF LEAK B01 YR3K & COMING THROUGH LIGHT.	
Metropolitan	BALMORAL STATE HIGH SCHOOL	BLOCK - WATER LEAKING THROUGH CEILING AND SEEPING INTO ELECTRICAL POWER BOX. PLASTERBOARD CEILING. ELECTRICITY IN ROOM HAS BEEN SWITCHED, REPAIR LEAK AND CHECK POWER POINTS & POWER BOX.	
Metropolitan	BRASSALL STATE SCHOOL	HALL TUCKSHOP - HISSING NOISE IN CEILING, ELECTRICAL BOX LOCATED IN CEILING, COULD BE AIRCONDITIONING UNIT THAT IS SPARKING AND MAY CAUSE FIRE.	

Region	SCHOOL Assets Affected	Damage identified	Extent of Damage
Metropolitan	CENTENARY STATE HIGH SCHOOL	JUNIOR SCHOOL BUILDING - LIFT WELLIS FILLING UP DUE TO HEAVY CONSTANT RAIN. IT WAS SETTING OFF THE SECURITY ALARM WHICH SGS HAS NOT ISOLATED.	Moderate
Metropolitan	CHAPEL HILL STATE SCHOOL	PREP DEMOUNTABLE ROOM 1 TEACHING BLOCKS 1,2,3 ROOMS 3, 1 & 2, 3 TOILETS SNR GIRLS LOWER COVERED AREA PIPE BROKEN TIN ROOF WITH BOX GUTTERS LEAKING INTO ABOVE ROOMS, TEACHING BLOCK 3 ROOM 3 HAS WATER COMING IN	
Metropolitan	FERNY HILLS STATE SCHOOL	NORTH EAST CORNER OF SCHOOL - CLEAR STORM WATER DRAIN OF DEBRIS AS IT HAS CAUSED FLOODING OF HOUSES IN THE PAST AND CONCERNED THAT IT WILL GET WORST OVER THE WEEKEND BEFORE SCHOOL RETURNS ON MONDAY.	Moderate
Metropolitan	GEEBUNG STATE SCHOOL	E BLOCK ROOM E10, E9 AND PREP, BLOCK B (B16)- REPAIR LEAK IN AWNING WHICH IS COMING THROUGH THE WINDOWS & WALLS. TIMBER FRAME HOPPER WINDOWS & LOUVERS. DRY CARPET DUE TO THE LEAK.	
Metropolitan	IPSWICH NORTH STATE SCHOOL	Leaking Roof in Block A Emergency funding due to leak and acm content Advise which building (stipulating height of building ? 3 level Block A) Broken tile has been sighted as possible cause of water ingress (thanks to Peter Ceiling type (Chrysotile) Flooring typ	
Metropolitan	MITCHELTON STATE HIGH SCHOOL	VARIOUS LEAKS BLOCK B RM 6 ACM CEILING, BLOCK L RM LC9 RETAINING WALL, BLOCK G TOILET WALLS, BLOCK S STAIRWELL LEAK AND BLOCK T FOYER AND ENGINEERING WORKSHOP.	
Metropolitan	ROBERTSON STATE SCHOOL	TEACHING BLOCK 1 HAS ROOF LEAK WHICH IS LEAKING INTO POWERPOINTS.  WR# 2645544 STORM - 20/2/15 TIN ROOFS LEAKING IN TEACHING BLOCK 1 & 2, ADMIN, PLEASE CHECK AND REPAIR. SITE CONTACT: STELLA KHO. PH: 3452 4110	
Metropolitan	RUNCORN STATE HIGH SCHOOL	ADMIN DEPUTY OFFICE - LEAKING TIN ROOF DUE TO HEAVY RAIN. SCHOOL WILL CONTACT SES TO ARRANGE TARPING AS THE LEAK IS VERY BAD.	
Metropolitan	SALISBURY STATE SCHOOL	D BLOCK, PREP ROOM D1. FLOODING HAS OCCURED IN THIS ROOM, WATER IS COMING DOWN THROUGH GUTTERING AND THE CARPETS ARE WET. LEAK IN HALL CEILING. WATER IS DRIPPING THROUGH THE WHOLE ROOF.	
Metropolitan	WISHART STATE SCHOOL	WATER IS LEAKING FROM UNDER THE STAIRS INTO THE ROOMS.	
North Coast	BARGARA STATE SCHOOL	RESOURCE CENTRE: GUTTER GUARD FLAPPING IN THE BREEZE, BLOCK E - LOOSE AWNING ON THE WINDOWS, HALL - GUTTER AND DOWNPIPE FALLEN OFF.	Moderate
North Coast	CALOUNDRA STATE SCHOOL	STUDENT UNDER COVER AREA - DRAIN IS BLOCKED & THE AREA IS GETTING CLOSE TO FLOODING.	At Risk
North Coast	CLONTARF BEACH STATE SCHOOL	F BLOCK AND O BLOCK HAVE ROOF LEAKS ONTO ELECTRICAL WIRING, UNDER VERANDAH AND IN CLASSROOM- ROOF LEAKING ONTO ELECTRONIC EQUIP SUCH AS POWERPOINT AND WATER DRIPPING THROUGH ONTO A JUNCTION BOX ON VERANDAH	Minor

Region	SCHOOL Assets Affected	Damage identified	Extent of Damage
North Coast	DAYBORO STATE SCHOOL	Water entering office through ceiling Water entering office through ceiling dripping onto computer & printer d e sk. Entry may be from airconditioner line.	Minor
North Coast	DECEPTION BAY NORTH STATE SCHOOL	ADMIN BLOCK MAJOR FLOODING GOING INTO ELECTRICAL ROOM, WITH ELECTRIC BOARD IN JEOPARDY OF BEING SHORT CIRCUITED.	
North Coast	KENILWORTH RES NO 001 KENILWORTH	BEDROOM CEILING - LEAK IN THE CEILING .	
North Coast	MAROOCHYDORE STATE SCHOOL	FLOODING P BLOCK, PREP BUILDING, UNIT 1. CARPETS ARE DAMP, BLOWERS ARE REQUIRED TO DRY CARPETS.	At Risk
North Coast	MORETON DOWNS STATE SCHOOL DECEPTION BAY	HALL FOYER AREA. ROOFTILE HAS FALLEN THROUGH AND WATER IS DRIPPING ONTO A POWERPOINT, & NEAR A POWERBOX. ISOLATE POWER AND MAKE AREA SAFE. TASK 2, RPR ROOF LEAK.	
North Coast	UNDURBA STATE SCHOOL	new guttering fallen from excess water, Water coming through ceiling tiles. 1 foot from power point. Water damage to ceiling tiles in room 3ab. Mod 1 room 2 water coming through ceiling tiles near power point and leaking down walls.	Moderate
North Coast	BEERBURRUM STATE SCHOOL	C BLOCK LEAKING TIN ROOF, SLOW DRIP GOING INTO FLUORO LIGHT LEAKING ONTO FLOOR.	
North Coast	BRAY PARK STATE SCHOOL	D BLOCK AND H BLOCK - FLOODING IN WITHDRAWAL ROOM AND X 3 STOREROOMS, WATER LEAKS COMING FROM FLUORO LIGHT FIXTURES AND INTO POWERPOINTS.	
North Coast	BUNDABERG STATE HIGH SCHOOL	TROPICAL CYCLONE MARCIA 210215 CYCLONIC WINDS UPROOTED ONE MEDIUM SIZED TREE ON OVAL - EASTERN BOUND BESIDE PUMP SHED - TREE TO BE REMOVED EARLY NEXT WEEK AS ADVISED BY GLENNGRAMBOWER - FULL TREE SERVICE CONTRACTED TO REMOVE TREE	Minor
North Coast	BUNDABERG STATE HIGH SCHOOL	TROPICAL CYCLONE MARCIA 210215 CYCLONIC WINDS UPROOTED ONE MEDIUM SIZED TREE ON OVAL - EASTERN BOUND BESIDE PUMP SHED - TREE TO BE REMOVED EARLY NEXT WEEK AS ADVISED BY GLENNGRAMBOWER - FULL TREE SERVICE CONTRACTED TO REMOVE TREE	Minor
North Coast	CHANCELLOR STATE COLLEGE	COVERED TOILET AREA- GUTTERES BROKEN DUE TO HEAVY DOWN POUR, SIDE PANEL SHEETING OF THE STRUCTURE HAS BEEN RIPPED OFF AND NOW WATER IS GOING INSIDE.	
North Coast	CURRIMUNDI STATE SCHOOL	BLOCK B EASTERN END DRAINS- DRAINS ARE BLOCKED AND NOW IS FLOODING THE WALKWAYS AND IS ABOUT TO REACH THE CLASSROOMS. UNBLOCK DRAINS.	
North Coast	DAKABIN STATE HIGH SCHOOL	F BLOCK ELECTRICAL CABINET - WATER LEAKING FROM ROOF AND GUSHING THROUGH ELECTRICAL CABINET.	
North Coast	DAKABIN STATE SCHOOL	E BLOCK - SECURITY BOX WHICH FEEDS INTO CLASSROOM FILLED WITH WATER. SGS HAS ADVISED FUSE BLOWN. SECURITY ISSUE AS CANNOT ALARM BUILDING.	Significant

Region	SCHOOL Assets Affected	Damage identified	Extent of Damage
North Coast	GYMPIE SOUTH STATE SCHOOL	5-6 METRE SECTION OF SHADE SAIL RIPPED BY CYCLONIC WINDS.LOCATED BEHIND A BLOCK. CAMERON HETHERINGTON FROM BAS GYMPIEDEPOT OBSERVED AND REPORTED DAMAGE.	Minor
North Coast	GYMPIE WEST STATE SCHOOL	CYCLONIC WINDS HAVE CAUSED A TREE LIMB (APPROX 6 INCHESROUND) TO FALL ONTO FRONT FENCE OF SCHOOL, DINTING THE METALRAILING OF THE FENCE. TREE LIMB COME TO REST ACCROSS FRONTENTRY FOOT PATH OF SCHOOL. CAMERON HETHERINGTON- FOREMAN OFBAS GYMPIE - ATTENDED AND OBSERVED DAMAGE AND HAS REPORTED	Minor
North Coast	MCILWRAITH STATE SCHOOL	2X SHADE SAILS DAMAGED DUE TO CYCLONIC WINDSASSOCIATED WITH TROPICAL LOW MARCIA. TWO 6X9M (APPROX)SAILSTORN OFF SUPPORTING WIRE. 1X BESIDE TENNNIS COURT AND 1XBESIDE CRICKET NET.	Minor
North Coast	MOORE PARK STATE SCHOOL	SIGNIFICANT DAMAGE TO THE WHIRLY BIRD ON ROOF OF GROUNDSMAN SHED NO OTHER DAMAGE TO GROUNDSMAN SHED	
North Coast	NARANGBA STATE SCHOOL	BUILDING 018 - CLASSROOM. LEAKING ROOF WITH WATER COMING THROUGH CEILING INTO CLASSROOM.	
North Coast	TIN CAN BAY STATE SCHOOL	TROPICAL CYCLONE MARCIA 200215 CYCLONIC WINDS HAVE TORN THE SHADE SAIL OUTSIDE BUILDING 8 SAIL IS TO BE REPAIRED REPORTED BY BAS SNR SUPERVISOR WAYNE KASSULKE 0417 629 597	Minor
North Coast	TINANA STATE SCHOOL	TROPICAL CYCLONE MARCIA 210215 CYCOLNIC WINDS DAMAGED SHADESAIL OVER LOWER PLAY GROUND EQUIPMENT THAT HAS TORN ALONGTHE LONG SIDE SEAMS AND IS FLAPPING IN THE BREEZE -STANFAST HAVE BEEN CONTRACTED TO COMPELTE THESE REPAIRS	
North Coast	TULLAWONG STATE SCHOOL	BLOCK B- DRAINS IS BLOCKED AND NOW IS FLODODING THE BUILDING. TRY TO UNBLOCK DRAIN IF NOT THEN SUPPLY SANDBAGS TO CURB FLOODING.	
North Coast	WALLAVILLE STATE SCHOOL	TROPICAL CYCLONE MARCIA 210215 CYCLONIC WINDS TWO DAMAGEDSHADE SAILS THAT HAVE BEEN TORN OFF THE SUPPORTING WIRE -BOTH SHADE SAILS ARE IN THE OVAL AREA.PLANET SHADE HAS BEENCONTRACTED TO COMPELTE THESE WORKS- GLENN GRAMBOWER ADVISEDWORKS NOT URGENT.	
North Coast	WALLAVILLE STATE SCHOOL	TROPICAL CYCLONE MARCIA 210215 CYCLONIC WINDS TWO DAMAGEDSHADE SAILS THAT HAVE BEEN TORN OFF THE SUPPORTING WIRE -BOTH SHADE SAILS ARE IN THE OVAL AREA.PLANET SHADE HAS BEENCONTRACTED TO COMPELTE THESE WORKS- GLENN GRAMBOWER ADVISEDWORKS NOT URGENT.	
North Coast	WOODY POINT SPECIAL SCHOOL	R BLOCK 1 ROOM 037. MAKESAFE ELECTRICAL, WATER IS COMING THROUGH LIGHT FITTINGS,REPAIR ROOF LEAK. CEILING HAS BEGUN TO BOW.	
South East	BEENLEIGH SPECIAL SCHOOL	ADMIN BLOCK, HOC ROOM. WATER IS DRIPPING THROUGH THE LIGHT FITTING. MAKE SAFE ELECTRICAL. RPR ROOF LEAK. 2ND LOCATION: STAFF ROOM.	
South East	COOMERA SPRINGS STATE SCHOOL	LEAK THRU WINDOW SILL WR#2644937 ADMIN BLDG LEAK COMING THROUGH ABOVE WINDOW SILL .	Minor
South East	GREENBANK STATE SCHOOL GREENBANK	H BLOCK EXTERIOR WESTELEVATION.TEST & MS ASSUMED ASBESTOS.TV AERIAL HAS COMELOOSE DUE TO HEAVY RAIN.THE FASCIA THAT IT WAS MOUNTED ONTOIS DAMAGED.FASCIA PANEL IS ASSUMED ASBESTOS.	
South East	OXENFORD STATE SCHOOL OXENFORD	LEAKS IN THE TUCKSHOP AND BLOCK 2. WOULD LIKE TO HAVE THIS DONEWHILE ITS RAINING TO IDENTIFY WHERE LEAKS ARE COMING FROM.	
South East	BENOWA STATE HIGH SCHOOL	BUILDING S02 - CARPET SATURATED DUE TO ROOF LEAK.DRY AND DEODORISE.	

Region	SCHOOL Assets Affected	Damage identified	Extent of Damage
South East	BURROWES STATE SCHOOL	HALL, MODULAR 3, 6, 7, KBLOCK. WATER IS LEAKING THROUGH LIGHT FITTINGS IN THESE BLOCK.	
South East	MABEL PARK STATE HIGH SCHOOL	LEAKS IN ROOFS IN N BLOCK & F BLOCK & TRADE TRAINING CENTRE.	
South East	MUDGEERABA SPECIAL SCHOOL	BUILDING 10 WATER DRIPPING DOWN WINDOW SILL - BUILDING 18 WATER DRIPPING FROM WHITEBOARD. AIRCON UNIT AFFECTED 4 VERANDAH'S HAVE LEAKS.	
South East	SLACKS CREEK STATE SCHOOL	WATER LEAKING THROUGH ROOF, WINDOWS & LOUVERS. NO ELECTRICAL POINTS HAVE BEEN TURNED ON. THE LEAKS HAVE ALSO WET THE CARPET. ASSUMED ASBESTOS IN WINDOWS.	
South East	WATERFORD STATE SCHOOL	HALL / P BLOCK - ROOFS ARE LEAKING THROUGH WINDOWS & DOWN THE WALL.	

#### DISASTER RECOVERY

- BAS are undertaking assessments as conditions permit. Next update from BAS due by 14:00 each day.
- DET staff met with BAS on Saturday 21 February to discuss program and identify schools for opening Monday 23 February.
- Across the state, BAS officers are on stand-by to support disaster response and recovery operations for all state schools in the event of an emergency situation. With the current situation with Cyclone Marcia, BAS Central Queensland regional officers were in contact with local DET infrastructure officers and those schools identified to be in the potential impact area in the 24-48 hours leading up until impact.
- These schools were advised that BAS personnel would attend school sites as soon as it was safe to do so to undertake assessments and arrange for repairs as required.
- As is the usual procedure in emergency situations, BAS' dedicated maintenance response call centre is fully operational to support schools in reporting identified damage. To ensure the continuation of services for the maintenance response centres in the potentially affected areas, phone systems are programmed to redirect phone calls to regions not affected by the event, if required.
- Reporting of affected school assets will be provided to the DET Emergency Management Team regularly throughout the event and as required.
- BAS officers continue to attend DDMG briefings and disaster management plans will be actioned as required.

#### DET STAFF RESOURCES

- A number of DET staff including Infrastructure, Human Resources, IT and Communications staff have been working throughout Friday, Saturday and Sunday to support schools and Corporate office during the response and recovery phase.
- Numerous School Principals and Staff have also been busy inspecting and reporting on school damage.
- Three Infrastructure Advisors from the North Coast, South East and Metropolitan regions will be travelling to Rockhampton this afternoon to assist with recovery activities, 3 in total.
- Central Office will deploy 2 satellite phones and one of the School Emergency Response Trailers.
- Far North Queensland will deploy the other School Emergency Response Trailer currently located in Cairns.
- Each trailer will be deployed with two staff; these staff will be relocated until midweek to support the regional crews.

Central Office Corporate	7	Corporate Office Staff
Central Office Infrastructure	7	Executive & Emergency Management staff
Central Queensland Region	8	Regional Director, Assistant Regional Directors and Regional Office and Infrastructure Support staff
North Coast Region	8	Regional Director, Assistant Regional Directors and Regional Office and Infrastructure Support staff
Metropolitan Region	12	Regional Director, Assistant Regional Directors and Regional Office and Infrastructure Support staff
Darling Downs South West Region	5	Regional Director, Assistant Regional Directors and Regional Office and Infrastructure Support staff

South East Region	10	Regional Director, Assistant Regional Directors and Regional Office and Infrastructure Support staff
-------------------	----	--

### Evacuation Centres

The following schools were used as Evacuation Centres overnight.

- Mt Murchinson State School
- Jambin State School
- Murgon State School
- Yeppoon State High School Cyclone Shelter
- Emu Park State School

The following Evacuation Centres are now closed

- Emu Park State School

As at 14:30 School Closures Information

Centre Name	Event	Geographic region	Current Status	Initially Closed	Reason for Closure (I)	Assessed	Closed Time and Date	Federal Electorate	State Electorate	Local Government Area
Abercorn State School	Tropical Cyclone Marcia	Central Queensland	Open	Closed	Pre-emptive Closure/Evacuation	No Damage	20/02/2015 7:14	Flynn	Callide	North Burnett
Allenstown State School	Tropical Cyclone Marcia	Central Queensland	Open	Closed	Pre-emptive Closure/Evacuation	No Damage	19/02/2015 16:49	Capricornia	Rockhampton	Rockhampton
Ambrose State School	Tropical Cyclone Marcia	Central Queensland	Open	Closed	Pre-emptive Closure/Evacuation	No Damage	19/02/2015 16:54	Flynn	Gladstone	Gladstone
Bajool State School	Tropical Cyclone Marcia	Central Queensland	Open	Closed	Pre-emptive Closure/Evacuation	External and Internal Damage	19/02/2015 16:55	Flynn	Mirani	Rockhampton
Baralaba State School	Tropical Cyclone Marcia	Central Queensland	Open	Closed	Pre-emptive Closure/Evacuation	No Damage	19/02/2015 16:56	Flynn	Callide	Banana
Benaraby State School	Tropical Cyclone Marcia	Central Queensland	Open	Closed	Pre-emptive Closure/Evacuation	No Damage	20/02/2015 5:52	Flynn	Gladstone	Gladstone
Berserker Street State School	Tropical Cyclone Marcia	Central Queensland	Open	Closed	Pre-emptive Closure/Evacuation	External and Internal Damage	19/02/2015 16:59	Capricornia	Rockhampton	Rockhampton
Biloela State High School	Tropical Cyclone Marcia	Central Queensland	Open	Closed	Pre-emptive Closure/Evacuation	No Damage	20/02/2015 5:51	Flynn	Callide	Banana
Biloela State School	Tropical Cyclone Marcia	Central Queensland	Open	Closed	Pre-emptive Closure/Evacuation	No Damage	20/02/2015 5:51	Flynn	Callide	Banana
Bororen State School	Tropical Cyclone Marcia	Central Queensland	Open	Closed	Pre-emptive Closure/Evacuation	No Damage	20/02/2015 5:53	Flynn	Burnett	Gladstone
Bouldercombe State School	Tropical Cyclone Marcia	Central Queensland	Open	Closed	Pre-emptive Closure/Evacuation	External and Internal Damage	19/02/2015 17:04	Flynn	Mirani	Rockhampton
Boyne Island Environmental Education	Tropical Cyclone Marcia	Central Queensland	Open	Closed	Pre-emptive Closure/Evacuation	No Damage	20/02/2015 5:54	Flynn	Gladstone	Gladstone
Boyne Island State School	Tropical Cyclone Marcia	Central Queensland	Open	Closed	Pre-emptive Closure/Evacuation	No Damage	20/02/2015 5:55	Flynn	Gladstone	Gladstone
Builyan State School	Tropical Cyclone Marcia	Central Queensland	Closed	Closed	Pre-emptive Closure/Evacuation	No Damage	20/02/2015 5:56	Flynn	Gladstone	Gladstone
Byfield State School	Tropical Cyclone Marcia	Central Queensland	Open	Closed	Pre-emptive Closure/Evacuation	External Damage	19/02/2015 17:09	Capricornia	Keppel	Livingstone
Calliope State School	Tropical Cyclone Marcia	Central Queensland	Open	Closed	Pre-emptive Closure/Evacuation	No Damage	20/02/2015 5:58	Flynn	Gladstone	Gladstone
Carmila State School	Tropical Cyclone Marcia	Central Queensland	Open	Closed	Pre-emptive Closure/Evacuation	External Damage	19/02/2015 17:16	Capricornia	Mirani	Isaac
Cawarral State School	Tropical Cyclone Marcia	Central Queensland	Open	Closed	Pre-emptive Closure/Evacuation	External Damage	19/02/2015 17:11	Capricornia	Keppel	Livingstone
Chanel College (Gladstone)	Tropical Cyclone Marcia	Central Queensland	See website	Closed	Pre-emptive Closure/Evacuation		20/02/2015 6:59	Flynn	Gladstone	Gladstone
Clarke Creek State School	Tropical Cyclone Marcia	Central Queensland	Open	Closed	Pre-emptive Closure/Evacuation	No Damage	19/02/2015 17:12	Capricornia	Mirani	Isaac
Clinton State School	Tropical Cyclone Marcia	Central Queensland	Open	Closed	Pre-emptive Closure/Evacuation	External Damage	20/02/2015 5:58	Flynn	Gladstone	Gladstone
Coowonga State School	Tropical Cyclone Marcia	Central Queensland	Closed	Closed	Pre-emptive Closure/Evacuation	No Damage	19/02/2015 17:13	Capricornia	Keppel	Livingstone
Crescent Lagoon State School	Tropical Cyclone Marcia	Central Queensland	Open	Closed	Pre-emptive Closure/Evacuation	External Damage	19/02/2015 17:14	Capricornia	Rockhampton	Rockhampton
Depot Hill State School	Tropical Cyclone Marcia	Central Queensland	Open	Closed	Pre-emptive Closure/Evacuation	No Damage	19/02/2015 17:14	Capricornia	Rockhampton	Rockhampton
Duaringa State School	Tropical Cyclone Marcia	Central Queensland	Open	Closed	Pre-emptive Closure/Evacuation	No Damage	19/02/2015 17:17	Flynn	Gregory	Central Highlands
Emmaus College (Main Street Campus)	Tropical Cyclone Marcia	Central Queensland	See website	Closed	Pre-emptive Closure/Evacuation		19/02/2015 18:46	Capricornia	Rockhampton	Rockhampton
Emmaus College (Yaamba Road Campus)	Tropical Cyclone Marcia	Central Queensland	See website	Closed	Pre-emptive Closure/Evacuation		19/02/2015 18:49	Capricornia	Rockhampton	Rockhampton
Emu Park State School	Tropical Cyclone Marcia	Central Queensland	Open	Closed	Pre-emptive Closure/Evacuation	External and Internal Damage	19/02/2015 17:18	Capricornia	Keppel	Livingstone
EQIP Technical College - Gladstone Reg	Tropical Cyclone Marcia	Central Queensland	Open	Closed	Pre-emptive Closure/Evacuation	No Damage	20/02/2015 6:30	Flynn	Gladstone	Gladstone
Farnborough State School	Tropical Cyclone Marcia	Central Queensland	Open	Closed	Pre-emptive Closure/Evacuation	No Damage	19/02/2015 17:19	Capricornia	Keppel	Livingstone
Frenchville State School	Tropical Cyclone Marcia	Central Queensland	Open	Closed	Pre-emptive Closure/Evacuation	External Damage	19/02/2015 17:23	Capricornia	Keppel	Rockhampton
Gladstone Central State School	Tropical Cyclone Marcia	Central Queensland	Open	Closed	Pre-emptive Closure/Evacuation	No Damage	20/02/2015 5:57	Flynn	Gladstone	Gladstone
Gladstone Schools Engineering Skills C	Tropical Cyclone Marcia	Central Queensland	Open	Closed	Pre-emptive Closure/Evacuation	No Damage	20/02/2015 5:59	Flynn	Gladstone	Gladstone
Gladstone South State School	Tropical Cyclone Marcia	Central Queensland	Open	Closed	Pre-emptive Closure/Evacuation	No Damage	20/02/2015 6:00	Flynn	Gladstone	Gladstone
Gladstone State High School	Tropical Cyclone Marcia	Central Queensland	Open	Closed	Pre-emptive Closure/Evacuation	No Damage	20/02/2015 6:00	Flynn	Gladstone	Gladstone
Gladstone West State School	Tropical Cyclone Marcia	Central Queensland	Open	Closed	Pre-emptive Closure/Evacuation	No Damage	20/02/2015 6:01	Flynn	Gladstone	Gladstone
Glenmore State High School	Tropical Cyclone Marcia	Central Queensland	Open	Closed	Pre-emptive Closure/Evacuation	No Damage	19/02/2015 17:26	Capricornia	Rockhampton	Rockhampton

As at 14:30 School Closures Information

Glenmore State School	Tropical Cyclone Marcia	Central Queensland	Open	Closed	Pre-emptive Closure/Evacuation	External and Internal Damage	19/02/2015 17:27	Capricornia	Rockhampton	Rockhampton
Gogango State School	Tropical Cyclone Marcia	Central Queensland	Closed	Closed	Pre-emptive Closure/Evacuation	No Damage	19/02/2015 17:25	Flynn	Mirani	Rockhampton
Goovigen State School	Tropical Cyclone Marcia	Central Queensland	Closed	Closed	Pre-emptive Closure/Evacuation	No Damage	19/02/2015 17:30	Flynn	Callide	Banana
Gracemere State School	Tropical Cyclone Marcia	Central Queensland	Open	Closed	Pre-emptive Closure/Evacuation	No Damage	19/02/2015 17:24	Flynn	Rockhampton	Rockhampton
Jambin State School	Tropical Cyclone Marcia	Central Queensland	Closed	Closed	Pre-emptive Closure/Evacuation	No Damage	19/02/2015 17:28	Flynn	Callide	Banana
Keppel Education Pathways	Tropical Cyclone Marcia	Central Queensland	Open	Closed	Pre-emptive Closure/Evacuation	No Damage	20/02/2015 6:04	Capricornia	Keppel	Livingstone
Keppel Sands State School	Tropical Cyclone Marcia	Central Queensland	Open	Closed	Pre-emptive Closure/Evacuation	No Damage	19/02/2015 17:25	Capricornia	Keppel	Livingstone
Kin Kora State School	Tropical Cyclone Marcia	Central Queensland	Open	Closed	Pre-emptive Closure/Evacuation	No Damage	20/02/2015 6:03	Flynn	Gladstone	Gladstone
Koumala State School	Tropical Cyclone Marcia	Central Queensland	Open	Closed	Pre-emptive Closure/Evacuation	No Damage	19/02/2015 17:31	Capricornia	Mirani	Mackay
Lakes Creek State School	Tropical Cyclone Marcia	Central Queensland	Open	Closed	Pre-emptive Closure/Evacuation	External Damage	19/02/2015 17:32	Capricornia	Keppel	Rockhampton
Marlborough State School	Tropical Cyclone Marcia	Central Queensland	Open	Closed	Pre-emptive Closure/Evacuation	No Damage	19/02/2015 17:34	Capricornia	Mirani	Livingstone
Marmor State School	Tropical Cyclone Marcia	Central Queensland	Open	Closed	Pre-emptive Closure/Evacuation	No Damage	19/02/2015 17:38	Flynn	Mirani	Rockhampton
Milman State School	Tropical Cyclone Marcia	Central Queensland	Open	Closed	Pre-emptive Closure/Evacuation	External Damage	19/02/2015 17:32	Capricornia	Mirani	Livingstone
Miriam Vale State School	Tropical Cyclone Marcia	Central Queensland	Open	Closed	Pre-emptive Closure/Evacuation	No Damage	20/02/2015 6:32	Flynn	Burnett	Gladstone
Monto State High School	Tropical Cyclone Marcia	Central Queensland	Open	Closed	Pre-emptive Closure/Evacuation	External and Internal Damage	20/02/2015 6:06	Flynn	Callide	North Burnett
Monto State School	Tropical Cyclone Marcia	Central Queensland	Open	Closed	Pre-emptive Closure/Evacuation	No Damage	20/02/2015 6:05	Flynn	Callide	North Burnett
Mount Archer State School	Tropical Cyclone Marcia	Central Queensland	Open	Closed	Pre-emptive Closure/Evacuation	External and Internal Damage	19/02/2015 17:41	Capricornia	Keppel	Rockhampton
Mount Larcom State School	Tropical Cyclone Marcia	Central Queensland	Open	Closed	Pre-emptive Closure/Evacuation	No Damage	20/02/2015 6:07	Flynn	Gladstone	Gladstone
Mount Morgan Central State School	Tropical Cyclone Marcia	Central Queensland	Open	Closed	Pre-emptive Closure/Evacuation	No Damage	19/02/2015 17:41	Flynn	Mirani	Rockhampton
Mount Morgan State High School	Tropical Cyclone Marcia	Central Queensland	Open	Closed	Pre-emptive Closure/Evacuation	No Damage	19/02/2015 17:42	Flynn	Mirani	Rockhampton
Mount Murchison State School	Tropical Cyclone Marcia	Central Queensland	Closed	Closed	Pre-emptive Closure/Evacuation	No Damage	20/02/2015 6:07	Flynn	Callide	Banana
Mulgildie State School	Tropical Cyclone Marcia	Central Queensland	Open	Closed	Pre-emptive Closure/Evacuation	No Damage	20/02/2015 6:39	Flynn	Callide	North Burnett
Nagoorin State School	Tropical Cyclone Marcia	Central Queensland	Closed	Closed	Pre-emptive Closure/Evacuation	No Damage	20/02/2015 6:08	Flynn	Gladstone	Gladstone
North Keppel Island Environmental Ed	Tropical Cyclone Marcia	Central Queensland	Open	Closed	Pre-emptive Closure/Evacuation	No Damage	19/02/2015 17:40	Capricornia	Keppel	Livingstone
North Rockhampton State High School	Tropical Cyclone Marcia	Central Queensland	Open	Closed	Pre-emptive Closure/Evacuation	External Damage	19/02/2015 17:43	Capricornia	Rockhampton	Rockhampton
Park Avenue State School	Tropical Cyclone Marcia	Central Queensland	Open	Closed	Pre-emptive Closure/Evacuation	No Damage	19/02/2015 17:44	Capricornia	Rockhampton	Rockhampton
Parkhurst State School	Tropical Cyclone Marcia	Central Queensland	Open	Closed	Pre-emptive Closure/Evacuation	No Damage	19/02/2015 17:44	Capricornia	Keppel	Rockhampton
Port Curtis Road State School	Tropical Cyclone Marcia	Central Queensland	Open	Closed	Pre-emptive Closure/Evacuation	No Damage	19/02/2015 17:45	Capricornia	Rockhampton	Rockhampton
Prospect Creek State School	Tropical Cyclone Marcia	Central Queensland	Closed	Closed	Pre-emptive Closure/Evacuation	No Damage	20/02/2015 6:15	Flynn	Callide	Banana
Ridgeland State School	Tropical Cyclone Marcia	Central Queensland	Closed	Closed	Pre-emptive Closure/Evacuation	No Damage	19/02/2015 17:47	Flynn	Mirani	Rockhampton
Rockhampton North Special School	Tropical Cyclone Marcia	Central Queensland	Closed	Closed	Pre-emptive Closure/Evacuation	No Damage	19/02/2015 17:47	Capricornia	Rockhampton	Rockhampton
Rockhampton Special School	Tropical Cyclone Marcia	Central Queensland	Closed	Closed	Pre-emptive Closure/Evacuation	No Damage	19/02/2015 17:48	Capricornia	Rockhampton	Rockhampton
Rockhampton State High School	Tropical Cyclone Marcia	Central Queensland	Open	Closed	Pre-emptive Closure/Evacuation	No Damage	19/02/2015 17:49	Capricornia	Rockhampton	Rockhampton
Rosella Park School	Tropical Cyclone Marcia	Central Queensland	Open	Closed	Pre-emptive Closure/Evacuation	No Damage	20/02/2015 6:09	Flynn	Gladstone	Gladstone
Sacred Heart Catholic Primary School (I	Tropical Cyclone Marcia	Central Queensland	See website	Closed	Pre-emptive Closure/Evacuation		19/02/2015 18:34	Capricornia	Keppel	Livingstone
School to Jobs Alliance CQ	Tropical Cyclone Marcia	Central Queensland	Open	Closed	Pre-emptive Closure/Evacuation	No Damage	19/02/2015 18:04	Capricornia	Rockhampton	Rockhampton
St Anthony's Catholic Primary School (I	Tropical Cyclone Marcia	Central Queensland	See website	Closed	Pre-emptive Closure/Evacuation		19/02/2015 18:34	Capricornia	Keppel	Rockhampton
St Benedict's Catholic Primary School	Tropical Cyclone Marcia	Central Queensland	See website	Closed	Pre-emptive Closure/Evacuation		19/02/2015 18:31	Capricornia	Keppel	Livingstone
St Francis Catholic Primary School	Tropical Cyclone Marcia	Central Queensland	See website	Closed	Inaccessability/Road Closures		20/02/2015 6:50	Flynn	Gladstone	Gladstone
St John the Baptist Catholic Primary Sc	Tropical Cyclone Marcia	Central Queensland	See website	Closed	Pre-emptive Closure/Evacuation		20/02/2015 6:56	Flynn	Gladstone	Gladstone
St Joseph's Catholic Primary School (Bi	Tropical Cyclone Marcia	Central Queensland	See website	Closed	Pre-emptive Closure/Evacuation		20/02/2015 7:00	Flynn	Callide	Banana
St Joseph's Catholic Primary School (Pa	Tropical Cyclone Marcia	Central Queensland	See website	Closed	Pre-emptive Closure/Evacuation		19/02/2015 18:37	Capricornia	Rockhampton	Rockhampton
St Joseph's Catholic Primary School (W	Tropical Cyclone Marcia	Central Queensland	See website	Closed	Pre-emptive Closure/Evacuation		19/02/2015 18:38	Capricornia	Rockhampton	Rockhampton

As at 14:30 School Closures Information

St Lawrence State School	Tropical Cyclone Marcia	Central Queensland	Open	Closed	Pre-emptive Closure/Evacuation	No Damage	19/02/2015 18:01	Capricornia	Mirani	Isaac
St Mary's Catholic Primary School (Rockhampton)	Tropical Cyclone Marcia	Central Queensland	See website	Closed	Pre-emptive Closure/Evacuation		19/02/2015 18:36	Capricornia	Rockhampton	Rockhampton
St Paul's Catholic Primary School (Gladstone)	Tropical Cyclone Marcia	Central Queensland	See website	Closed	Pre-emptive Closure/Evacuation		19/02/2015 18:39	Flynn	Rockhampton	Rockhampton
St Peter's Catholic Primary School (Rockhampton)	Tropical Cyclone Marcia	Central Queensland	See website	Closed	Pre-emptive Closure/Evacuation		19/02/2015 18:40	Capricornia	Rockhampton	Rockhampton
St Therese's Catholic Primary School (North Burnett)	Tropical Cyclone Marcia	Central Queensland	See website	Closed	Pre-emptive Closure/Evacuation		20/02/2015 7:02	Flynn	Callide	North Burnett
Stanwell State School	Tropical Cyclone Marcia	Central Queensland	Open	Closed	Pre-emptive Closure/Evacuation	No Damage	19/02/2015 17:50	Flynn	Mirani	Rockhampton
Star of the Sea Catholic Primary School (Gladstone)	Tropical Cyclone Marcia	Central Queensland	See website	Closed	Inaccessability/Road Closures		20/02/2015 6:55	Flynn	Gladstone	Gladstone
Tannum Sands SHS Business and Inform	Tropical Cyclone Marcia	Central Queensland	Open	Closed	Pre-emptive Closure/Evacuation	No Damage	20/02/2015 6:13	Flynn	Gladstone	Gladstone
Tannum Sands State High School	Tropical Cyclone Marcia	Central Queensland	Open	Closed	Pre-emptive Closure/Evacuation	No Damage	20/02/2015 6:14	Flynn	Gladstone	Gladstone
Tannum Sands State School	Tropical Cyclone Marcia	Central Queensland	Open	Closed	Pre-emptive Closure/Evacuation	No Damage	20/02/2015 6:15	Flynn	Gladstone	Gladstone
Taranganba State School	Tropical Cyclone Marcia	Central Queensland	Closed	Closed	Pre-emptive Closure/Evacuation	External Damage	19/02/2015 17:51	Capricornia	Keppel	Livingstone
Thangool State School	Tropical Cyclone Marcia	Central Queensland	Closed	Closed	Pre-emptive Closure/Evacuation	Internal Damage	20/02/2015 6:16	Flynn	Callide	Banana
The Cathedral College	Tropical Cyclone Marcia	Central Queensland	See website	Closed	Pre-emptive Closure/Evacuation		19/02/2015 18:07	Capricornia	Rockhampton	Rockhampton
The Caves State School	Tropical Cyclone Marcia	Central Queensland	Open	Closed	Pre-emptive Closure/Evacuation	External and Internal Damage	19/02/2015 17:52	Capricornia	Keppel	Livingstone
The Hall State School	Tropical Cyclone Marcia	Central Queensland	Open	Closed	Pre-emptive Closure/Evacuation	External damage	19/02/2015 17:53	Capricornia	Rockhampton	Rockhampton
Toolooa SHS - Flexible Learning Centre	Tropical Cyclone Marcia	Central Queensland	Open	Closed	Pre-emptive Closure/Evacuation	No Damage	20/02/2015 6:17	Flynn	Gladstone	Gladstone
Toolooa State High School	Tropical Cyclone Marcia	Central Queensland	Open	Closed	Pre-emptive Closure/Evacuation	No Damage	20/02/2015 6:18	Flynn	Gladstone	Gladstone
Ubobo State School	Tropical Cyclone Marcia	Central Queensland	Closed	Closed	Pre-emptive Closure/Evacuation	No Damage	20/02/2015 6:19	Flynn	Gladstone	Gladstone
Waraburra State School	Tropical Cyclone Marcia	Central Queensland	Closed	Closed	Pre-emptive Closure/Evacuation	No Damage	19/02/2015 17:55	Flynn	Rockhampton	Rockhampton
Westwood State School	Tropical Cyclone Marcia	Central Queensland	Open	Closed	Pre-emptive Closure/Evacuation	External Damage	19/02/2015 17:56	Flynn	Mirani	Rockhampton
Woorabinda State School	Tropical Cyclone Marcia	Central Queensland	Open	Closed	Pre-emptive Closure/Evacuation	No Damage	19/02/2015 17:57	Flynn	Gregory	Woorabinda
Wowan State School	Tropical Cyclone Marcia	Central Queensland	Closed	Closed	Pre-emptive Closure/Evacuation	No Damage	19/02/2015 17:58	Flynn	Callide	Banana
Yarwun State School	Tropical Cyclone Marcia	Central Queensland	Closed	Closed	Pre-emptive Closure/Evacuation	No Damage	20/02/2015 6:32	Flynn	Gladstone	Gladstone
Yeppoon State High School	Tropical Cyclone Marcia	Central Queensland	Open	Closed	Pre-emptive Closure/Evacuation	External Damage	19/02/2015 17:59	Capricornia	Keppel	Livingstone
Yeppoon State School	Tropical Cyclone Marcia	Central Queensland	Open	Closed	Pre-emptive Closure/Evacuation	External Damage	19/02/2015 18:00	Capricornia	Keppel	Livingstone
Agnes Water State School	Tropical Cyclone Marcia	North Coast	Open	Closed	Pre-emptive Closure/Evacuation	No Damage	20/02/2015 5:46	Flynn	Burnett	Gladstone
Avondale State School	Tropical Cyclone Marcia	North Coast	Open	Closed	Water Inundation/Flooding	No Damage	20/02/2015 6:41	Flynn	Burnett	Bundaberg
Beachmere State School	Tropical Cyclone Marcia	North Coast	Open	Closed	Water Inundation/Flooding	Flooding	20/02/2015 6:52	Longman	Pumicestone	Moreton Bay
Brooweena State School	Tropical Cyclone Marcia	North Coast	Open	Closed	Water Inundation/Flooding	No Damage	20/02/2015 5:46	Wide Bay	Maryborough	Fraser Coast
Bulkyard State School	Tropical Cyclone Marcia	North Coast	Open	Closed	Water Inundation/Flooding	No Damage	20/02/2015 6:08	Flynn	Callide	Bundaberg
Burnett Heads State School	Tropical Cyclone Marcia	North Coast	Open	Closed	Inaccessability/Road Closures	No Damage	20/02/2015 7:20	Hinkler	Burnett	Bundaberg
Eudlo State School	Tropical Cyclone Marcia	North Coast	Open	Closed	Inaccessability/Road Closures	No Damage	20/02/2015 10:08	Fisher	Glass House	Sunshine Coast
Givelda State School	Tropical Cyclone Marcia	North Coast	Closed	Closed	Inaccessability/Road Closures	No Damage	20/02/2015 7:48	Hinkler	Burnett	Bundaberg
Gooburrum State School	Tropical Cyclone Marcia	North Coast	Open	Closed	Inaccessability/Road Closures	No Damage	20/02/2015 7:16	Flynn	Burnett	Bundaberg
Granville State School	Tropical Cyclone Marcia	North Coast	Closed	Closed	Inaccessability/Road Closures	No Damage	22/02/2015 12:43	Wide Bay	Maryborough	Fraser Coast
Holy Spirit School (Bray Park)	Tropical Cyclone Marcia	North Coast	See website	Closed	Inaccessability/Road Closures		20/02/2015 10:52	Dickson	Pine Rivers	Moreton Bay
Lowmead State School	Tropical Cyclone Marcia	North Coast	Open	Closed	Pre-emptive Closure/Evacuation	No Damage	20/02/2015 5:48	Flynn	Burnett	Gladstone
Moore Park State School	Tropical Cyclone Marcia	North Coast	Open	Closed	Inaccessability/Road Closures	External Damage	20/02/2015 7:18	Flynn	Burnett	Bundaberg
Noosa District State High School - Pom	Tropical Cyclone Marcia	North Coast	Open	Closed	Inaccessability/Road Closures	No Damage	20/02/2015 7:33	Wide Bay	Gympie	Noosa
Oakwood State School	Tropical Cyclone Marcia	North Coast	Open	Closed	Inaccessability/Road Closures	No Damage	20/02/2015 7:11	Flynn	Burnett	Bundaberg
One Mile State School	Tropical Cyclone Marcia	North Coast	Closed	Closed	No Mains Power	Flooding	22/02/2015 13:11	Wide Bay	Gympie	Gympie
Pomona State School	Tropical Cyclone Marcia	North Coast	Open	Closed	Pre-emptive Closure/Evacuation	No Damage	20/02/2015 6:38	Wide Bay	Gympie	Noosa
Rosedale State School	Tropical Cyclone Marcia	North Coast	Open	Closed	Pre-emptive Closure/Evacuation	No Damage	20/02/2015 5:47	Flynn	Burnett	Gladstone

Pages 564 through 571 redacted for the following reasons:

-----  
Section 78B (2) of the RTI Act

## 17 Closed DET Educational Facilities as at 21:00 on 22 February 2015

Location Code	School	DET Geographic region	Local Government Area	FTE Student Enrolments (Day 8 2015 except for Special Schools - estimated figures based on August 2014 Census Collection)	Number of Staff (Approximate)	Summary of Damage
1546	Berserker Street State School	Central Queensland	Rockhampton	477	87	Moderate building damage, including an asbestos sheet down from admin building and large amount of trees and debris.
0473	Emu Park State School	Central Queensland	Livingstone	481	68	Moderate building and walkway damage and large amount of trees and debris.
0940	Frenchville State School	Central Queensland	Rockhampton	976	135	Awnings throughout school missing, 4 fibro panels over windows fallen into, water inundation in block d, large amount of trees and debris.
0749	Givelda State School	North Coast	Bundaberg	22	7	Potential flooding and access issues
1839	Goovigen State School	Central Queensland	Banana	6	9	
0193	Granville State School	North Coast	Fraser Coast	316	69	Flooding and access issues
1659	Jambin State School	Central Queensland	Banana	36	12	Potential flooding and access issues
0051	One Mile State School	North Coast	Gympie	466	79	Flooding and access issues
1655	Prospect Creek State School	Central Queensland	Banana	31	12	
3038	Rockhampton North Special School	Central Queensland	Rockhampton	80	63	Damaged water service, minor damage to buildings, possible asbestos fibro-loose pieces are present
3010	Rockhampton Special School	Central Queensland	Rockhampton	64	69	Power issues
1992	Taranganba State School	Central Queensland	Livingstone	673	117	Multiple trees down all around the schools, trees on building.
1840	Thangool State School	Central Queensland	Banana	123	21	Flooded buildings
1971	Waraburra State School	Central Queensland	Rockhampton	480	82	
0919	Wowan State School	Central Queensland	Banana	36	11	
2123	Yeppoon State High School	Central Queensland	Livingstone	1037	155	
0442	Yeppoon State School	Central Queensland	Livingstone	336	68	
<b>TOTAL</b>				<b>5640</b>	<b>1064</b>	

**From:** CAMPBELL, Bruce <Bruce.CAMPBELL@dete.qld.gov.au>  
**Sent:** Tuesday, 24 February 2015 6:28 AM  
**To:** qld-dete-emru@id.ngcomms.net  
**Subject:** FW: Closed Schools - Tuesday 24 Feb 2015

**Regards**

**Bruce Campbell** | Principal Facilities Services Officer, Emergency and Security Management Unit,  
Infrastructure Services Branch  
Department of Education and Training  
Floor 15 | 30 Mary Street | Brisbane Qld 4000  
T 3034 6011 | M s.47(3)(b) - Contra | E [bruce.campbell@dete.qld.gov.au](mailto:bruce.campbell@dete.qld.gov.au)

**Inspiring minds. Creating opportunities. Shaping Queensland's future.**  
Please consider the environment before printing this email.

---

**From:** O'HAGAN, David  
**Sent:** Monday, 23 February 2015 6:18 PM  
**To:** DL - Regional Directors; WALTON, Patrea; WATTERSTON, Jim; MARA, Kevin; BRENNAN, Bevan  
**Cc:** KUSKOPF, Cliff; CAMPBELL, Bruce; O'LEARY, Michael  
**Subject:** Closed Schools - Tuesday 24 Feb 2015

Evening All,

Following a significant amount of restoration work by BAS, ADF, school staff and their parent communities and the reconnection of power to a number of sites, the final list of closed sites for Tuesday 24 Feb has been reduced to nine (9) sites.

In the North Coast Region, one (1) school will remain closed:-

- Givelda SS, due to significant road flooding cutting all access.

In the Central Queensland Region eight (8) schools will remain closed:-

- Berserker Street State School – Building damage, Asbestos sheet removed, further work by BAS / ADF to clear fallen trees debris
- Emu Park SS – No power, further clearing, clean-up required
- Jambin SS – access issues, clean-up following use as an evacuation centre, alternate educational arrangements for students to attend nearby Goovigen SS
- Mount Archer SS – Tree debris, no potable water.
- Waraburra SS – Tree debris.
- Rockhampton North Special School – no power, trees and debris to be removed, possible ACM issues.

- Thangool SS – significant inundation, carpets etc contaminated, alternate education arrangements at Biloela SS
- Yeppoon SS – asbestos removal, no power, tree debris.

The school closure system has now been updated and the closed school list will be published on the public facing websites shortly.

Regards

David O'Hagan | A/Deputy Director-General  
Corporate Services Division | Department of Education and Training  
Level 22 Education House, 30 Mary Street | Brisbane Qld 4000  
T 07 3034 4771 | M s.47(3)(b) - Cor E [david.ohagan@dete.qld.gov.au](mailto:david.ohagan@dete.qld.gov.au)

**Our state schools are ready to welcome Year 7 to high school in 2015**

This e-mail (including any attached files) is intended only for the addressee and may contain confidential information. If you are not the addressee, you are notified that any transmission, distribution, printing or photocopying of this e-mail is strictly prohibited. If you have received this e-mail in error, please immediately notify me. Unless explicitly attributed, the opinions expressed do not necessarily represent the official position of the Queensland Department of Education, Training and Employment.

\*\*\*\*\*  
\*\*\*\*\*

**IMPORTANT:** This email (including any attachments) may contain legally privileged, confidential or private information and may be protected by copyright. You may only use it if you are the person(s) to whom it was intended to be sent and if you use it in an authorised way. No one is allowed to use, review, alter, transmit, disclose, distribute, print or copy this email without appropriate authority.

If the email was not intended for you and was sent to you by mistake, please telephone or email me immediately, destroy any hard copies of this email, and delete it and any copies of it from your computer system. Any legal privilege and confidentiality attached to the email is not waived or destroyed by that mistake.

It is your responsibility to ensure that this email does not contain and is not affected by computer viruses, defects or interference by third parties or replication problems (including incompatibility with your computer system).

\*\*\*\*\*  
\*\*\*\*\*

**LEE, Michelle**

---

**From:** CAMPBELL, Bruce <Bruce.CAMPBELL@dete.qld.gov.au>  
**Sent:** Tuesday, 24 February 2015 8:49 AM  
**To:** qld-dete-emru@id.ngcomms.net  
**Subject:** FW: DETE TC Marcia dot points updated as at 08:00 24 February 2015  
**Attachments:** Minister Talking Points re TC Marcia 23 February 2015 as at 5pm.docx  
  
**Importance:** High

**Regards**

**Bruce Campbell** | Principal Facilities Services Officer, Emergency and Security Management Unit,  
Infrastructure Services Branch  
Department of Education and Training  
Floor 15 | 30 Mary Street | Brisbane Qld 4000  
T 3034 6011 | M s.47(3)(b) - Contra E [bruce.campbell@dete.qld.gov.au](mailto:bruce.campbell@dete.qld.gov.au)

**Inspiring minds. Creating opportunities. Shaping Queensland's future.**  
Please consider the environment before printing this email.

---

**From:** SPRINGER, Kristy  
**Sent:** Tuesday, 24 February 2015 8:15 AM  
**To:** CAMPBELL, Bruce; KUSKOPF, Cliff; EVANS, Angela; WHITE, Vince  
**Cc:** MARA, Kevin  
**Subject:** FW: DETE TC Marcia dot points updated as at 08:00 24 February 2015  
**Importance:** High

Hi all

Managed to speak with Dave and the DG about Waraburra. I have amended the attached dot points and sent them to the MO, Jim and Dave.

Kind regards  
Kristy

**Kristy Springer** | A/Director  
Office of the Deputy Director-General | Corporate Services  
Department of Education and Training  
Level 22 | Education House | 30 Mary Street | Brisbane QLD 4000  
PO Box 15033 | City East QLD 4002  
T 07 3034 4756 | M s.47(3)(b) - Contra E [kristy.springer@dete.qld.gov.au](mailto:kristy.springer@dete.qld.gov.au) | <http://dete.qld.gov.au/>

**Inspiring minds. Creating opportunities. Shaping Queensland's future.**  
Please consider the environment before printing this email.

\*\*\*\*\*  
\*\*\*\*\*

**IMPORTANT:** This email (including any attachments) may contain legally privileged, confidential or private information and may be protected by copyright. You may only use it if you are the person(s) to whom it was intended to be sent and if you use it in an authorised way. No one is allowed to use, review, alter, transmit, disclose, distribute, print or copy this email without appropriate authority.

If the email was not intended for you and was sent to you by mistake, please telephone or email me immediately, destroy any hard copies of this email, and delete it and any copies of it from your computer system. Any legal privilege and confidentiality attached to the email is not waived or destroyed by that mistake.

It is your responsibility to ensure that this email does not contain and is not affected by computer viruses, defects or interference by third parties or replication problems (including incompatibility with your computer system).

\*\*\*\*\*  
\*\*\*\*\*

## TALKING POINTS

### Department of Education and Training Tropical Cyclone Marcia Damage and Disaster Recovery

#### School and Early Childhood Closures

- As a result of Tropical Cyclone Marcia, there were 117 state school closures and 22 non-state school closures on Friday 20 February 2015.
- Two additional schools in the North Coast Region not included in the initial 117 were closed on Monday. Granville State School and One Mile State School closed due to flooding and access issues.
- With the inclusion of these additions, 19 state schools were closed on Monday (**Attachment 1**), including:
  - 3 state schools in the North Coast Region; and
  - 16 state schools in the Central Queensland Region.
- Following make safe repairs and rectification, all but 8 (**Attachment 2**) schools will reopen on Tuesday 24 February including:
  - 1 state school in the North Coast Region; and
  - 7 state schools in the Central Queensland Region.
- All Catholic Schools in Rockhampton, Gracemere and Yeppoon, with the exception of St Brendan's College Yeppoon will reopen on Tuesday 24 February.
- State school closures north of Bundaberg were pre-emptive closures.
- Remaining schools in North Coast and South East regions were closed due to flooded access or road and power issues.
- No state schools were closed in the Metropolitan (Brisbane) region or in the Darling Downs South West region.
- The Department of Education and Training (DET) is continuing to work with Building and Asset Services (BAS), local authorities and Ergon, and as closed schools become safe to operate, updates will be provided on the school closure list available at [www.qld.gov.au](http://www.qld.gov.au).
- BAS has estimated that the overall damage to DET facilities as a result of TC Marcia is approximately \$5 million.

- **ECEC services** have reported there were 28 services closed on Monday, 23 February 2015. This information was current as at 9:15am on Monday, 23 February 2015.
- As of 3:00pm Monday, 15 ECEC Services were confirmed to be closed for Tuesday 24 February 2015 (**Attachment 3**).
- Parents are strongly encouraged to contact their service provider directly for more up-to-date information about service closures and re-openings.

### **Resource Replacement**

- The Resource Replacement Scheme operates as a managed fund to provide compensation to schools and other educational sites for loss of or damage to certain resources in the event of an incident.
- The Resource Replacement Scheme also manages incident reporting and claims management for major incidents covered by the Queensland Government Insurance Fund (QGIF) and Natural Disaster Relief and Recovery Arrangements (NDRRA).
- The scheme aims to provide rapid compensation for replacement of resources with a degree of flexibility in choosing replacement items. Compensation for eligible resources is made to direct schools via the Department's payments system.

### **Student Support**

- The Department of Education and Training (DET) recognises the importance of providing support to assist students following a natural disaster.
- A range of best-practice resources which were developed following the 2011 flood event are available on the Department's website at: <http://education.qld.gov.au/studentservices/natural-disasters/index.html>.
- The resources were developed in consultation with national experts such as Associate Professor Brett McDermott and leading child and adolescent psychologist, Dr Michael Carr-Gregg, to support school staff, students and parents.
- There are a variety of staff available in schools and regions to provide extra support for students experiencing difficulties and to provide information and advice to parents following the flood situation.
- Schools have access to a range of support personnel including guidance officers, school-based youth health nurses, youth support

coordinators, school chaplains and Queensland Health EdLinQ personnel who provide a direct link between schools and Child and Youth Mental Health Services.

- While some of these staff are based in schools, many of them provide consultancy support to a number of schools on a regular or needs basis. Over the coming weeks regions will monitor and mobilise these staff resources across the schools in their region as required.

### **Staff Support**

- Staff and immediate family members can access free, short-term, confidential counselling support through the Department's Employee Assistance Program (EAP). Optum's counselling services are available 24/7.
- Optum also offer an on-site traumatic incident support service. Access to this service for schools and other affected DET workplaces will be brokered by the Organisational Health Unit in conjunction with key regional contacts, as required. These services can be made available once it is safe to access affected areas.
- The Department's external EAP counselling provider, Optum also offer a free, confidential Manager Support Hotline to provide support to Principals/Managers.
- The counselling provider's call centre staff and counsellors residing in the affected areas have been alerted to the possibility of an increased number of calls as a result of the current situation in Queensland.
- A "Coping After Natural Disasters" Fact Sheet is available on the Department's Creating Healthier Workplaces internet site.
- Staff affected by a natural disaster and unable to attend their normal place of work are able to access paid special leave as per the Special Leave Directive 9/13. The Directive provides for special leave with pay for reasons such as natural disasters floods, cyclonic disturbances, severe storms or bushfires. This applies if staff need to stay home to protect property, have temporary repairs made, restore belongings and clean up. Principals and line managers are able to approve paid Special Leave up to a maximum of five (5) days.

### **Alternative Arrangements for Students**

- DET has a range of supports available that will enable students to continue with their lessons and connect with their teachers, including:

- an extensive online learning environment which can be accessed by students and families if they have internet access available and are isolated and/or unable to attend an alternative school; and
- paper based materials for different year levels and subjects.

### **School Recovery**

- As in previous disasters, DET has nominated a recovery coordinator to assist those schools most severely affected get back up and running as quickly as possible with the goods and materials they need.
- The recovery coordinator will act as a central point of contact to support schools with meeting their other needs, post recovery.
- A website will be setup to list school needs with the opportunity for other school communities and organisations to pledge support for the schools.

**Contact Officer:** David O'Hagan, Deputy Director-General, Corporate Services  
Tel: 3034 4771 / s.47(3)(b) - Contrary to

**Date:** 23/02/2014

## Attachment 1 - 19 Closed DET Educational Facilities as at 08:30 on 23 February 2015

Location Code	School	DET Geographic region	Local Government Area	FTE Student Enrolments (Day 8 2015 except for Special Schools - estimated figures based on August 2014 Census Collection)	Number of Staff (Approximate)	Summary of Damage
1546	Berserker Street State School	Central Queensland	Rockhampton	477	87	Moderate building damage, including an asbestos sheet down from admin building and large amount of trees and debris.
0473	Emu Park State School	Central Queensland	Livingstone	481	68	Moderate building and walkway damage and large amount of trees and debris.
0940	Frenchville State School	Central Queensland	Rockhampton	976	135	Awnings throughout school missing, 4 fibro panels over windows fallen into, water inundation in block d, large amount of trees and debris.
0749	Givelda State School	North Coast	Bundaberg	22	7	Potential flooding and access issues
1839	Goovigen State School	Central Queensland	Banana	6	9	Potential flooding and access issues
0047	Gracemere State School	Central Queensland	Rockhampton	290	56	Trees down at front of school
0193	Granville State School	North Coast	Fraser Coast	316	69	Flooding and access issues
1659	Jambin State School	Central Queensland	Banana	36	12	Potential flooding and access issues
1914	Mount Archer State School	Central Queensland	Rockhampton	614	98	No potable water
0051	One Mile State School	North Coast	Gympie	466	79	Flooding and access issues

1655	Prospect Creek State School	Central Queensland	Banana	31	12	No access
3038	Rockhampton North Special School	Central Queensland	Rockhampton	80	63	Damaged water service, minor damage to buildings, possible asbestos fibro-loose pieces are present
3010	Rockhampton Special School	Central Queensland	Rockhampton	64	69	Power issues
1992	Taranganba State School	Central Queensland	Livingstone	673	117	Multiple trees down all around the schools, trees on building.
1840	Thangool State School	Central Queensland	Banana	123	21	Flooded buildings
1971	Waraburra State School	Central Queensland	Rockhampton	480	82	Repair Pathway, Multiple Large Trees down
0919	Wowan State School	Central Queensland	Banana	36	11	No potable water
2123	Yeppoon State High School	Central Queensland	Livingstone	1037	155	Trees on buildings and covered walkway, Large amount of external Building damage
0442	Yeppoon State School	Central Queensland	Livingstone	336	68	Damage to wall sheeting(possible asbestos, Trees on buildings and covered walkway, Large amount of external Building damage
<b>TOTAL</b>				<b>6544</b>	<b>1218</b>	

## Attachment 2 - 9 Closed DET Educational Facilities as at 08:00 on 24 February 2015

Location Code	School	DET Geographic region	Local Government Area	FTE Student Enrolments (Day 8 2015 except for Special Schools - estimated figures based on August 2014 Census Collection)	Number of Staff (Approximate)	Summary of Damage
1546	Berserker Street State School	Central Queensland	Rockhampton	477	87	Moderate building damage, including an asbestos sheet down from admin building and large amount of trees and debris.
0473	Emu Park State School	Central Queensland	Livingstone	481	68	Moderate building and walkway damage and large amount of trees and debris.
0749	Givelda State School	North Coast	Bundaberg	22	7	Potential flooding and access issues
3038	Rockhampton North Special School	Central Queensland	Rockhampton	80	63	Damaged water service, minor damage to buildings, possible asbestos fibro-loose pieces are present
1840	Thangool State School	Central Queensland	Banana	123	21	Flooded buidlings
1914	Mount Archer	Central Queensland	Rockhampton	642	98	No Potable water
0442	Yeppoon State School	Central Queensland	Livingstone	336	68	Damage to wall sheeting(possible asbestos, Trees on buildings and covered walkway, Large amount of external Building damage
1659	Jambin State School	Central Queensland	Banana	36	12	Not inspected
<b>TOTAL</b>				<b>2197</b>	<b>424</b>	

### **Attachment 3 - Early Childhood Education and Care Services**

**The following ECEC services have reported that they will be closed on Tuesday, 24 February 2015. This information is current as at 5:00pm on 23 February 2015. Parents are strongly encouraged to contact their service provider directly for more up-to-date information about service closures and re-openings.**

- Bundara Kindergarten
- C&K Berserker Community Kindergarten
- C&K Crescent Lagoon Community Kindergarten
- C&K Glenmore Community Kindergarten
- C&K Leichardt Community Kindergarten
- Cedar Avenue Early Learning
- Goodstart Pacific Paradise
- Goodstart Rockhampton
- Mt Archer Early Learning
- Rockhampton South Kindergarten
- Skippy's Early Learning Centre - Frenchville
- Skippy's Early Learning Centre - Gracemere
- Tarumbul Kindergarten
- Yeppoon and District Kindergarten - Queen Street
- Yeppoon and District Kindergarten (Preschool Campus) - Tucker Street

Pages 585 through 590 redacted for the following reasons:

-----  
Section 78B (2) of the RTI Act



# Review of DET's Response to Tropical Cyclone Marcia

June 2015

## FINAL REPORT



*This report represents the outcomes of an internal administrative review of DET processes and is not considered Government policy.*

*Following further consultation on this draft, the report will be used to inform and refine DET practice in disaster management.*

# Table of Contents

Acknowledgements.....	6
<b>1 Executive Summary &amp; Recommendations .....</b>	<b>7</b>
1.1 Findings Summary.....	7
1.2 Survey response summary.....	9
1.3 Recommendations.....	10
<b>2 Background .....</b>	<b>13</b>
2.1 DET's disaster management arrangements.....	13
2.2 Tropical Cyclone Marcia .....	14
<b>3 Key Findings.....</b>	<b>16</b>
<b>3.1 Governance, Roles and Responsibilities.....</b>	<b>16</b>
3.1.1 Clear roles and responsibilities.....	16
3.1.2 Staff readiness pre-disaster season .....	17
3.1.3 Central Queensland regional disaster coordination .....	17
3.1.4 School closure/re-opening decisions .....	19
3.1.5 DET Executive Response Team (ERT) .....	22
3.1.6 DET Incident Control Centre (DET ICC) .....	23
3.1.7 DET SITREP reporting .....	23
<b>3.2 Communication .....</b>	<b>24</b>
3.2.1 Publication of school closure information.....	24
3.2.2 Communication to staff and community.....	24
3.2.3 Business continuity.....	25
<b>3.3 Infrastructure – Buildings &amp; ICT.....</b>	<b>25</b>
3.3.1 Evacuation centres/shelters.....	25
3.3.2 Infrastructure response.....	26
3.3.3 ICT connectivity.....	27
<b>3.4 External Stakeholder Relations.....</b>	<b>27</b>
3.4.1 Coordination with SDCC/DDMG/LDMG.....	27
3.4.2 Coordination with State Human and Social Recovery Group (SHSRG).....	28
3.4.3 Coordination with ECEC sector .....	29
3.4.4 Relations with staff and parent representative groups .....	29
<b>3.5 Student and staff wellbeing .....</b>	<b>30</b>

3.5.1	Student wellbeing .....	30
3.5.2	Staff wellbeing .....	30
4	<b>Implementation of recommendations .....</b>	<b>31</b>
5	<b>Appendix .....</b>	<b>32</b>
5.1	Terms of Reference .....	32
5.2	Methodology overview .....	34
5.3	TC Marcia lead up .....	35
5.4	Online survey results .....	36
5.5	List of disaster management documentation .....	40
5.7	Glossary .....	44



## Acknowledgements

The Department of Education and Training (DET) acknowledges and appreciates the significant effort of staff and communities to the response and recovery following Tropical Cyclone (TC) Marcia.

This event affected a large number of schools across a large geographical area and required the support of school, regional and central office staff, school communities and community organisations, stakeholders and partner agencies to support our students, staff, schools and communities to recover.

I would like to thank the many people who contributed feedback to this review, all of which is valuable in enabling DET to continually improve its response and resilience to managing future disaster events.

The findings and recommendations arising from this review constitute opportunities for business process improvement in a context where DET and its partner agencies managed the response and recovery efforts well during an event that changed and escalated rapidly.

I thank the review team and all contributors to the process to help us further refine our future disaster management processes.

Dr Jim Watterston  
Director-General  
June 2015

# 1 Executive Summary & Recommendations

TC Marcia was the major weather event of the 2014-15 cyclone season and while DET policy and procedures have been tested through similar events over recent years, this event presented a number of challenges. Some of our systems and processes did not always work as well as we would hope. In that context, and as a learning organisation, it is important that we take stock and review our practice as we have done with major events, with a commitment to improving and refining our processes so that we can continue to strengthen our systems for the future. This report outlines a range of findings and a suite of recommendations for DET to consider.

## 1.1 Findings Summary

TC Marcia had a number of unique characteristics:

- TC Marcia's intensity escalated rapidly over the course of Thursday 20 February 2015
- it has been some decades since the last major cyclone hit the region with more recent events being the flooding of the Fitzroy River
- the event escalated during school hours, whereas other recent major events have occurred during school holidays or across weekends and required a different response
- this was the first major weather event since the move of regional corporate services to a new business model
- some affected local councils recently de-amalgamated
- a new model for state disaster coordination was operating for the first time.

In considering the actions taken by DET in response to the TC Marcia event, the review found that:

- Central Queensland Region had an established emergency response plan and a business continuity plan
- the region had distributed these plans in the lead up to the cyclone season and again in the lead up to the TC Marcia event
- a Regional Response Team (RRT), with membership from across regional management, did not formally operate during the event
- the Regional Director was not located in Rockhampton to lead the response and recovery effort
- there were issues with the interpretation and implementation of the process/authority for opening/closing schools
- the CEO's Directive regarding *Temporary Closure of State Instructional Institutions in Emergency Situations* contains some inconsistencies that require review to align with the departmental business model
- situation reporting (SITREP) could be more streamlined/tailored for the audience
- communication pre and post an event could be supported by using 'push' messaging materials targeted at specific groups and focused on addressing a range of issues (e.g. staff wellbeing, leave, safety guides etc.)
- the loss of telecommunications, internet and power for extended periods across the region complicated the response and recovery and caused significant communication difficulties

- need to clarify opening/closing protocols when schools are used as cyclone shelters/evacuation centres
- established relationships with Building and Asset Services (BAS) worked well during the response and recovery phase but could be further clarified at a regional level
- large proportion of school staff that responded to the survey felt well supported by their principals
- schools required additional resourcing to address emergent situations
- there was a strong commitment and effort from staff across DET, school communities and BAS to return affected schools back to normal operations as soon as possible.

These findings and the associated recommendations are explored further throughout this report and are informed by input from a range of stakeholders and contributors. This review focused on the culture, people, systems and processes that were present and are intended to act as a pointer towards improved DET practice in future critical events across school, regional and central office endeavours.

## 1.2 Survey response summary

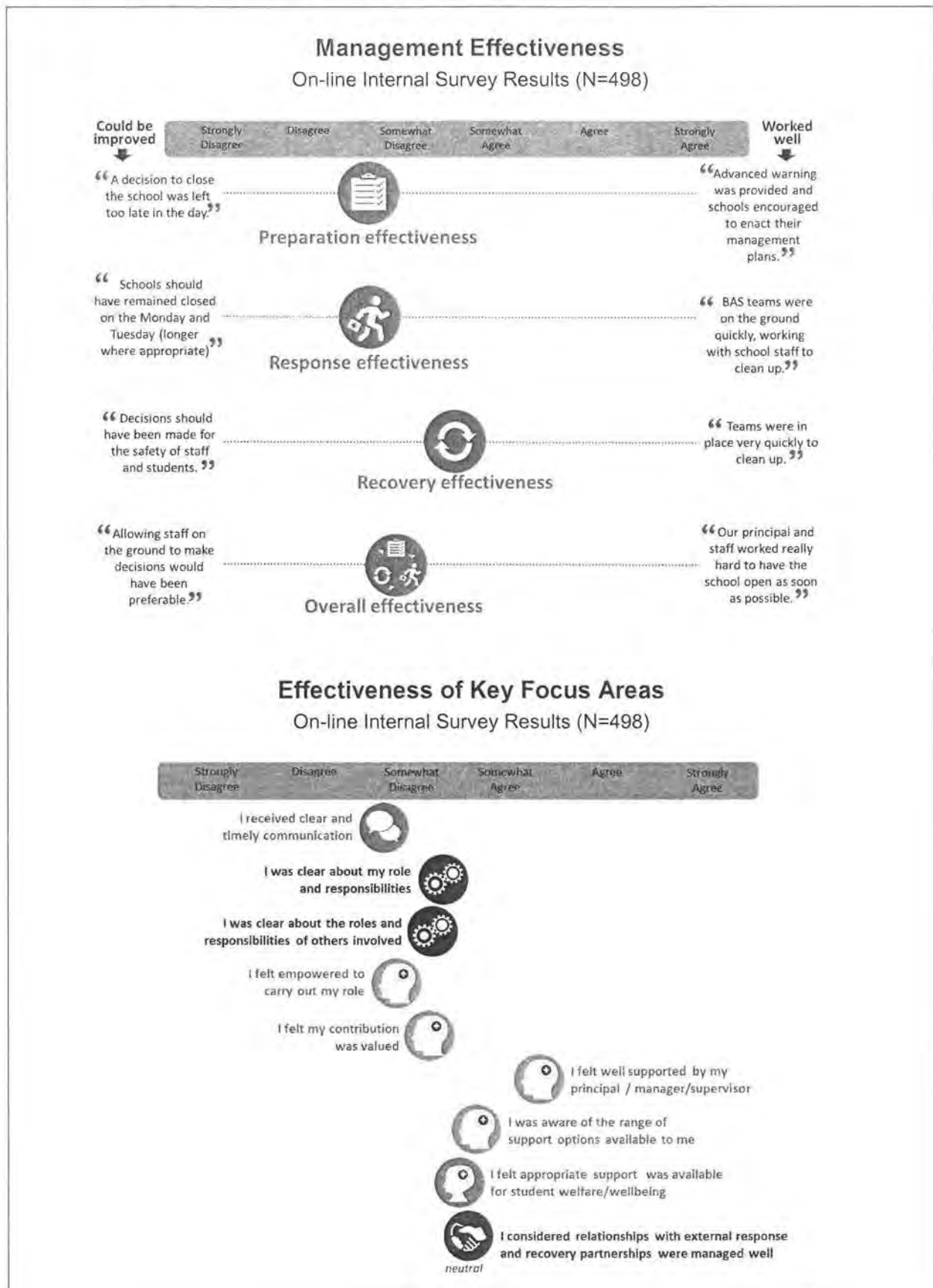

Detailed findings of the internal and external stakeholder surveys are tables in Appendix 5.4.

### 1.3 Recommendations

Drawing from the findings and information gathered through the review process, the following recommendations are made:

#### **Recommendation 1**

Existing emergency management materials be reviewed and redesigned to:

- reflect best practice in emergency management (including activation protocols)
- align with DET's operating model
- improve clarity and useability from a school/region perspective.

#### **Recommendation 2**

School, regional and central office disaster management plans be located in a central repository (e.g. TRIM) and updated by September each year as part of the annual planning cycle.

#### **Recommendation 3**

A Staff Disaster Readiness Strategy be developed addressing staff induction, training, shadowing and testing.

#### **Recommendation 4**

In accordance with the DET Emergency Management Guidelines and Plan, a Regional Response Team (RRT) and a Regional Incident Control Centre (RICC) with appropriate membership should be formed. The RRT should be led by a senior executive on the ground as close to the impact of the event as possible. The RRT should provide oversight (preparation, response, recovery) to ensure effective coordination and decision making about:

- staff, student and school community safety and wellbeing responses
- infrastructure and ICT
- communication
- school opening and closures
- advice to the DET Executive Response Team (ERT)
- external relations
- advance deployment of support staff to the area
- ongoing monitoring of staff and student wellbeing
- connection with District Disaster Management Group (DDMG)/ Local Disaster Management Group (LDMG).

#### **Recommendation 5**

The CEO's Directive regarding *Temporary Closure of State Instructional Institutions in Emergency Situations* be reviewed to ensure greater clarity, including consideration of:

- decision making responsibilities and processes, particularly the role of the principal and regional director
- communication and coordination of decisions about school closure/opening
- support materials, such as a decision making guide for principals, to ensure consistent application and understanding of the directive at schools, regional and central offices.

**Recommendation 6**

Review aspects relating to the operation of ERT and the content of SITREPS, to ensure information provided to ERT facilitates decision making on priority issues including resourcing, response and recovery issues.

**Recommendation 7**

A comprehensive communication strategy for schools, regions and central office be developed, in consultation with key stakeholders, to cover the planning, response and recovery phases of a disaster and include:

- templates for communication using a range of channels e.g. emails, letters, social media
- quick guides about each stage of a disaster for staff
- identification of key points for proactive communication about student and staff wellbeing, staff entitlements, infrastructure processes, roles and responsibilities and external relations
- messaging for schools to use in external communications with parents and the community at each stage of the disaster e.g. social media, emails, letters, newsletter articles.

**Recommendation 8**

Disaster management plans and business continuity plans should be integrated, particularly at a regional level, and include development of responses for decision making and communication in the absence of telecommunication channels for extended periods.

**Recommendation 9**

Review the protocols for the operation of schools as evacuation centres/shelters with a focus on roles and responsibilities, including the activation/hand-over and post-event clean up/hand-back protocols.

**Recommendation 10**

DET work with BAS to ensure clarity of roles and responsibilities during initial response phases including:

- co-location of staff to improve coordination and promote clearer understanding of expected responses for schools
- forward deployment of DET Infrastructure Services Branch (ISB) staff to assistance with capacity and post fatigue relief.

**Recommendation 11**

Clarify and document the representation and responsibilities for DET at each tier of the state disaster response hierarchy (State Disaster Coordination Centre (SDCC), DDMG, LDMG) and strengthen the interaction with SDCC through the co-location of a liaison officer during the event.

**Recommendation 12**

Develop information for regions, staff and principals about staff wellbeing and entitlements that can be used proactively during all phases of an emergency event and integrated into the communication strategy.

**Recommendation 13**

The appointment of a recovery coordinator to support schools access additional support, services and funding be considered for each major event.

***Recommendation 14***

A senior working party be formed to oversee the implementation of recommendations with Executive Management Board (EMB) oversight.

## 2 Background

DET routinely conducts a review of our response to major disaster events. The purpose of these reviews is to identify the successful strategies used in particular events, understand specific issues that arose in the management of the DET response and identify opportunities for improvements to DET disaster management processes.

As with previous reviews, this review focuses on five areas:

- governance, roles and responsibilities
- communication
- infrastructure – buildings and ICT
- student and staff wellbeing
- stakeholder relations.

The Terms of Reference are provided at Appendix 5.1 and an overview of the review methodology is at Appendix 5.2.

### 2.1 DET's disaster management arrangements

DET's disaster management arrangements are outlined in the *DET Emergency Management Guidelines & Plan 2015*, and support Queensland's *Disaster Management Strategic Policy Framework* (the Framework). The Framework is based on four guiding principles:

- disaster management should be planned across the four phases – prevention, preparation, response and recovery
- all events, whether natural or caused by human acts or omissions, should be managed in accordance with the strategic policy framework, the State Disaster Management Plan, and any disaster management guidelines
- local governments should primarily be responsible for managing events in their local government area
- district groups and the state group should provide local governments with appropriate resources and support to help local governments carry out disaster operations.

Reflecting the state structure, DET's activation of resources to manage a disaster event is at the local school level, with increasing support from regions, central office and the state as the complexity of the disaster event increases.

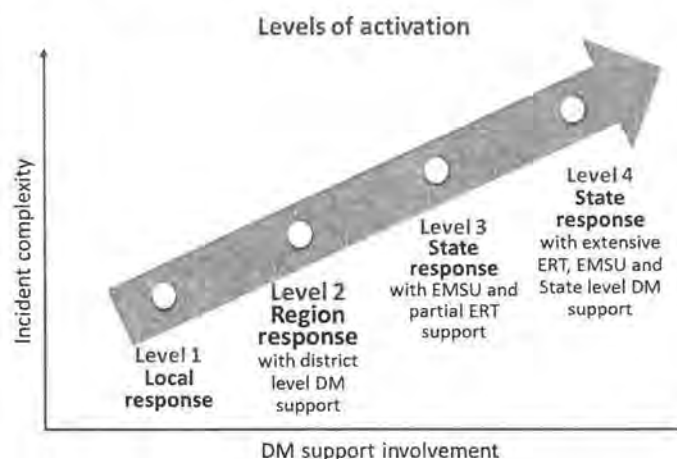

## 2.2 Tropical Cyclone Marcia

TC Marcia began as a tropical low near the south-east of Papua New Guinea on 15 February 2015. On Wednesday 18 February 2015 it was declared as a critical incident event under the *Disaster Management Act 2013*, determined by the Acting Commissioner, Queensland Fire and Emergency Services.

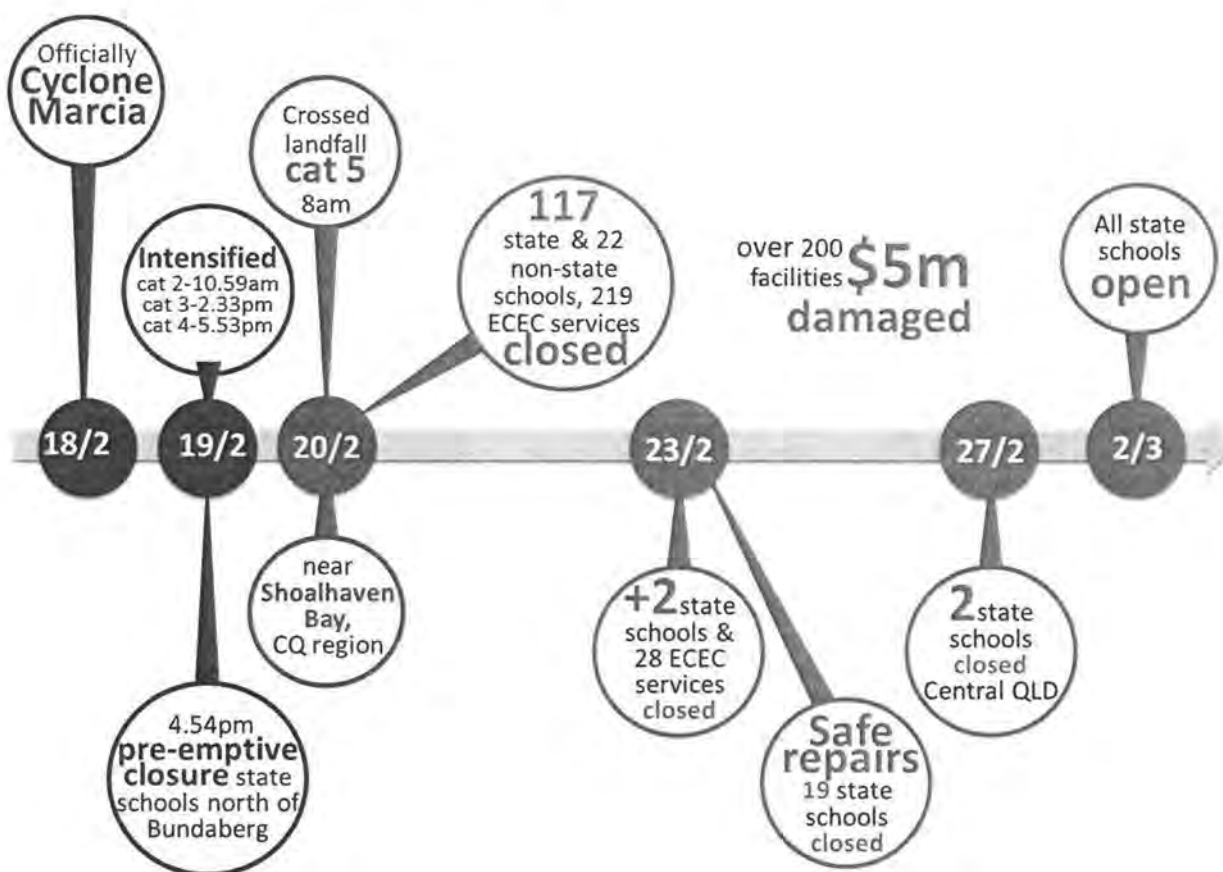

During Thursday 19 February 2015:

- TC Marcia changed substantially in both intensity and path, with expected landfall crossing predicted between Saint Lawrence and Bundaberg early Friday morning, 20 February 2015
- Yeppoon State High School was opened as evacuation shelter housing over 800 people
- late on Thursday afternoon, 117 state schools located north of Bundaberg were pre-emptively closed for Friday 20 February 2015.

On Friday 20 February 2015:

- TC Marcia intensified to a Category 5 cyclone and crossed the coast at approximately 8 am, affecting communities in Central Queensland region, particularly the Rockhampton and Capricornia Coast districts, causing considerable structural damage and localised flooding
- North Coast, Metropolitan, South East and Darling Downs South West Regions were affected by associated rainfall
- over 200 Early Childhood Education and Care (ECEC) centres and over 20 non-state schools were closed

- Jambin State School and Mount Murchison State School were used as shelters due to severe flooding in the Callide Valley.

Post event it was reported that in the Rockhampton and Yeppoon districts, some 60,000 residents were without power and an estimated 500 homes were damaged.

Telecommunications infrastructure was also significantly affected across the region.

Two additional state schools were closed on Monday 23 February 2015 in the North Coast Region due to flooding and access issues.

DET worked closely with BAS in the Department of Housing and Public Works (DHPW) and contractors to ensure all sites were quickly made safe for students to return to school.

Despite concerted efforts to make state schools facilities safe, 19 state schools remained closed on 23 February 2015 due to the extent of damage. When safe to do so, schools re-opened and by Monday 2 March 2015, all state schools were re-opened.

To date BAS has identified damage to 205 departmental facilities and have raised over 1000 work orders to an estimated value of \$4.44 million. Recovery assistance grants, totalling more than \$100,000 have been paid to 16 schools.

A more detailed sequence of the status of TC Marcia on Thursday 19 March 2015 is outlined in Appendix 5.3.

### 3 Key Findings

#### 3.1 Governance, Roles and Responsibilities

##### 3.1.1 Clear roles and responsibilities

DET's response to critical incidents including natural disasters is guided by a range of processes and documents that outline the planning, response and recovery phases (Appendix 5.5). These include:

- DET Emergency Management Manual and Plan
- Operational manuals, quick reference guides, templates and tools to be used at a central office, regional and school level, available on OnePortal
- regional critical incident and disaster management plans and business continuity plans developed and maintained by each region
- schools emergency management plans
- CEO Directive on *Temporary Closure on State Instructional Institutions in Emergency Situations*.

Currently, the Emergency and Security Management Unit (ESMU) have in draft:

- revised Emergency Management Guidelines for schools to assist them in developing and maintaining an emergency management plan, giving greater consideration to the type of disaster event the school is at risk of facing
- a set of sub plan templates for each disaster type.

During the review a number of issues became apparent around roles and responsibilities:

- uncertainty amongst some staff in schools, regions and central office about their roles and responsibilities, particularly for those new to a position
- need for a simple one page overview of roles diagram supplemented with a one pager outlining "your" role
- roles and responsibilities and relevant protocols outlined in the DET Emergency Management Manual and Plan were not applied in all situations
- inconsistency between the disaster management approach outlined in regional plans and the detail outlined in the DET Emergency Management Manual and Plan
- uncertainty about ERT activation triggers
- inconsistencies between the CEO directive for *Temporary Closure of State Instructional Institutions In Emergency Situations* and other documents relating to school closure processes
- need to clarify the role of Assistant Regional Directors during a disaster response
- need to confirm reporting lines for corporate services staff in the region during the management of a disaster event given recent structural changes
- opportunities to refine the roles and relationships of BAS, DDMGs and LDMGs.

**Recommendation 1**

Existing emergency management materials be reviewed and redesigned to:

- reflect best practice in emergency management (including activation protocols)
- align with DET's operating model
- improve clarity and useability from a school/region perspective

**Recommendation 2**

School, regional and central office disaster management plans be located in a central repository (e.g. TRIM) and updated by September each year as part of the annual planning cycle.

**3.1.2 Staff readiness pre-disaster season**

Effective documentation of roles and processes is a pre-condition for staff readiness, but unlikely by itself to adequately prepare staff for a disaster event, especially given that each event is unique.

To prepare staff for the 2014-15 natural disaster season:

- ERT members (Executive Management Board and Regional Directors) and the DET Incident Controller (ADG Infrastructure Services Branch) completed training on the Queensland Disaster Management Arrangements under the Queensland State Disaster Management Training Framework
- ESMU developed and trained a DET Incident Control Centre shadow team to ensure capacity during large scale disaster events
- ESMU offered training to Regional Directors and assistance to schools with the preparation of School Emergency Management Plans
- desktop exercises were conducted in Far North Queensland, North Queensland, Central Queensland and South East regions on region specific disaster scenarios to assist regional staff work through key considerations when responding to extreme weather events.

A number of respondents to the review identified areas where practice might be improved including:

- appropriate level of the training on the Queensland Disaster Management Arrangements, considered by some to be too high level
- strengthening training and support for new principals and principals in remote areas
- increasing the take up of ESMU's service to train staff in regions and schools
- developing ERT and RRT shadow teams to mitigate the risk of staff unavailability or fatigue arising from a large scale event.

**Recommendation 3**

A Staff Disaster Readiness Strategy be developed addressing staff induction, training, shadowing and testing.

**3.1.3 Central Queensland regional disaster coordination**

The Central Queensland region undertook a number of planning and testing processes during 2014-15 aimed at improving readiness to respond to a disaster. These included:

- regular attendance at the DDMG monthly meetings

- review of the regional emergency management plan in mid-2014
- participation in a desktop exercise, facilitated by ESMU, based on a cyclone scenario in July 2014
- testing of the telephone tree, where consecutive telephone calls are made as outlined in a pre-defined pyramid telephone list
- distribution of the revised regional emergency management plan in November 2014 to school principals and regional office staff
- briefings provided by the Director, Regional Services to the Regional Director and Assistant Regional Directors on disaster management and school closure processes in mid-November
- issuing of satellite phones to key regional office staff in December 2014
- email to all principals and regional staff at the beginning of December, advising of preparedness actions including recommendation to download the regional emergency management plan, and messages to share with school community on accessing school closure information.

In the lead up to TC Marcia making landfall, the region's disaster management approach was initiated by the Regional Director including:

- email sent on Wednesday 18 February to all principals and regional staff advising
  - about the potential cyclone
  - that the Regional Director was the decision maker on whether to close schools based on information provided by principals
  - links to preparedness information and obligations of staff
  - implications of bus companies not operating
- emails to principals and regional staff regarding school closures were sent as TC Marcia's status changed
- communications with Rockhampton DDMG and ERT.

Coordination of the region's initial response was managed by the Regional Director, based in Mackay, with support from the Director, Regional Services, based in Rockhampton. It was not apparent that a RRT, as detailed in the DET Emergency Management Guidelines and Plan, with appropriate representation was formed or met during the event, either in person or via teleconference, to provide active DET regional coordination and oversight.

A number of respondents to the review perceived:

- pre-emptive school closure decisions on Thursday 19 February were made too late and were out of sync with community actions
- the absence of senior leadership on the ground during the response phase lead to a lack of coordination and resulted in some schools feeling unsupported
- communication bottlenecks occurred with only two points of contact, impacting on the timeliness of decision making and/or ability to make contact with decision maker, exacerbated by power and telecommunication network failures
- confusion among some staff about what was expected of them, with a number of key staff taking on multiple roles with some duplication of effort e.g. communication of school closures, BAS school site visits
- an uncoordinated approach to staff wellbeing
- need for more clarity relating to staff entitlements and student attendance
- need to better manage and monitor staff fatigue.

While each event is different, issues identified during the review about the coordination of the response indicate that:

- it is important for senior leaders to be visible and active in the response and recovery phase to support principals and staff
- response efforts should be led by the Regional Incident Controller (RIC), located as close to the affected area as possible, to most effectively manage the challenges facing those in the affected area, coordinate the response and recovery with the RRT, and if this is not possible should delegate authority to a senior executive on the ground
- the RRT should lean forward/stand up early to allow for sufficient planning for the unique characteristics of the event
- the RRT should meet/teleconference regularly to ensure all key focus areas of disaster management are taken into account
- sufficient staff with appropriate training and skills need to be ready to enact the plan to manage the event
- a key role for regional coordination is to identify resource gaps/capacity issues and escalate these to ERT for assistance.

#### **Recommendation 4**

In accordance with the DET Emergency Management Guidelines and Plan, a RRT and a RIC, with appropriate membership, should be formed. The RRT should be led by a senior executive on the ground as close to the impact of the event as possible. The RRT should provide oversight (preparation, response, recovery) to ensure effective coordination and decision making about:

- staff and student safety and wellbeing responses
- infrastructure and ICT
- communication
- school opening and closures
- advice to the DET ERT
- external relations
- advance deployment of support staff to the area
- ongoing monitoring of staff wellbeing
- connection with DDMG/LDMG.

#### **3.1.4 School closure/re-opening decisions**

At all levels of DET and across government, there is a strong recognition of the vital role schools play in the community and the importance of schools returning to as normal as possible operations as soon as possible after a disaster event. However, DET's first priority must always be the safety and wellbeing of students, staff and the broader community.

It is acknowledged that the closing and re-opening of schools are significant decisions and are made more complex by the differing nature of individual events and the varying circumstances for individual schools and their communities.

##### **Authority to close/re-open schools**

The authority to temporarily close and re-open a school is outlined in the Chief Executive's *Directive N01/2010 V.2 Temporary Closure of State Instructional Institutions in Emergency Situations* (revised 15 August 2013).

The directive requires review to resolve areas of inconsistency and provide further clarity to decision makers, including:

- provision 7.1 of the directive states that the school principal is to make the decision to close a school
- provision 7.3 states that the principal must consult with and consider the advice of the Regional Director
- provision 7.5.1 states that the Regional Director is to make the decision to reopen a school, in consultation with the principal. This appears contrary to principals having the power to close schools under 7.1
- provision 7.5.1 states that a school should not be re-opened until essential services have been restored, in practice some schools are reported to experience power outages during usual operations and remain open
- provisions 7.6 to 7.8 are complex and difficult to interpret
- the directive is silent about a situation where there is information that indicates a number of schools in a region or regions should pre-emptively close.

Issues with the interpretation and implementation of the directive during the management of the TC Marcia event included:

- varied awareness and understanding of the directive across DET was mixed, even though it was provided as part of the Central Queensland Disaster Management Plan and published on OnePortal Emergency and Security Management Information page
- some school principals, even though they may have been aware of the directive, stated that they did not feel they had the authority to make the decision to temporarily close their school
- some principals reported that when consulted, their views and preferences for closure/re-opening were not taken into consideration
- there was the understanding that pre-emptive closures could only happen on the recommendation of the DDMG
- confusion existed over the role of Parents and Citizens Associations (P&Cs) in the decision to re-open a school, with some principals stating they were instructed to obtain written approval from their P&C.

Interviews with the P&C Association confirmed that they do not see P&C as having any authority to open or close schools. However, it is important to liaise with the P&C through the process to ensure consistent messaging.

#### Timing of pre-emptive school closures

Central Queensland school principals received email communication from the regional office regarding school closures in response to the changing weather conditions reported by the Bureau of Meteorology (BOM):

- Thursday 19 February 8.08am – TC Marcia declared as Category 1, Regional Director will make decisions which (if any) schools will be closed Friday, information will be sent by 2pm or earlier so schools can advise parents and staff before the end of the school day.
- Thursday 19 February 1.50pm – due to varying impacts that are impossible to predict, announced that rather than make a mass closure decision, schools will be open for Friday, decision to be reconsidered pending advice from principals regarding damage to

schools, resultant flooding or road closures, advice from principals is required by 6am Friday.

- Thursday 19 February 4.54pm – announced that DDMG advised that all schools on the Capricorn Coast, south to Ambrose, west to Duaringa and down to Goovigen and Jambin and north to Koumala are to close Friday 20 February.

Some respondents expressed concern about the timing of the closure as it appeared contrary to:

- individual interpretation of the BOM weather updates
- media messages to “stay safe, don’t drive”
- closures announced earlier in the day by other businesses and institutes i.e. Central Queensland University, Hasting Deering and local bus companies.

Unions have indicated that a preference for a decision to close schools to be made no later than midday on the day before the event, based on best available information and conservative judgement prioritising student and staff safety. Principals indicated 2pm would be sufficient as it allows them to make provisions to send home a newsletter and update websites, Facebook pages, and QSchools app.

However, events such as TC Marcia are unpredictable and sometimes decisions about school closures may have to be made outside of school hours or earlier than a stipulated deadline. It is important that parents are informed about how decisions such as school closures will be made in critical situations and how these decisions will be communicated. There is broad support for early action to be taken and that policy settings should reflect this intent.

#### Re-opening school decisions

There was significant commitment and effort among school staff, their communities, regional office and BAS to get schools ready to open on Monday 23 February.

During the management of the TC Marcia event:

- 16 Central Queensland schools remained closed on Monday 23 February
- some school staff and parents considered their school not to be safe for reasons such as no power, air-conditioning, telecommunications, water, toilets, tuckshop and unsafe trees in playground areas
- staff were personally affected and needed time to attend to their own affairs
- schools able to delay opening until Tuesday 24 February reported that the extra day was valuable in giving time to ensure that the school was safe for reopening and to work with staff to ensure appropriate strategies and staff coverage were in place to support students
- many schools reported low attendance rates for the first week following the cyclone.

Respondents were of the opinion that:

- there are no hard and fast rules regarding what is considered to be a “safe school” as a safe school environment is circumstance-specific and the directive needs to be more flexible to allow local decisions about school openings
- decisions should be made by the school principal as the site controller with advice from BAS and in liaison with the regional office.

**Recommendation 5**

The CEO's Directive regarding *Temporary Closure of State Instructional Institutions in Emergency Situations* be reviewed to ensure greater clarity, including consideration of:

- decision making responsibilities and processes, particularly the role of the principal and regional director
- communication and coordination of decisions about school closure/opening
- support materials, such as a decision making guide for principals, to ensure consistent application and understanding of the directive at schools, regional and central offices.

### 3.1.5 DET Executive Response Team (ERT)

ERT brings together senior executives and decision makers from across DET who can take appropriate and timely action to facilitate effective preparedness, response and recovery.

During the TC Marcia event:

- ERT, chaired by the DDG Corporate Services involved:
  - core members: Executive Management Board (EMB), DET Incident Controller (DET IC), central office specialists advisors (finance, communications, human resources, ICT, infrastructure), all Regional Directors
  - other attendees: Minister's representatives, senior officers from BAS, other regional office staff involved in disaster coordination
- ERT convened their first meeting on Thursday 19 February 3pm, following the first State Disaster Coordination Centre (SDCC) meeting at 12.00 pm
- prior to the first ERT meeting, the Chair, DET IC and DET Incident Control Centre (DET ICC) communicated with regional directors to facilitate decision making e.g. decision to cancel triathlon in Bundaberg, North Coast region
- ERT continued to meet at least once each day following the impact of the cyclone until they stood down on Monday 23 February.

ERT members interviewed for the review noted a number of areas for improvement:

- aligning the agenda and communication during meetings to prioritise issues
- improving the SITREPs to better facilitate DET's decision making about response and recovery efforts
- meeting earlier in the lead up to an event to better monitor the emergency situation including:
  - contingency planning for loss of communications
  - determining options if key regional coordination and response staff are personally impacted by the event
  - allocating roles to avoid duplication of effort and ensure both DET and regional teams are adequately resourced (including DDMG/LDMG representation)
  - early deployment of IT trailers, emergency kits and supporting teams
  - proactive communication for staff and student wellbeing
- maintaining engagement until the RRT and ERT are satisfied that the recovery no longer requires active assistance from the centre and major risks for DET are controlled
- early deployment of response teams.

### 3.1.6 DET Incident Control Centre (DET ICC)

The DET ICC was led by the ADG Infrastructure Services as the DET IC, supported by ESMU to provide operational management of the disaster event.

In recent years DET has made significant improvements to support the management of disaster events including:

- adopting Organise Communicate Act (OCA), an incident management system
- developing the School Closures website
- transferring DET representation on the State Human and Social Recovery Group to Human Resources to improve support for community recovery.

Future considerations for further refinement of DET processes include:

- placing a DET officer at the SDCC for the duration of the event
- clarifying communication processes and responsibilities of the DET ICC to improve efficiency and effectiveness
- securing an appropriate space for the DET ICC to operate from during events.

### 3.1.7 DET SITREP reporting

SITREPs provide a common “picture” to inform incident response and recovery planning. During TC Marcia, there were problems experienced with the accuracy and timing of information contained in SITREPs:

- SDCC State Updates and SITREPS reporting were not aligned
- decision to manually publish school closures on the DET and QGov websites caused delays in publication of information at times but tightened control of information.

To overcome this issue SDCC is:

- developing a webpage for agencies to enter updates at any time, overcoming the time lags and inaccuracies associated with manual collation of information
- considering future development of IT capability to upload information directly from DET's School Closure website.

Improvements to the content and format of the SITREPs were made during the management of the TC Marcia event. There is an opportunity to further improve including:

- shortening and focusing SITREPs on:
  - preparation – what is being done to assure we are doing everything possible to prepare for the upcoming event?
  - response – which schools are closed, what are the reasons for closure and the extent of damage, particularly in the first 24 hours?
  - recovery – what is the progress for getting back to business as usual? Is additional support required?
- expanding the utility of the Schools Closures website to display information required for DET SITREPS e.g. reason for closure
- considering integration of DET's OCA with SDCC's OCA system.

#### **Recommendation 6**

Review aspects relating to the operation of ERT and the content of SITREPS, to ensure information provided to ERT facilitates decision making on priority issues including resourcing, response and recovery issues.

### 3.2 Communication

#### 3.2.1 Publication of school closure information

TC Marcia was the first time that the School Closures website was used during a large scale event. It provided improvements in the speed, accuracy and ease of delivering up to date school closure information to stakeholders compared to previous events.

While the School Closures website functioned as intended, DET's external webpage was challenged by the amount of traffic, with some 9 million hits on the website as at Friday 20 February. As a backup, school closure information was published on DET's Facebook page.

As the relevant DET and QGov web pages are designed to refresh for each user, the suggested work around for this issue is to refresh the pages every 10 minutes instead of every time someone visits the page.

#### 3.2.2 Communication to staff and community

A disaster management communication strategy is in place to ensure the key messages for the preparation, response and recovery phases are communicated in a timely and efficient manner to schools, regions and to corporate personnel.

CEP branch coordinates DET communication activities during events including:

- keeping the Minister and media informed, producing two media releases per day and addressing media inquiries
- using social media as an alternative channel to reach the public as well as websites
- providing departmental messages to staff through the DG broadcast, OnePortal, and Schools Update.

During the management of the TC Marcia event, DET:

- had teams on standby on Friday 20 February to address social media needs, and made 41 responses during Tuesday 19 February to Wednesday 25 February
- unlocked Facebook and LinkedIn to all staff from 11am Friday 20 February
- issued DG messages including stay safe, support advice for staff, state schools update in addition to regular DG messages
- posted messages on Facebook, Twitter and Schools Update regarding student absences, staff and student wellbeing and community recovery assistance
- provided additional messages through payslips, OnePortal banner, Education Queensland website homepage
- posted and updated messages on other channels while the DET's Natural Disaster Resource page was being fixed.

Regionally the main communication channel was via email from the Regional Director including communication to all principals and regional staff in preparation for the event and further emails as TC Marcia's status changed.

Similar to other aspects of managing the event, DET's approach would benefit from:

- developing strategies for "push" messages as soon as it is known that a disaster event is imminent as a more efficient and effective way for staff to receive messages
- providing greater support to regions and schools in implementing a communication strategy that reinforces the DET key messages
- proactively releasing positive messages as part of DET's recovery phase.

**Recommendation 7**

A comprehensive communication strategy for schools, regions and central office be developed, in consultation with key stakeholders, to cover the planning, response and recovery phases of a disaster and include:

- templates for communication using a range of channels e.g. emails, letters, social media
- quick guides about each stage of a disaster for staff
- identification of key points for proactive communication about student and staff wellbeing, staff entitlements, infrastructure processes, roles and responsibilities and external relations
- messaging for schools to use in external communications with parents and the community at each stage of the disaster e.g. social media, emails, letters, newsletter articles.

**3.2.3 Business continuity**

DET has in place business continuity plans to address situations where it is faced with no or reduced access to buildings, communications and staff. DET also has pre-positioned ICT emergency connectivity kits, and mobile/satellite phone.

As with previous disaster events, DET was challenged by no or limited access to telecommunications during its management of TC Marcia. DET should consider:

- planning for situations where telecommunications are restricted for extended periods
- the effectiveness of satellite phones as part of its strategy
- expanding the use of social media, particularly Facebook
- improving the use of radio broadcasts, particularly ABC
- communicating to all principals their delegated authority in the absence of telecommunication.

**Recommendation 8**

Disaster management plans and business continuity plans should be integrated, particularly at a regional level, and include development of responses for decision making and communication in the absence of telecommunication channels for extended periods.

**3.3 Infrastructure – Buildings & ICT****3.3.1 Evacuation centres/shelters**

The review of the 2010-2011 floods/TC Yasi event found that there was confusion around the governance, roles and responsibilities, site management protocols and exit strategies for using school facilities as evacuation centres/cyclone shelters. Since this review ESMU has:

- developed a Memorandum of Agreement (MOA) for the *Provision of Temporary Access to Identified DET Facilities for the Purpose of Evacuation Centres, Cyclone Shelters and Places of Refuge*
- issued the MOA to local governments for signing, resulting in replies from 16 councils, with one still outstanding
- developed quick reference guides to support principals with their roles and responsibilities under the MOA.

SDCC view this as an important part of local councils' disaster management plans and have undertaken to reinforce to local councils the importance of signing the MOA during visits to local councils later in the year.

During the TC Marcia event, schools used as evacuation centres or cyclone shelters experienced:

- some confusion regarding who within DET had the authority to approve the use of the facility
- principal being contacted by multiple personnel from the local council about the handover of the school facility
- concern for student safety and security if the evacuation centre/shelter continued to be used when the school was required to be re-opened
- schools having to use its own resources to clean the school facility post-event
- schools not having access to the facility (still in lock down) after school had resumed.

#### **Recommendation 9**

Review the protocols for the operation of schools as evacuation centres/shelters with a focus on roles and responsibilities, including the activation/hand-over and post-event clean up/hand-back protocols.

#### 3.3.2 Infrastructure response

As with previous events, DET's strong partnership with BAS in managing infrastructure impacts continues to result in successful outcomes for DET.

DET and BAS have continued to refine infrastructure response and recovery processes through:

- documenting processes, roles and responsibilities for managing the response and recovery phases after a disaster event
- BAS taking responsibility for coordination of reporting of infrastructure damage
- BAS maintaining close contact with contractors and establishing arrangements to rapidly respond and recover school assets
- BAS forward deploying an executive team to lead the response.

BAS arrived at the affected areas in the afternoon of Friday 20 February 2015 and commenced their rapid assessment process on Saturday 21 February 2015 when it was deemed safe to do so.

Feedback on the response and initial recovery phases included:

- principals reporting a high level of satisfaction with BAS support and service
- some principals queried the issue of use of volunteers in school clean up in relation to safety
- principals indicated it was not clear how generators were prioritised to schools
- principals noted that there appeared to be a level of duplication with the number of visits from different BAS and/or infrastructure representatives but would rather over servicing than under
- there is a need to clarify the initial site safety clearance process, the role of the principal in this process, the liaison point with BAS and regional infrastructure staff.

The DET infrastructure response is considered critical to managing the response to any emergency event. DET supported the work of regional infrastructure officers by deploying additional officers from the DET Infrastructure Services Branch (ISB) to the region on Sunday 23 and Monday 24 February. These additional resources were essential in working with BAS.

Respondents identified a number of areas for improvement in the regional infrastructure response:

- clarifying the role of principals and Infrastructure Managers (IMs) in the immediate response phase
- improving induction for IMs about their roles and responsibilities in a disaster event
- reducing duplication between IMs and BAS in visiting and reporting on school status.

### **Recommendation 10**

DET work with BAS to ensure clarity of roles and responsibilities during initial response phases including:

- co-location of staff to improve coordination and promote clearer understanding of expected responses for schools
- forward deployment of DET ISB staff to assistance with capacity and post fatigue relief.

#### **3.3.3 ICT connectivity**

Maintaining ICT services during major events such as TC Marcia is essential to support regions and schools to return to normal business as soon as possible and is key to communicating during the response and recovery phases. DET has reduced ICT vulnerability in recent years by:

- developing ICT disaster management plans and conducting regular disaster testing
- relocating servers to less vulnerable locations
- improving capacity in remote access
- commissioning a mobile communication centre
- allocating 3G enabled notebook connection to DET network for school principals (in event of loss of fixed WAN link)
- establishing a number of pre-positioned ICT emergency connectivity kits
- setting up two recovery trailers ready for active deployment in schools to re-establish basic ICT services including connectivity to OneSchool for access to student records.

During the management of the TC Marcia event:

- 51 IT sites were reported as offline on Saturday 21 February
- ERT deployed recovery trailers to the region from Cairns and Brisbane which arrived on Monday 23 February
- 4 central office IT staff were deployed to assist schools reconnect their IT systems and support regional/school technicians.

## **3.4 External Stakeholder Relations**

### **3.4.1 Coordination with SDCC/DDMG/LDMG**

Queensland's disaster management arrangements are based on a tiered system of coordination structures:

- LDMG - coordinated by local governments

- DDMG - coordinated by the Queensland Police Service (QPS)
- SDCG - coordinated by the Queensland Fire and Emergency Services (QFES).

These arrangements recognise local governments as the frontline of disaster management and provide a process for progressive escalation of issues so that resources can be prioritised.

During TC Marcia:

- SDCG stood up at 1pm on Wednesday 18 February and the SDCC at 6am on Thursday 19 February, however DET was not invited to place a coordinating officer at SDCC for this event
- Bundaberg DDMG and Livingston LDMG stood up on Thursday 19 February
- Gladstone DDMG and LDMG, Rockhampton DDMG and LDMG, and Banana LDMG stood up on Friday 20 February.

The interaction of internal DET coordination processes indicates a number of areas for improvement including:

- clarifying roles and responsibilities of DDMG, LDMG and DET, particularly in relation to schools closing and re-opening
- reviewing DET, DDMG and LDMG representation in relation to skills, capability, and capacity, particularly where regions are required on multiple DDMGs and LDMGs
- managing participation where DDMG and DET regional boundaries do not align
- working with SDCC to ensure that DET is allowed to place an officer at SDCC for future events
- working with SDCC to better align timing and content of DET SITREPs and State Updates
- interactions with DDMG and LDMGs when stand up only occurs post the event.

#### **Recommendation 11**

Clarify and document the representation and responsibilities for DET at each tier of the state disaster response hierarchy (SDCC, DDMG, LDMG) and strengthen the interaction with SDCC through the co-location of a liaison officer during the event.

#### **3.4.2 Coordination with State Human and Social Recovery Group (SHSRG)**

The Department of Communities, Child Safety and Disability Services (DCCSDS) are the lead agency for the State Human and Social Recovery Group (SHSRG). This group's role is to plan and implement activities to assist human and social recovery. TC Marcia was the first disaster event for DET where an officer from the Organisational Safety and Wellbeing Unit joined the DET ICC team and represented DET on the SHSRG.

Advice from SHSRG indicates that:

- dedicated DET representation facilitated better transfer of information
- opportunity for DET to have greater participation in regions as DDMGs have human and social recovery sub-committees
- DET participation was positive in the long term as the group meets quarterly during periods of non-disaster activation.

The Organisational Safety and Wellbeing Unit has responsibility for staff wellbeing whilst student wellbeing is the responsibility of State School Division (SSD). DET may benefit from

SSD involvement in SHSRG for a more comprehensive coverage of community recovery matters.

### 3.4.3 Coordination with ECEC sector

ECEC services make the decision to close and re-open their education and care service/s independent of DET. Services are required to notify the department, as the regulatory authority, within 24 hours of the service closing. For ECEC services experiencing difficulty in meeting certain physical requirements following the impact of a disaster event, DET can grant temporary waivers to enable the service to continue to operate lawfully, or approve applications for a new premise in exceptional circumstances.

On Thursday 19 February, ECEC stakeholders in the region:

- indicated they experienced difficulty in making a pre-emptive closure decision due to the rapidly changing nature of the cyclone path
- indicated they were not clear where DET stood on pre-emptive closures
- were mixed in their response to announcing pre-emptive closures
- in making the decision took into account the balance between impacts to staff and parents, and insurance implications, where the centres are not covered if owners make the closure decision.

Following the impact of TC Marcia, the sector experienced:

- accessible, regular and supportive contact with DET regional and central office staff
- differing levels of flexibility in granting temporary waivers.

Feedback for management of future disaster events included:

- greater communication during the lead up to the event
- single point of contact (as per process adopted for Cyclone Nathan)
- communication on future use of the new system portal
- willingness amongst associations to work more collaboratively.

### 3.4.4 Relations with staff and parent representative groups

Representative groups such as unions, P&C associations, and principals' associations are alternative organisations through which staff and parents can seek advice and/or voice concerns.

During TC Marcia:

- some associations received calls from members on matter such as schools opening safely, staff leave entitlements, recording of student absences, staff acknowledgement communications, support for Principals
- associations that contacted senior executives within DET appreciated the line of contact and responsiveness to concerns raised and remedies actioned.

DET's partners:

- expressed a willingness to work with DET on push messaging at the appropriate times to ensure consistency of messaging and reinforcing of the message via respective channels
- supported greater communication on DET's strategies during the lead up and post event so they can assist with mitigation of misinformation.

### 3.5 Student and staff wellbeing

Recovery is the coordinated process of supporting affected communities to reconstruct the built environment and to restore emotional, social, economic, and natural environment wellbeing. Recovery is more than simply the replacement of what has been destroyed and the rehabilitation of those affected. It is a complex social and developmental process. The impact of disasters on communities can be wide-ranging and can leave an impact over a long period of time.

#### 3.5.1 Student wellbeing

In recognition that children can be particularly affected by disaster, DET has developed resources to support students and parents and are published on DET's internet site.

During TC Marcia:

- schools were very mindful of student wellbeing, in some cases providing food to some students whose families were affected by TC Marcia
- messages were provided via ABC radio, local newspapers, DET Facebook, school newsletters and other channels about support for students.

#### 3.5.2 Staff wellbeing

Supporting staff throughout an emergency event is essential to ensuring service delivery can recommence as soon as possible and that the quality of services is not impacted.

For the TC Marcia event:

- prior to TC Marcia crossing the coast Optum, DET's external employee assistance program (EAP) provider was advised of the possibility of increased counselling needs and need for school visits
- after the event, information on EAP and leave entitlements were provided through OnePortal and emails to the region
- regional human resources staff and Organisational Wellbeing Consultant made contact with schools to offer support.

Feedback on DET's management of staff wellbeing during the TC Marcia event included:

- principals indicated they were aware of support being provided through recovery packages to schools
- there was recognition of the strong support from Minister, DG and senior management of DET during visits to the region
- there was inconsistency in the role of Assistant Regional Directors in responding to principal wellbeing
- concerns were expressed about the impersonal access through the automated telephone system to Optum
- Optum's work in the regional office during the recovery phase appears to have been received positively
- concerns were expressed that the lack of role clarity and training added to workload pressures during the response and recovery phases
- there were mixed responses about the perception of management support post the event with some staff reporting a positive response from their manager while others did not believe they received adequate support

- there was some confusion about staff entitlements with not all managers/principals able to advise staff on their leave entitlements
- there is an opportunity for greater consistency regarding staff welfare checks immediately after the event with a number of staff not being contacted until well into the recovery phase.

The DET response to staff wellbeing could have been improved through:

- elevating the role of staff wellbeing, management and recovery in the emergency management manuals and plans, and business continuity plans
- providing greater clarity to all staff about their individual role in a disaster
- developing proactive communications using a range of channels to be released at key points in the planning, response and recovery phase to inform staff about their responsibilities, support available and their entitlements.

Unions indicated a willingness to collaborate in developing resources and to assist in communicating through their networks to reinforce key messages.

#### ***Recommendation 12***

Develop information for regions, staff and principals about staff wellbeing and entitlements that can be used proactively during all phases of an emergency event and integrated into the communication strategy.

#### ***Recommendation 13***

The appointment of a DET recovery coordinator to support schools access additional support, services and funding be considered for each major event.

## **4 Implementation of recommendations**

The implementation of recommendations fall across a number of areas of DET. Successful implementation of the recommendations will require a coordinated effort with a number of areas of DET dedicating resources to assist. The formation of a senior working party to oversight and inform the responses to the recommendations will also provide an opportunity to engage more broadly across the agency, reinforcing that the response to such significant events requires all areas of DET to work together.

#### ***Recommendation 14***

A senior working party is formed to oversee the implementation of recommendations with EMB oversight.

## 5 Appendix

### 5.1 Terms of Reference

#### Purpose

- To assess the department's preparation, response and recovery efforts to the Tropical Cyclone Marcia event across five areas of focus:
  - governance, roles and responsibilities
  - communication
  - infrastructure – buildings and ICT
  - student and staff wellbeing
  - stakeholder relations.
- To provide the Executive Management Board (EMB) with advice on:
  - areas of success practice
  - areas for strengthening future emergency management arrangements.

#### Scope

The scope of the review is to include the:

- operation and role of Emergency Control Organisation (ECO) as outlined in the Department of Education and Training (DET) Emergency Management Manual and Plan including general communication across the agency and to the public
- operation and role of South East, North Coast and Central Queensland regional offices
- operational and role of state schools and school staff
- communication with stakeholders including ECEC providers, non-state schools, TAFE Queensland, and other educational institutions if relevant
- communication and relationship with disaster management coordinators (State Disaster Management Group (SDMG), District Disaster Management Group (DDMG) and Local Disaster Management Group (LDMG))
- operation and role of recovery partners e.g. Building and Asset Services
- other aspects as directed by the EMB.

#### Approach

- The review will be led by Strategy and Performance.
- The review will be conducted using a number of modes including:
  - workshop/s in Brisbane
  - workshop/s in Rockhampton
  - online survey
  - small number of one-to-one interviews used to follow up issues identified
  - data analysis of available HR, finance, web and other data.

#### Governance and Reporting

- A reference group will oversight the review. Membership is to be:
  - DDG Corporate Services
  - DDG State School Resourcing

- ADG Strategy & Performance (business continuity function)
  - ADG Infrastructure Services (emergency management function)
  - ADG State Schooling Division.
- The review will be funded from existing budget
- The reference group will provide interim findings to EMB within one month of commencement and a final report by end of April 2015.

## 5.2 Methodology overview

The review was conducted through:

- workshop/s in Brisbane, Rockhampton and Yeppoon
- internal and external stakeholder online survey
- one-to-one interviews where requested/required
- data analysis of available infrastructure, HR, finance, web and other data.

Respondents to the review included:

- DET staff involved in the disaster management of TC Marcia across central and regional offices and schools
- DET staff in the affected areas
- external disaster management coordination groups and response partners
- stakeholder representative groups.

### 5.3 TC Marcia lead up

- 18 Feb 7.00pm TC Marcia named category 1
- 19 Feb 4.53am, SDCC advice (watch/warning) - category 1 with possibly of reaching category 2 by landfall between St Lawrence and Bundaberg early on Friday
- 19 Feb 4.59am SDCC / BOM storm tide warning- predicting potential storm surge predicted for Yeppoon, Gladstone and Burnett heads
- 19 Feb 7.19am DET email - Maryborough DDMG requested DET cancel or postpone triathlon
- 19 Feb 8.15am SDCC weather intelligence briefing - Current modelling indicates system may now reach category 2 strength before landfall and forecasted to cross over Shoalwater Bay, Byfield NP, Yeppoon and Rockhampton regions
- 19 Feb 8.21am SDCC advice (watch/warning) – recommended action – people between Mackay and Double Island Point should take precautions and listen to the next advice at 11am (media not to use the standard emergency warning signal)
- 19 Feb – SDCC email – inviting DET to weather briefing at 3.00pm (based on 12.00pm intel)
- 19 Feb 10.05am – DET email notifying principals that triathlon cancelled
- 19 Feb 10.59am email BOM advice – TC Marcia upgraded to a category 2 system
- 19 Feb 11.10am SDCC advice (watch/warning) - recommended action: people between Mackay and Double Island Point should immediately commence or continue preparations especially securing boats and property (using available daylight hours/before nightfall) (media not to use the standard emergency warning signal)
- 19 Feb 11.20am – DET modelling of affected schools (50 and 100km landfall)
- 19 Feb 11.50am email BOM severe weather warning category 2
- 19 Feb 12.00pm SDCC Weather Intelligence Briefing – category 2 and expected to remain at this intensity until crossing coast with current modelling showing a good agreement for a crossing between St Lawrence and Gladstone, most likely path still over Shoalwater Bay Region between 1am and 5am, highest water levels expected to occur at time of high tide approximately 10am Friday morning for Yeppoon and Gladstone regions.
- 19 Feb 12.05pm SDCC severe weather warning – top priority for immediate broadcast severe weather warning for damaging winds, heavy rainfall, abnormally high tides and dangerous surf for people in southeast coast and parts of the Wide Bay and Burnett and Darling Down and Granite belt Forecast Districts. Forecasted to cross between St Lawrence and Bundaberg early Friday as category 2. QF&ES advises on number of readiness and precautions to take
- 19 Feb 2.33 pm email BOM advice – TC Marcia continues to intensify, category 3 now predicted at landfall. Top priority for immediate broadcast (Standard Emergency Warning Signal should not be used)
- 19 Feb 3.57pm email BOM advice – TC Marcia now forecasted to reach category 4 by landfall, top priority for immediate broadcast, transmitters to use Standard Emergency Warning Signal

## 5.4 Online survey results

Table 1: Internal survey results

Performance areas	Mean Agree-ment Score*	Strongly agree (6)	Agree (5)	Some-what agree (4)	Some-what disagree (3)	Disagree (2)	Strongly disagree (1)	Unable to comment	Level of agree-ment	Level of dis-agree-ment
Effective management of preparation phase	2.6	4%	14%	15%	12%	18%	30%	7%	33	60
Effective management of response phase	2.6	6%	18%	11%	9%	19%	31%	6%	35	59
Effective management of recovery phase	3.3	9%	25%	21%	8%	12%	16%	9%	55	36
Effective management overall	2.8	5%	14%	15%	16%	22%	25%	3%	34	63
Clear and timely communication	2.7	7%	13%	15%	11%	19%	34%	%	35	64
Clear about my role and responsibilities	3.4	10%	26%	19%	11%	15%	15%	4%	55	41
Clear about the roles and responsibilities of others	3.2	9%	21%	19%	12%	17%	16%	6%	49	45
Felt empowered to carry out my role	2.8	7%	18%	14%	13%	14%	25%	9%	39	52
Felt my contribution was valued	3.1	12%	21%	17%	9%	10%	18%	13%	50	37
Felt well supported by my principal/ director/manager/ supervisor	4.2	35%	23%	13%	7%	5%	12%	5%	71	24
Aware of the range of support options available to me	3.7	15%	28%	22%	7%	12%	11%	5%	65	30
Felt appropriate support was available for student welfare and wellbeing	3.5	13%	27%	19%	8%	11%	17%	5%	59	36
Considered relationships with external response and recovery partners were managed well	3.6	15%	31%	18%	7%	6%	9%	14%	64	22

\* Mean score calculation based on: 6 = strongly agree 5 = agree 4 = somewhat agree 3 = somewhat disagree 2 = disagree 1 = strongly disagree

Table 2: Internal survey - agreement mean score by respondent type

Performance areas		Agreement mean score *				
		Total sample N=498	CQ Region n=312	CQ principals n=33	CQ teaching school staff n=197	CQ non-teaching school staff n=65
Management effectiveness	Preparation	2.6	2.5	2.7	2.3	2.7
	Response	2.6	2.5	2.9	2.3	3.0
	Recovery	3.3	3.3	4.4	3.0	3.4
	Overall	2.8	2.6	3.0	2.4	3.0
Clear and timely communication		2.7	2.5	2.7	2.4	2.9
Clear about my roles and responsibilities		3.4	3.4	3.4	3.4	3.4
Clear about roles and responsibilities of other involved		3.2	3.1	3.5	3.1	3.4
Felt empowered to carry out my role		2.8	2.6	3.0	2.6	2.8
Felt my contribution was valued		3.1	3.0	3.4	2.9	3.1
Felt well supported by my principal / director / manager / supervisor		4.2	4.1	3.3	4.2	4.4
Aware of the range of support options available to me		3.7	3.7	3.7	3.7	3.9
Felt appropriate support was available for student welfare and well-being		3.5	3.5	3.7	3.3	3.9
Considered relationships with external response and recovery partners were managed well		3.6	3.6	4.6	3.5	3.6

\* Mean score calculation based on: 6 = strongly agree 5 = agree 4 = somewhat agree 3 = somewhat disagree 2 = disagree 1 = strongly disagree

**Table 3: Respondent profile (Total N=498)**

Role during TC Marcia event	Manager/coordinator of response	28
	Member of response team	18
	Provide advice support	6
	Staff member	406
	Stakeholder	3
	Other	12
	Nil response	25
Location	Central Queensland region	312
	North Coast region	22
	South East region	13
	Central Office	6
	Nil response	145
Sector	Early Years	13
	Schools	320
	Training	1
	All	18
	Nil response	146
Position	Principal	44
	Teaching school staff	211
	Non-teaching schools staff	71
	Regional management / regional office employees	10
	Central office management / employees	5
	Other	12
	Nil response	145

Table 4: External survey results (N=46)

Performance areas	Mean Agree-ment Score*	Strongly agree (6)	Agree (5)	Some-what agree (4)	Some-what disagree (3)	Disagree (2)	Strongly disagree (1)	Unable to comment	Level of agree-ment	Level of dis-agree-ment
Effective management of preparation phase	4.4	8.3%	38.9%	27.8%	0.0%	2.8%	5.6%	16.7%	75.0%	8.4%
Effective management of response phase	4.6	9.4%	46.9%	15.6%	6.3%	3.1%	0.0%	18.8%	71.9%	9.4%
Effective management of recovery phase	4.8	22.6%	32.3%	19.4%	0.0%	3.2%	3.2%	19.4%	74.3%	6.4%
Effective interactions	5.0	25.0%	57.1%	10.7%	0.0%	0.0%	3.6%	3.6%	92.8%	3.6%
Effective management overall	4.8	14.3%	53.6%	14.3%	0.0%	3.6%	0.0%	14.3%	82.2%	3.6%

\* Mean score calculation based on: 6 = strongly agree 5 = agree 4 = somewhat agree 3 = somewhat disagree 2 = disagree 1 = strongly disagree

Table 5: External survey - respondent profile (Total N=46)

Role during TC Marcia event	Recovery service providers	5
	Disaster management coordination	6
	Stakeholder	19
	Other	16

## 5.5 List of disaster management documentation

Document	Author	Description of contents
DETE disaster management policy and procedures		
DET Emergency Management Guidelines & Plan 2015	ESMU	Outlines roles and responsibilities of personnel involved in the coordination of disaster prevention, preparedness, response and recovery operations
DETE Incident Control Centre (ICC) Operations Manual 9/10/2014 V.9	ESMU	Outlines processes for DETE ICC including activation levels and triggers, communication protocols and flows
Business Continuity Plan IS08 – IO – Emergency Management	ESMU	Level 3 BCP for ESMU operations
DETE RICC Operations Manual 16/10/2014 V.5.1	ESMU	Outlines processes for DETE RICC including activation levels and triggers, communication protocols and flows, roles and responsibilities, communication protocols and flow, checklist and templates to assist with RICC operations (location, equipment, meeting agenda)
Regional Critical Incidents and Disaster Management Plan	Each region	Outlines region's processes for managing critical incidents and disasters
Regional Business Continuity Plan	Each region	Outlines region's approach to addressing no access to buildings, no access to ICT and significant staff unavailability
Emergency Management Manual – Schools Sept 2013	ESMU	Guidelines, and planning steps to help schools create/upgrade an emergency management plan, as well as information on various emergency situation
Emergency Management Plan - Schools template	ESMU	Template for schools to help create an emergency management plan
School Emergency Management Plan	Each school	Outlines school's approach to managing an emergency
Be prepared – disaster quick reference guides	ESMU	Guides for building collapse, bushfire, cyclone, earthquakes, fire, flood, HAZMAT, heatwave, severe storm, tornado, tsunami
Be prepared – critical incident quick reference guides		Accident injury, assault, bomb threat, dealing with death, disappearance or removal of student, electrical hazard, managing a contagious condition at school, siege hostage weapons, suicide intervention and prevention, suicide postvention guidelines
SEW – State Emergency Warning	Emergency	Outlines how Queensland will manage and

Document	Author	Description of contents
Signal and its use in QLD	Management QLD	operate SEWS to assist in the delivery of public warnings and messages for major emergency events
Quick reference guide: LDMG – DDMG membership	ESMU	Provides background information and member's responsibilities
Chief Executive's Directive N01/2010 V.2 Temporary Closure of State Instructional Institutional In Emergency Situations, revised 15 <sup>th</sup> August 2013		Specifies how State Instructional Institutions should be managed in certain emergency situations
DET Events Communication Strategy flowchart	ESMU	Flowchart of processes to close schools and communicate closure via the School Closures Website and SITREP reports
ECEC advice	ESMU	Advice regarding closure of an ECEC Centre following a natural disaster or severe weather event (storm, cyclone, earthquake, Tsunami, flooding).
ECEC Disaster Event Communications Strategy Flow	ESMU	Flowchart of processes to close ECEC service and communicate closure for SITREP reports
DETE/BAS business rules for the response and recovery phase for disaster management	ESMU	Outlines process, roles and responsibilities of BAS as the service provider and DETE as the asset owner in identifying, repairing and rectifying DETE assets to their original operational standard as soon as possible after a disaster event
<b>Evacuation centres/cyclone shelters</b>		
Joint DETE LDMG Agreement for use of DETE facilities during disaster event	ESMU	Documents terms of agreement regarding the provision of temporary access to DETE facilities for use as an evacuation centre/shelter
User hire agreement cyclone shelters	ESMU	Application form to hire the DETE facility as a cyclone shelter
Evacuation Centres, Cyclone Shelters and Place of Refuge (Shelters) located on DETE Sites – Guidelines for Regional Offices	ESMU	Provide a guide to assist Regional Directors to manage processes for negotiations with LDMG's to use School facilities for use as "shelters" Includes responsibilities, identification criteria, negotiations for use, LDMG activation, evacuation centre management, LDMG returning "shelter" back to DETE
Quick reference guide: Emergency Evacuation Shelters/Place of Refuge	ESMU	Outlines facility shelter event suitability, negotiation for use, shelter centre

Document	Author	Description of contents
– DETE Facility (School)		management, summary of process,
<b>Student services - resources for teachers, parents and students</b>		
eLearning options following Disaster Events		eLearning options are available to support Queensland state school students, teachers and parents, in the ongoing education of children during external disruptions to the delivery of education.
<b>Information for affected staff</b>		
Hours and overtime directive No 5/05 August 2005		Prescribes the ordinary hours for employees not covered by awards or agreements and the compensation for overtime for public service employees whether covered by awards or not.
Critical incident entitlements and conditions directive No 24/10 December 2010		Prescribe the entitlements and conditions for specified public service employees in critical incident circumstances prescribed in paragraph 2 of Schedule A.
Employee assistance	HR	Information on accessing external counselling and psychological health advice
Health and safety during response and recovery	QLD Health	Information to public on staying safe during the clean-up period: stay safe and healthy during storms, floods and cyclones, returning to a disaster-affected house or building, dealing with mould after a storm, flood or cyclone, asbestos - cleaning and/or removing asbestos containing materials , use of playgrounds and sporting fields during the flood recovery
Where to get help after a natural disaster / recovery after a disaster	Department Communities , Child Safety and Disability Services	Information to public on assistance with accommodation for tenants and homeowners affected by a natural disaster events, assistance for animal emergencies, building repairs, community recovery centres, counselling, financial assistance, income support, health and Insurance help
Disaster Assist	Queensland Fire and Emergency Services	Information to public about recovery assistance following a disaster for affected Queenslanders.
<b>Resource replacement scheme</b>		
Resource replacement scheme	ISB	Identifies responsibilities and scope of cover provided by the Resource

Document	Author	Description of contents
procedure		Replacement Scheme which compensates educational sites for resources lost through an incident.
Natural disaster – how to account for related expenditure in “OneSchool”	ESMU	Guide on use of cost centres
Resource replacement scheme – natural disaster financial tracking spreadsheet		To be used by regions only for recording expenses and costs of replacement items

## 5.7 Glossary

<b>ADG</b>	Assistant Director-General
<b>BAS</b>	Building and Asset Services
<b>BCP</b>	Business Continuity Plan
<b>BOM</b>	Bureau of Meteorology
<b>CEO</b>	Chief Executive Officer
<b>CEP</b>	Community Engagement and Partnerships
<b>CQ</b>	Central Queensland
<b>DDG</b>	Deputy Director-General
<b>DDMG</b>	District Disaster Management Group
<b>DCCSDS</b>	Department of Communities, Child Safety and Disability Services
<b>DET</b>	Department of Education and Training
<b>DET IC</b>	Department of Education and Training Incident Controller
<b>DET ICC</b>	Department of Education and Training Incident Control Centre
<b>DG</b>	Director-General
<b>DHPW</b>	Department of Housing and Public Works
<b>EAS</b>	Employee Assistant Scheme
<b>ECEC</b>	Early Childhood Education and Care
<b>EMB</b>	Executive Management Board
<b>EMQ</b>	Emergency Management Queensland
<b>ESMU</b>	Emergency and Security Management Unit
<b>ERT</b>	Executive Response Team
<b>HR</b>	Human Resources
<b>ICT</b>	Information and Communications Technologies
<b>IMs</b>	Infrastructure Managers
<b>ISB</b>	Infrastructure Services Branch
<b>LDMG</b>	Local Disaster Management Group (Council)
<b>MOA</b>	Memorandum of Agreement
<b>OCA</b>	Organise Communicate Act (incident management system)

<b>Oneportal</b>	DET intranet site
<b>OneSchool</b>	School management system
<b>P&amp;C</b>	Parents and Citizens Association
<b>QFES</b>	Queensland Fire and Emergency Services
<b>QGOV</b>	Queensland Government website – <a href="http://www.qld.gov.au/education/schools/information/pages/closure.html">www.qld.gov.au/education/schools/information/pages/closure.html</a>
<b>QPS</b>	Queensland Police Service
<b>QSchools app</b>	School information application for parents
<b>RICC</b>	Regional Incident Control Centre
<b>SDCC</b>	State Disaster Coordination Centre
<b>SDMG</b>	State Disaster Management Group
<b>SHSR</b>	State Human and Social Recovery Group
<b>SITREP</b>	Situational Report
<b>SSD</b>	State School Division
<b>Stand up</b>	Disaster coordination centres are activated: operational state whereby resources are mobilised, personnel are activated and operational activities commenced.
<b>Stood down</b>	Transition from responding to an event back to normal core business and/or recovery operations. There is no longer a requirement to respond to the event and the threat is no longer present
<b>TC</b>	Tropical Cyclone

Pages 636 through 660 redacted for the following reasons:

-----  
Section 78B (2) of the RTI Act